

APPLICATION

PERCOLATION TESTING

A 48830
P _____

HOWARD COUNTY HEALTH DEPARTMENT
BUREAU OF ENVIRONMENTAL HEALTH
3525-H ELLICOTT MILLS DRIVE/ELLICOTT CITY, MARYLAND 21043
TELEPHONE: 313-2840

DISTRICT _____

DATE _____

TO: THE COUNTY HEALTH OFFICER
ELLICOTT CITY, MARYLAND

I HEREBY APPLY FOR THE NECESSARY TEST PRIOR TO APPLICATION FOR PERMIT TO CONSTRUCT (OR RECONSTRUCT) A SEWAGE DISPOSAL SYSTEM.

PROPERTY OWNER Joseph M. Zoller, III
11696 Carroll Mill Road
ADDRESS Ellicott City, Maryland 21043 PHONE _____

AGENT OR PROSPECTIVE BUYER SDC Group, Inc.
ADDRESS P.O. Box 417, Ellicott City, MD 21041 PHONE (410) 465-4244

PROPERTY LOCATION:

SUBDIVISION Zoller Property LOT NO. 2114

ROAD AND DESCRIPTION Northeast quadrant Folly Quarter Road and Carroll Mill Road
intersection.

TAX MAP 23 PARCEL # 8,82 & 101

SIZE OF LOT 1 Ac +/- TYPE BLDG. Single Family
(SINGLE FAMILY DWELLING OR COMMERCIAL)

THE SYSTEM INSTALLED UNDER THIS APPLICATION IS ACCEPTABLE ONLY UNTIL PUBLIC FACILITIES BECOME AVAILABLE. I FULLY UNDERSTAND THE
FEE CONNECTED WITH THE FILING OF THIS PERC TEST APPLICATION IS NON-REFUNDABLE UNDER ANY CIRCUMSTANCES. I ALSO AGREE TO
COMPLY WITH ALL M.O.S.H.A. REQUIREMENTS IN TESTING THIS LOT. By: SDC Group Inc. [Signature] V.P.
(SIGNATURE OF APPLICANT)

APPROVED BY _____ FOR _____ DATE _____

DISAPPROVED BY _____ FOR _____ DATE _____

HOLD PENDING FURTHER TESTS _____

REASONS FOR REJECTION OR HOLDING _____

PERCOLATION TEST PLAT/PRELIMINARY PLAT - TITLE OR I.D. # _____ DATE _____

SITE DEVELOPMENT PLAN/FINAL PLAT - TITLE OR I.D. # _____ DATE _____

THIS IS NOT A PERMIT

COUNTY #

SOIL PROFILE

0' 261
brn cl
lm
3 1/2
tan
sa lm
10%
Frags
12

SOIL PROFILE

0'

INDICATE NORTH - NAME ADJOINING ROADWAY AS BASE LINE.

DATE	TEST NO.	DEPTH	PRE-WET		TEST - 1" DROP		TIME
			START	STOP	START	STOP	
7/20/94	261 S	4 1/2	11:31	11:32	11:32	11:38	6
	261 V	12					
	257	shown on plan, no test notes found					
	260	"	"	"	"	"	

REMARKS

TYPE OF SOIL

TESTED BY

M. R. F. Kin

ALSO PRESENT

TRENCH DESIGN DATA: AVERAGE PERCOLATION TIME

TRENCH WIDTH

INLET DEPTH

MAXIMUM BOTTOM DEPTH

SQ. FT./BEDROOM

7/19/94

APPLICATION

PERCOLATION TESTING

A 48830

P _____

HOWARD COUNTY HEALTH DEPARTMENT

BUREAU OF ENVIRONMENTAL HEALTH

3525-H ELLICOTT MILLS DRIVE/ELLICOTT CITY, MARYLAND 21043

TELEPHONE: 313-2640

DISTRICT _____

DATE _____

TO: THE COUNTY HEALTH OFFICER
ELLICOTT CITY, MARYLAND

I HEREBY APPLY FOR THE NECESSARY TEST PRIOR TO APPLICATION FOR PERMIT TO CONSTRUCT (OR RECONSTRUCT) A SEWAGE DISPOSAL SYSTEM.

PROPERTY OWNER _____

ADDRESS _____ PHONE _____

AGENT OR PROSPECTIVE BUYER _____

ADDRESS _____ PHONE _____

PROPERTY LOCATION:

SUBDIVISION ZOLLER PROPERTY LOT NO. 14 on final

ROAD AND DESCRIPTION FOLLY QUANTON RD

TAX MAP _____ PARCEL # _____

SIZE OF LOT _____ TYPE BLDG. _____
(SINGLE FAMILY DWELLING OR COMMERCIAL)

THE SYSTEM INSTALLED UNDER THIS APPLICATION IS ACCEPTABLE ONLY UNTIL PUBLIC FACILITIES BECOME AVAILABLE. I FULLY UNDERSTAND THE FEE CONNECTED WITH THE FILING OF THIS PERC TEST APPLICATION IS NON-REFUNDABLE UNDER ANY CIRCUMSTANCES. I ALSO AGREE TO COMPLY WITH ALL M.O.S.H.A. REQUIREMENTS IN TESTING THIS LOT.

(SIGNATURE OF APPLICANT)

APPROVED BY _____ FOR _____ DATE _____

DISAPPROVED BY _____ FOR _____ DATE _____

HOLD PENDING FURTHER TESTS _____

REASONS FOR REJECTION OR HOLDING _____

PERCOLATION TEST PLAT/PRELIMINARY PLAT - TITLE OR I.D. # _____ DATE _____

SITE DEVELOPMENT PLAN/FINAL PLAT - TITLE OR I.D. # _____ DATE _____

THIS IS NOT A PERMIT

(ZOLLER)

COUNTY #

SOIL PROFILE

0'

259

RED ORANGE

LOAM

MICA

LOAM

THIN

VEIN

HORIZONTAL

ROCK VEIN

AT 8'

NOT

PROBLEMATIC

12'

258

ORANGE

SILT

LOAM

12'

263

TIGHT

SILT

LOAM

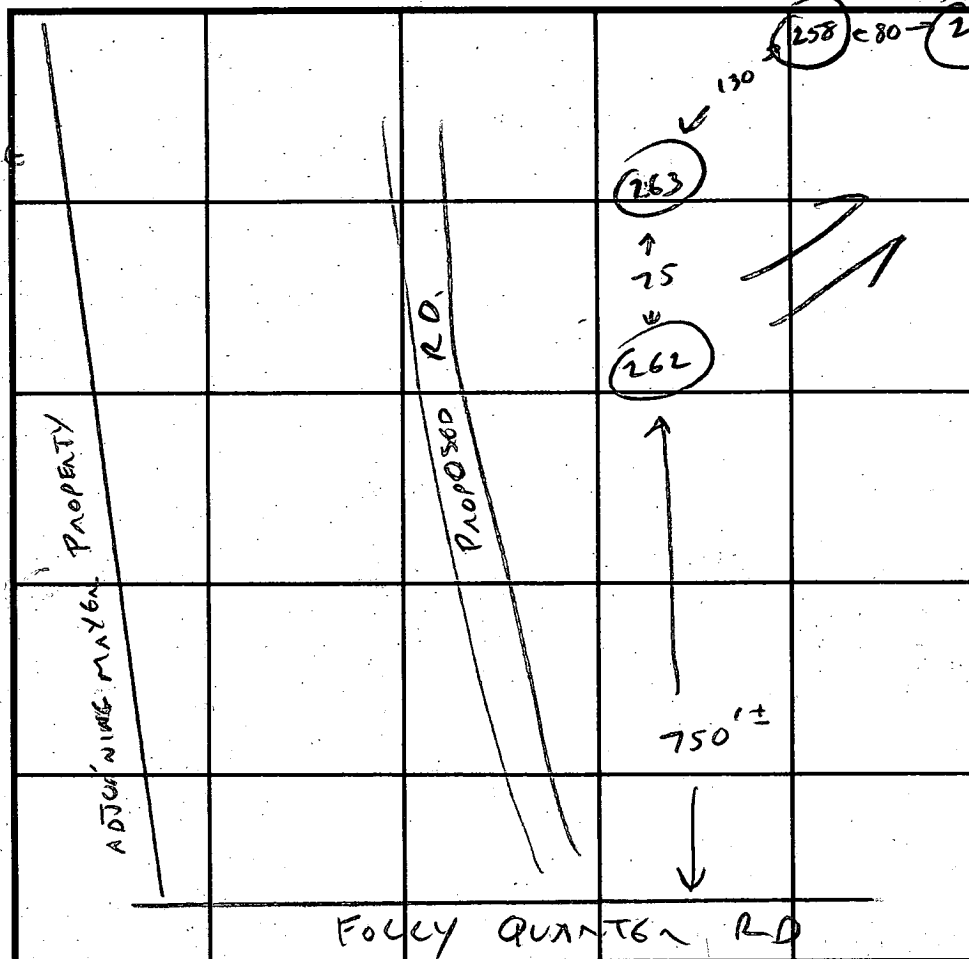
MOTTLED
AT 11'

INDICATE NORTH - NAME ADJOINING ROADWAY AS BASE LINE.

SOIL PROFILE

0'

262

ORANGE

SILT

LOAM

11' MOTTLED

12'

407

big silty

5-6

orange silty

w/20-40%
boulders

12'

DATE	TEST NO.	DEPTH	PRE-WET		TEST - 1" DROP		TIME
			START	STOP	START	STOP	
7/19/94	259	4 1/2	4:19	4:25	4:25	4:35	8 min
			4 1/2	-12 1/2	VIS OK		
	258	5	4:26	4:30	4:30	4:34	4 min
		4 1/2 - 12 1/2		VIS OK			
	263	4'	4:34	4:42	4:42	4:54	12 min
		VIS OK 5'		-11'	THIN MOTTLED		
	262		4:38	4:40	4:40	4:44	4 min
		VIS OK 4'		-11'	THIN MOTTLED		
	407	4'	3:39	4:00	4:00	4:	
			orig notes	not completed	est	3 min	

REMARKS

TYPE OF SOIL

TESTED BY

C. Wallin

ALSO PRESENT

C SPENNY D KEN

TRENCH DESIGN DATA: AVERAGE PERCOLATION TIME

USE 257-260-263-407-9

TRENCH WIDTH

3'

INLET DEPTH

4'

MAXIMUM BOTTOM DEPTH

6'

SQ. FT/BEDROOM

180