



# Building Permit Application

Howard County Maryland  
Department of Inspections, Licenses and Permits  
3430 Court House Drive  
Permits: 410-313-2455  
www.howardcountymd.gov

Date Received: \_\_\_\_\_

Permit No.: \_\_\_\_\_

Building Address: 1811 Woodstock Rd  
City: Woodstock State: MD Zip Code: 21163  
Suite/Apt. #: \_\_\_\_\_ SDP/WP/BA #: \_\_\_\_\_  
Subdivision: Valley Anne Estates  
Lot: 2 Tax Map: 10 Parcel: 287  
Existing Use: Empty Lot  
Proposed Use: Temp Sales Trailer  
Estimated Construction Cost: \$ 25,000  
Description of Work: Place Temp Sales trailer, Deck and Parking  
8x20  
Occupant/Tenant Name: Keystone Custom Homes  
Was tenant space previously occupied? ☐ Yes ☐ No  
Contact Name: \_\_\_\_\_  
Address: \_\_\_\_\_  
City: \_\_\_\_\_ State: \_\_\_\_\_ Zip Code: \_\_\_\_\_  
Phone: \_\_\_\_\_ Fax: \_\_\_\_\_  
Email: \_\_\_\_\_

Property Owner's Name: Mr + Mrs Richard Myetue  
Address: 2536 W. Pelican Drive  
City: Oak Island State: NC Zip Code: 28465  
Phone: \_\_\_\_\_ Fax: \_\_\_\_\_  
Email: \_\_\_\_\_  
Applicant's Name & Mailing Address, (if other than stated herein)  
Applicant's Name: Dennis Lynch  
Address: 207 Granite Run Drive  
City: LANCASTER State: PA Zip Code: 17601  
Phone: 215-901-8317 Fax: \_\_\_\_\_  
Email: DLynch@KeystoneCustomHome.com  
Contractor Company: SUNSHINE MD, LP  
Contact Person: Dennis Lynch  
Address: 207 Granite Run Drive  
City: LANCASTER State: PA Zip Code: 17601  
License No.: 2937  
Phone: 215-901-8317 Fax: \_\_\_\_\_  
Email: DLynch@KeystoneCustomHome.com  
Engineer/Architect Company: Benchmark Engineering  
Responsible Design Prof.: Alice A. Miller  
Address: 8480 Baltimore National Pk  
City: Ellicott City State: MD Zip Code: 21093  
Phone: 410-465-6105 Fax: 410-465-8644  
Email: AMiller@BEI-CivilEngineering.com

Commercial Building Characteristics	Residential Building Characteristics
Height: <u>10'</u>	<input type="checkbox"/> SF Dwelling <input type="checkbox"/> SF Townhouse
No. of stories: <u>1</u>	Depth Width
Gross area, sq. ft./floor: <u>1600</u>	1 <sup>st</sup> floor:
Area of construction (sq. ft.):	2 <sup>nd</sup> floor:
Use group:	Basement:
	<input type="checkbox"/> Finished Basement
	<input type="checkbox"/> Unfinished Basement
	<input type="checkbox"/> Crawl Space
	<input type="checkbox"/> Slab on Grade
Construction type:	No. of Bedrooms:
<input type="checkbox"/> Reinforced Concrete	<u>Multi-family Dwelling</u>
<input type="checkbox"/> Structural Steel	No. of efficiency units:
<input type="checkbox"/> Masonry	No. of 1 BR units:
<input type="checkbox"/> Wood Frame	No. of 2 BR units:
<input type="checkbox"/> State Certified Modular	No. of 3 BR units:
	Other Structure:
	Dimensions:
<input checked="" type="checkbox"/> Roadside Tree Project Permit	Footings:
<input type="checkbox"/> Yes <input checked="" type="checkbox"/> No	Roof:
Roadside Tree Project Permit #	<input type="checkbox"/> State Certified Modular
	<input type="checkbox"/> Manufactured Home

Utilities	
Electric: <input checked="" type="checkbox"/> Yes <input type="checkbox"/> No	
Gas: <input type="checkbox"/> Yes <input checked="" type="checkbox"/> No	
Water Supply	
<input type="checkbox"/> Public	
<input type="checkbox"/> Private	
Sewage Disposal	
<input type="checkbox"/> Public	
<input type="checkbox"/> Private	
Heating System	
<input checked="" type="checkbox"/> Electric <input type="checkbox"/> Oil	
<input type="checkbox"/> Natural Gas <input type="checkbox"/> Propane Gas	
<input type="checkbox"/> Other:	
Sprinkler System:	
<input type="checkbox"/> Yes <input checked="" type="checkbox"/> No	
Grading Permit Number:	
Building Shell Permit Number:	

THE UNDERSIGNED HEREBY CERTIFIES AND AGREES AS FOLLOWS: (1) THAT HE/SHE IS AUTHORIZED TO MAKE THIS APPLICATION; (2) THAT THE INFORMATION IS CORRECT; (3) THAT HE/SHE WILL COMPLY WITH ALL REGULATIONS OF HOWARD COUNTY WHICH ARE APPLICABLE THERETO; (4) THAT HE/SHE WILL PERFORM NO WORK ON THE ABOVE REFERENCED PROPERTY NOT SPECIFICALLY DESCRIBED IN THIS APP.

Dennis Lynch  
Applicant's Signature  
DLynch@KeystoneCustomHome.com  
Email Address  
Director of Purchasing/Keystone Custom Homes  
Title/Company

Dennis Lynch  
Print Name  
12/12/2018  
Date

Checks Payable to: DIRECTOR OF FINANCE OF HOWARD COUNTY

\*\*PLEASE WRITE NEATLY & LEGIBLY\*\*

-FOR OFFICE USE ONLY-

AGENCY	DATE	SIGNATURE OF APPROVAL
State Highways		
Building Officials		
PSZA (Zoning)		
PSZA (Engineering)		
Health	<u>12/13/18</u>	<u>H. Osunde</u>

Is Sediment Control approval required for issuance? ☐ Yes ☐ No  
☐ CONTINGENCY CONSTRUCTION START

DPZ SETBACK INFORMATION

Front: \_\_\_\_\_  
Rear: \_\_\_\_\_  
Side: \_\_\_\_\_  
Side St.: \_\_\_\_\_  
All minimum setbacks met? ☐ Yes ☐ No  
Is Entrance Permit Required? ☐ Yes ☐ No  
Historic District? ☐ Yes ☐ No  
Lot Coverage for New Town Zone: \_\_\_\_\_  
SDP/Red-line approval date: \_\_\_\_\_

Filing Fee	\$
Permit Fee	\$
Tech Fee	\$
Excise Tax	\$
PSFS	\$
Guaranty Fund	\$
Add'l per Fee	\$
Total Fees	\$
Sub-Total Paid	\$
Balance Due	\$
Check	#

Distribution of Copies: White: Building Officials

Green: PSZA, Zoning

Yellow: PSZA, Engineering

Pink: Health

Gold: SHA

PROJECT BOUNDARY

EXISTING CONTOURS

439 440

PROPOSED WELL BOX

PROPOSED PRIVATE SEWAGE EASEMENT

EXISTING PRIVATE SEWAGE EASEMENT

EXISTING SLOPES 25% OR GREATER

EXISTING TREELINE

MANC

© 2010 C. HAD. CIVIL

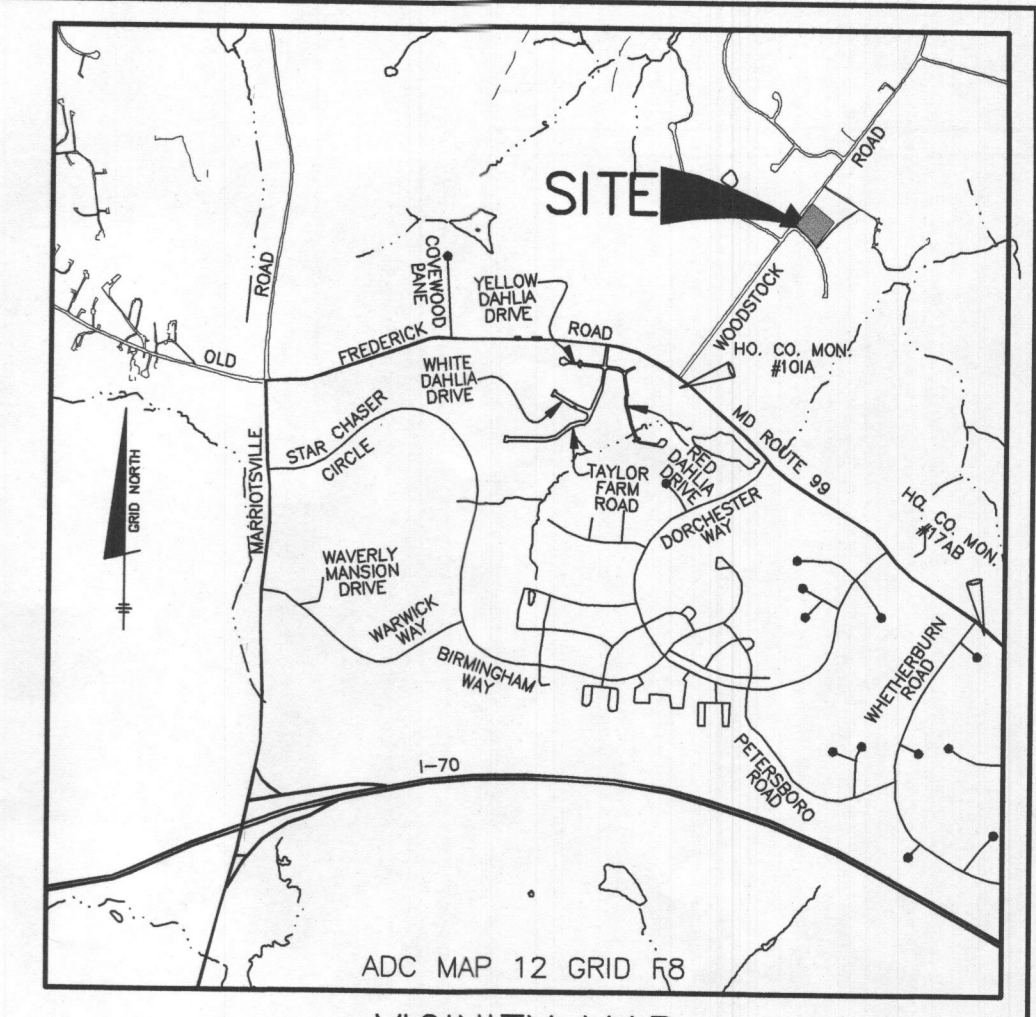
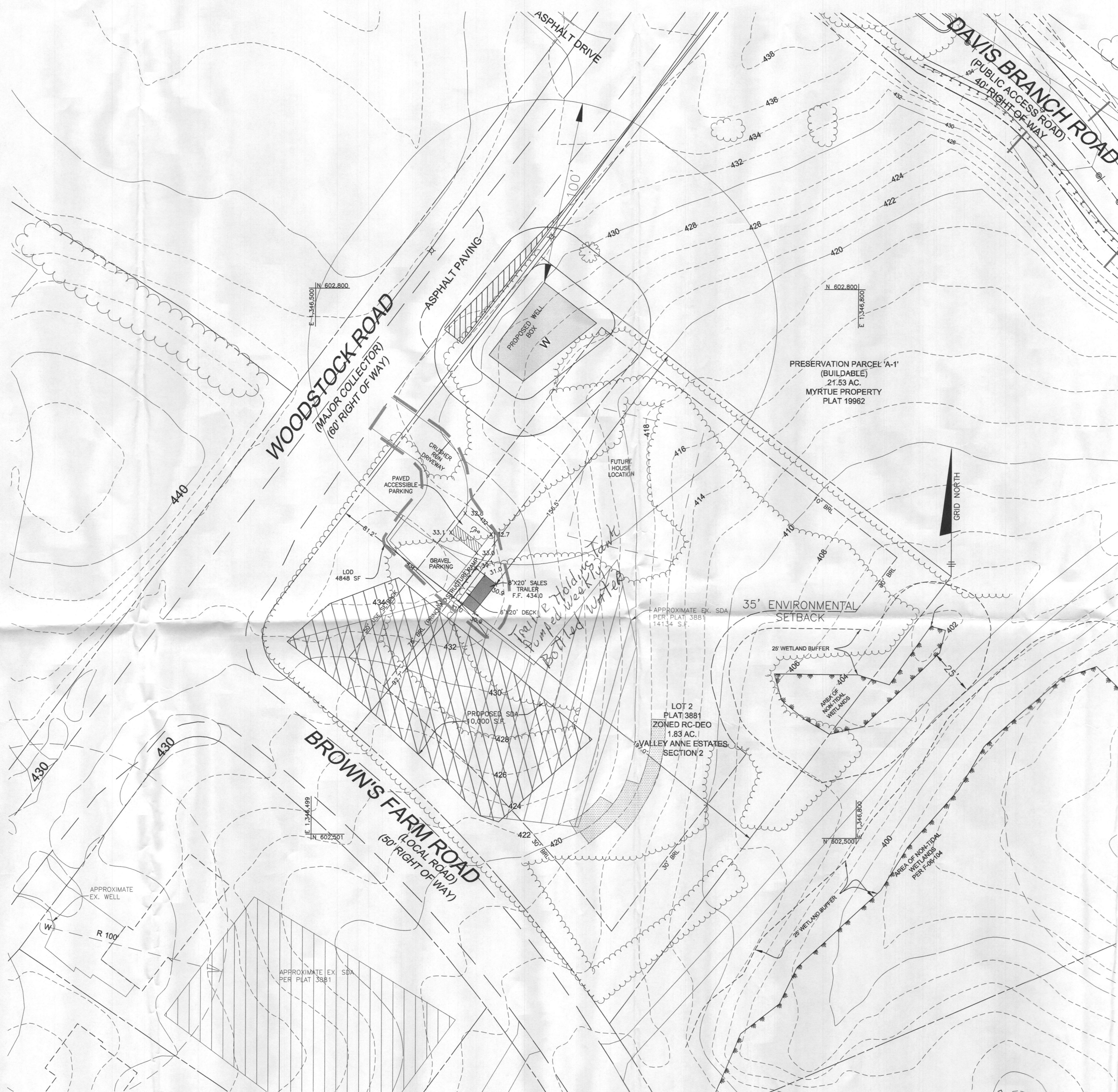

VICINITY MAP  
SCALE: 1" = 2000'

APPROVED  
WALK-THRU BUILDING PERMIT  
BP# \_\_\_\_\_ A# \_\_\_\_\_  
APP. SAN H. Oswald DATE: 12/13/18  
DESC. OF WORK: Place temp. sales  
trailer, deck, & parking

NO.	DATE	REVISION

**BENCHMARK**  
ENGINEERS • LAND SURVEYORS • PLANNERS  
**ENGINEERING, INC.**  
8480 BALTIMORE NATIONAL PIKE & SUITE 315 • ELLICOTT CITY, MARYLAND 21043  
(P) 410-465-6105 (F) 410-465-6644  
WWW.BE-CVLENGINEERING.COM

OWNER:			PROJECT:		
MR. & MRS. RICHARD MYRTUE 2526 W. PELICAN DRIVE OKA ISLAND, NC 28465			LOT 2 VALLEY ANNE ESTATES 1811 WOODSTOCK ROAD		
DEVELOPER/CONTRACT PURCHASER:  SONSHINE MD, LP 227 GRANITE RUN DRIVE, SUITE 100 LANCASTER, PA 17601 717-464-9050			LOCATION:		
			TAX MAP 10, GRID 24 PARCEL 287 6th ELECTION DISTRICT HOWARD COUNTY, MARYLAND		
			TITLE:		
			SALES TRAILER PLAN		
DATE:		DECEMBER, 2018		PROJECT NO. 2939	
DES: AAM	DRAFT: AAM	CHECK: CAM	SCALE: 1" = 30'		DRAWING 1 OF 1

SOILS LEGEND		
SAMPLE TYPE	K* FACTOR	NAME
GbB	B .28	GLADSTONE LOAM - 3 TO 8 PERCENT SLOPES
GbC	B .28	GLADSTONE LOAM - 8 TO 15 PERCENT SLOPES
GmB	C .43**	GENEVILLE SILT LOAM - 8 TO 15 PERCENT SLOPES

SOILS TAKEN FROM NCRCS WEB SOIL SURVEY, MARCH 17, 2014. REF. SOIL SURVEY MAP 5.

\*WHOLE SOIL K FACTOR

\*\* HIGHLY ERODIBLE, >0.35 AND >5% SLOPES, OR 15% OR GREATER SLOPES.