

July 1979

5/9/79 field
5/17/79 am. if possible

Approval
OK
17 MAY 79

P 29744
A 21234

PERMIT

SEWAGE DISPOSAL SYSTEM

MARYLAND STATE DEPARTMENT OF HEALTH

HOWARD COUNTY

ELLICOTT CITY

DISTRICT 5th

DATE 4/23/79

INDEXED

Costello Builders

IS PERMITTED TO INSTALL ☒ ALTER

ADDRESS

PHONE

SUBDIVISION The Heritage

ROAD 4073 Sharp Road

LOT 13, Sec. 1
formerly lot 70

PROPERTY OWNER

Robert E Booth
Walgrow Joint Venture

ADDRESS

SPECIFICATIONS 4 bedrooms

SEPTIC TANK CAPACITY 1250 GALLONS

DRAIN FIELD DEPTH FEET BOTTOM AREA SQ FT

DEEP TRENCH DEPTH FEET BOTTOM AREA SQ FT

SEEPAGE PITS ABSORBENT SIDE WALL AREA 360 SQ FT total area in dry well. 15'x15' square.

INLET PIPE 4 FT BELOW ORIGINAL GRADE MAXIMUM DEPTH 10 FT BELOW ORIGINAL GRADE

EFFECTIVE DEPTH AT FT BELOW ORIGINAL GRADE

LOCATE DISPOSAL AREA 105 FT FROM front LOT LINE AND 20 FT FROM left LOT LINE AS SEEN WHEN

FACING LOT FROM the road.

Trench to be 65 ft. long and contain 6 ft. of stone. Begin the trench 5 ft. from the

edge of the drywell. The trench will follow the contour of the land. The trench

will be dug 2 ft. wide and 10 ft. deep.

PLANS APPROVED BY R. Moorefield

DATE

COVER NO WORK UNTIL INSPECTED AND APPROVED

NEITHER THE HOWARD COUNTY COUNCIL NOR THE HEALTH DEPARTMENT IS RESPONSIBLE FOR THE SUCCESSFUL OPERATION OF ANY SYSTEM

NOTE IF TRENCH IS USED CALL FOR INSPECTION BEFORE PLACING GRAVEL IN TRENCH

NOTE NO DRY WELL SHALL EXCEED 15 FOOT IN DIAMETER

NOTE ALL PIPE FROM HOUSE TO DISPOSAL AREA MUST BE CAST IRON

PERMIT VOID AFTER THREE YEARS

NOTE INSTALL STAND PIPE ON SEPTIC TANK AND DRY WELL STAND PIPES MUST BE 6 INCHES IN DIAMETER CAST IRON, CONCRETE OR TERRA

COTTA ACCEPTED

*INSTALLER IS RESPONSIBLE FOR OBTAINING FINAL APPROVAL ON THIS PERMIT.

Add 6 in - Deck

BLDG. PERMIT SIGNED

AND RETURNED 9-5-95

Serial # 61534

A 21234

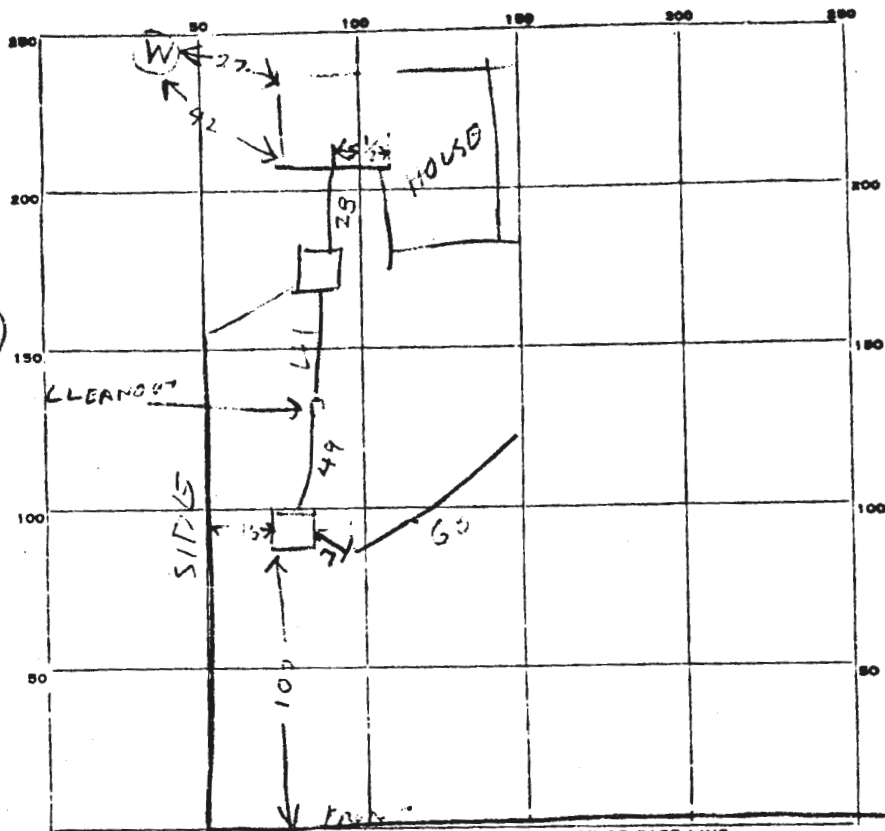

69
55
340
240
374

13

PERMIT CARD

SEPTIC TANK, LEVEL OK 1250

CLEANOUTS ST DW
OK OK

DISTRIBUTION BOX, LEVEL TOP 2 FT BELOW GRADE

TILE FIELD, DEPTH 9.5 FT. TRENCH WIDTH 2 FT.

GRAVEL DEPTH 4 3/4 IN. TOTAL LENGTH 63 FT.

NUMBER OF TRENCHES 1 TOTAL BOTTOM AREA 374

SEEPAGE PITS, INSIDE DIAMETER PERIMETER 63 FT. DEPTH BELOW INLET 5.5 FT. 346

ABSORBENT AREA +720 SQ. FT. (720)

REMARKS 5/9/79 DW INLET 3 1/2 FT DEEP
DITCH INLET 4 FT DEEP OK TO COVER
TANK & DW - LENGTHEN DITCH 6 FT
ADD STONE TO DITCH & CALL US
WINAYTI - Final OK (GLK)

DATE SYSTEM APPROVED 5/17/79 INSPECTOR B. Keller