



Building Permit Application

Howard County Maryland
Department of Inspections, Licenses and Permits
3430 Court House Drive
Permits: 410-313-2455
www.howardcountymd.gov

Date Received: _____

Permit No.: _____

Building Address: 3320 SHADY LANE
City: GLENWOOD State: MD Zip Code: 21738
Suite/Apt. #: _____ SDP/WP/BA #: _____
Subdivision: _____
Lot: 9 Tax Map: _____ Parcel: _____

Existing Use: SF
Proposed Use: SF WITH DECK
Estimated Construction Cost: \$ 21,100
Description of Work: 21X14 DECK W/2 SETS OF STEPS
(REPLACING EXISTING DECK)

Occupant/Tenant Name: WILKINS SMITH
Was tenant space previously occupied? ☐ Yes ☐ No
Contact Name: SEE APPL
Address: _____
City: _____ State: _____ Zip Code: _____
Phone: _____ Fax: _____
Email: _____

Property Owner's Name: WILKINS SMITH
Address: 3320 SHADY LANE
City: GLENWOOD State: MD Zip Code: 21738
Phone: 410-489-5118 Fax: _____
Email: _____

Applicant's Name & Mailing Address, (if other than stated herein)
Applicant's Name: EVERGREEN FENCE & DECK
Address: PO BOX 274
City: BROOKVILLE State: MD Zip Code: 20837
Phone: 301-774-2211 Fax: 301-774-3028
Email: EVERGREENFENCE@VERIZON.NET

Contractor Company: SAME AS APPLICANT
Contact Person: NATHAN OR MARK DILLON
Address: _____
City: _____ State: _____ Zip Code: _____
License No.: 49311
Phone: _____ Fax: _____
Email: _____

Engineer/Architect Company: _____
Responsible Design Prof.: _____
Address: _____
City: _____ State: _____ Zip Code: _____
Phone: _____ Fax: _____
Email: _____

| Commercial Building Characteristics | Residential Building Characteristics |
|--|---|
| Height: | <input checked="" type="checkbox"/> SF Dwelling <input type="checkbox"/> SF Townhouse |
| No. of stories: | Depth Width |
| Gross area, sq. ft./floor: | 1st floor: |
| | 2nd floor: |
| Area of construction (sq. ft.): | Basement: |
| | <input type="checkbox"/> Finished Basement |
| Use group: | <input type="checkbox"/> Unfinished Basement |
| | <input type="checkbox"/> Crawl Space |
| Construction type: | <input type="checkbox"/> Slab on Grade |
| <input type="checkbox"/> Reinforced Concrete | No. of Bedrooms: |
| <input type="checkbox"/> Structural Steel | Multi-family Dwelling |
| <input type="checkbox"/> Masonry | No. of efficiency units: |
| <input type="checkbox"/> Wood Frame | No. of 1 BR units: |
| <input type="checkbox"/> State Certified Modular | No. of 2 BR units: |
| | No. of 3 BR units: |
| | Other Structure: |
| | Dimensions: |
| ➤ Roadside Tree Project Permit | Footings: |
| <input type="checkbox"/> Yes <input type="checkbox"/> No | Roof: |
| Roadside Tree Project Permit # | <input type="checkbox"/> State Certified Modular |
| | <input type="checkbox"/> Manufactured Home |

| Utilities |
|---|
| Electric: <input type="checkbox"/> Yes <input type="checkbox"/> No |
| Gas: <input type="checkbox"/> Yes <input type="checkbox"/> No |
| Water Supply |
| <input type="checkbox"/> Public |
| <input checked="" type="checkbox"/> Private |
| Sewage Disposal |
| <input type="checkbox"/> Public |
| <input checked="" type="checkbox"/> Private |
| Heating System |
| <input type="checkbox"/> Electric <input type="checkbox"/> Oil |
| <input type="checkbox"/> Natural Gas <input type="checkbox"/> Propane Gas |
| Other: |
| Sprinkler System: |
| <input type="checkbox"/> Yes <input type="checkbox"/> No |
| Grading Permit Number: |
| Building Shell Permit Number: |

THE UNDERSIGNED HEREBY CERTIFIES AND AGREES AS FOLLOWS: (1) THAT HE/SHE IS AUTHORIZED TO MAKE THIS APPLICATION; (2) THAT THE INFORMATION IS CORRECT; (3) THAT HE/SHE WILL COMPLY WITH ALL REGULATIONS OF HOWARD COUNTY WHICH ARE APPLICABLE THERETO; (4) THAT HE/SHE WILL PERFORM NO WORK ON THE ABOVE REFERENCED PROPERTY NOT SPECIFICALLY DESCRIBED IN THIS APPLICATION; (5) THAT HE/SHE GRANTS COUNTY OFFICIALS THE RIGHT TO ENTER ONTO THIS PROPERTY FOR THE PURPOSE OF INSPECTING THE WORK PERMITTED AND POSTING NOTICES.

Applicant's Signature: NATHAN A. DILLON
Email Address: evergreenfence@verizon.net
Title/Company: EVERGREEN FENCE & DECK

Print Name: NATHAN DILLON
Date: 12/27/18

Checks Payable to: DIRECTOR OF FINANCE OF HOWARD COUNTY

PLEASE WRITE NEATLY & LEGIBLY

FOR OFFICE USE ONLY

| AGENCY | DATE | SIGNATURE OF APPROVAL |
|--------------------|----------|-----------------------|
| State Highways | | |
| Building Officials | | |
| PSZA (Zoning) | | |
| PSZA (Engineering) | | |
| Health | 12/27/18 | <i>[Signature]</i> |

Is Sediment Control approval required for issuance? ☐ Yes ☐ No
☐ CONTINGENCY CONSTRUCTION START

| DPZ SETBACK INFORMATION |
|---|
| Front: |
| Rear: |
| Side: |
| Side St.: |
| All minimum setbacks met? <input type="checkbox"/> Yes <input type="checkbox"/> No |
| Is Entrance Permit Required? <input type="checkbox"/> Yes <input type="checkbox"/> No |
| Historic District? <input type="checkbox"/> Yes <input type="checkbox"/> No |
| Lot Coverage for New Town Zone: |
| SDP/Red-line approval date: |

| | |
|-----------------|----|
| Filing Fee | \$ |
| Permit Fee | \$ |
| Tech Fee | \$ |
| Excise Tax | \$ |
| PSFS | \$ |
| Guaranty Fund | \$ |
| Add'l per Fee | \$ |
| Total Fees | \$ |
| Sub- Total Paid | \$ |
| Balance Due | \$ |
| Check | # |

Distribution of Copies: White: Building Officials Green: PSZA, Zoning Yellow: PSZA, Engineering Pink: Health Gold: SHA

Plat of Property known as # 3320 Shady Lane, and recorded among The Land Records of Howard County in Liber 1158, Folio 353.

N. 04° 16' 53" E 144.97'

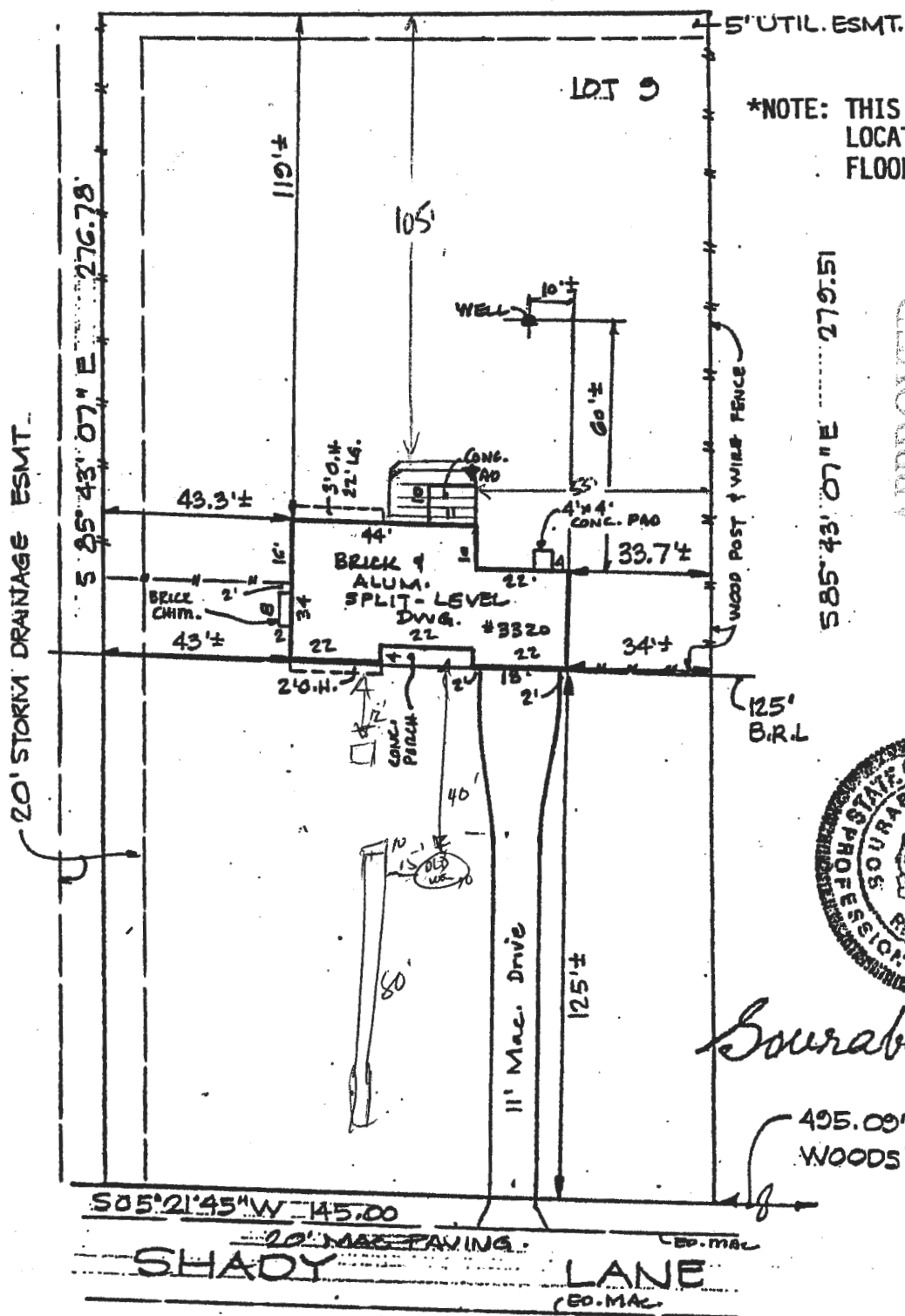

APPROVED

WALK-THRU BUILDING PERMIT

BP# A#

APPROVED DATE: 1/17/18

DESC. OF WORK 21x14 deck



Sourabh Mehta

495.00' To BURNT WOODS ROAD

THIS PLAT IS NOT INTENDED FOR THE USE IN THE ESTABLISHMENT OF PROPERTY LINES

This is to certify that the improvements indicated hereon are located as shown. This is not a property line survey and should not be used as such.

DON LYNCH ASSOC., INC.
4907 HARFORD ROAD,
BALTIMORE, MD. 21214

Scale: 1" = 40'

Date: 11/11/17