

HOWARD COUNTY
PERMIT APPLICATION

PERMIT NUMBER

808002273

Building Address 4074 Sharp Rd
Glenelg 21737
Suite/Apt. #: _____ SDP/WP/Petition #: _____
Census Tract _____ Subdivision The Heritage
Section _____ Area _____ Lot 7
Tax Map 21 Parcel 178 Grid 18
Zoning _____ Map Coordinates 9F-11 Lot size _____

Property Owner's Name Vincent Diane Doran
Address 4074 Sharp Rd
City Glenelg State MD Zip Code 21737
Home Phone 410-489-0006 Work Phone _____
Applicant's Name & Mailing Address, (if other than stated hereon): _____
Phone _____ Fax _____

Existing Use SFD
Proposed Use SFD
Estimated Construction Cost \$ 25,000
Description of Work Inground concrete
pool 35'x52' in rear yard
w/48" high Fence to code

Contractor Company Maryland Pools
Contact Person Joanne Latham
Address 9515 Gerwig LA
City Columbia State MD Zip Code 21046
License No. 6694
Phone 410-995-6600 Fax _____

Occupant or Tenant _____
Contact Name _____
Address _____
City _____ State _____ Zip Code _____
Phone _____ Fax _____

Engineer or Architect Company _____
Contact Person _____
Address _____
City _____ State _____ Zip Code _____
Phone _____ Fax _____

BUILDING DESCRIPTION - COMMERCIAL

BUILDING DESCRIPTION - RESIDENTIAL

Building Characteristics
Height: _____
No. of stories: _____
Gross area, sq. ft. per floor: _____
Use group: _____
Construction type:
☐ Reinforced Concrete
☐ Structural Steel
☐ Masonry
☐ Wood Frame
☐ State Certified Modular

Utilities
Water Supply:
☐ Public
☐ Private
Sewage Disposal:
☐ Public
☐ Private
Electric Yes ☐ No ☐
Gas Yes ☐ No ☐
Heating System:
Electric ☐ Oil ☐
Natural Gas ☐
Propane Gas ☐
Sprinkler system: N/A ☐
☐ Full
☐ Partial
☐ Other Suppression
of Heads _____

Building Characteristics
SF Dwelling ☐ SF Townhouse ☐
Depth Width
1st floor: _____
2nd floor: 3'-9"
Basement: _____
Finished Basement ☐ Unfinished Basement ☐
Crawl space ☐ Slab on Grade ☐
No. of Bedrooms: _____
Height: _____
Multi-family dwellings:
No. of efficiency units: _____
No. of 1 BR units: _____
No. of 2 BR units: _____
No. of 3 BR units: _____
Other Structure: _____
Dimensions: _____
Footings: _____
Roof Height: _____
☐ State Certified Modular
☐ Manufactured Home

Utilities
Water Supply:
☐ Public
☐ Private
Sewage Disposal:
☐ Public
☐ Private
Electric Yes ☐ No ☐
Gas Yes ☐ No ☐
Heating System:
Electric ☐ Oil ☐
Natural Gas ☐
Propane Gas ☐
Sprinkler system: N/A ☐
☐ NFPA #13D
☐ NFPA #13R
☐ Other: _____

THE UNDERSIGNED HEREBY CERTIFIES AND AGREES AS FOLLOWS: (1) THAT HE/SHE IS AUTHORIZED TO MAKE THIS APPLICATION; (2) THAT THE INFORMATION IS CORRECT; (3) THAT HE/SHE WILL COMPLY WITH ALL REGULATIONS OF HOWARD COUNTY WHICH ARE APPLICABLE THERETO; (4) THAT HE/SHE WILL PERFORM NO WORK ON THE ABOVE REFERENCED PROPERTY NOT SPECIFICALLY DESCRIBED IN THIS APPLICATION; (5) THAT HE/SHE GRANTS COUNTY OFFICIALS THE RIGHT TO ENTER ONTO THIS PROPERTY FOR THE PURPOSE OF INSPECTING THE WORK PERMITTED AND POSTING NOTICES.

J. Latham
Applicant's Signature
agent
Title/Company

J. Latham
Print Name
Date

Checks payable to: **DIRECTOR OF FINANCE OF HOWARD COUNTY**
** PLEASE WRITE NEATLY AND LEGIBLY. **
- FOR OFFICE USE ONLY -

AGENCY DATE SIGNATURE APPROVAL
Land Development DPZ
State Highway
Building Official
Dev. Engineering DPZ
Health 7/30/08 R. Bial
Fire Protection
Is Sediment Control approval required prior to issuance?
YES ☐ NO ☐

DPZ SETBACK INFORMATION
Front: _____ Filing fee \$ _____
Rear: _____ Permit fee \$ _____
Side: _____ Excise tax \$ _____
Side St. _____ Add'l per. fee \$ _____
All minimum setbacks met? TOTAL FEES \$ _____
YES ☐ NO ☐ Sub-total paid \$ _____
Is Entrance Permit required? Balance due \$ _____
YES ☐ NO ☐ Check \$ _____
Historic District? Validation \$ _____
YES ☐ NO ☐
Lot Coverage for New Town Zone
SDP/Red-line approval date _____ Accepted by _____

Distribution of Copies: _____
White: Building Official Green: LDD, DPZ
Yellow: DED, DPZ Pink: Health Gold: SHA
T:\nonline\PERMIT.FRM

SETBACKS:	
REAR PL.	10'
SIDE PL.	30'
HOUSE	0'
SEPTIC	20'
WELL	20'

EXISTING NEIGHBORING WELL
APPROX. 180' FROM SUBJECTS
PROPERTY LINE

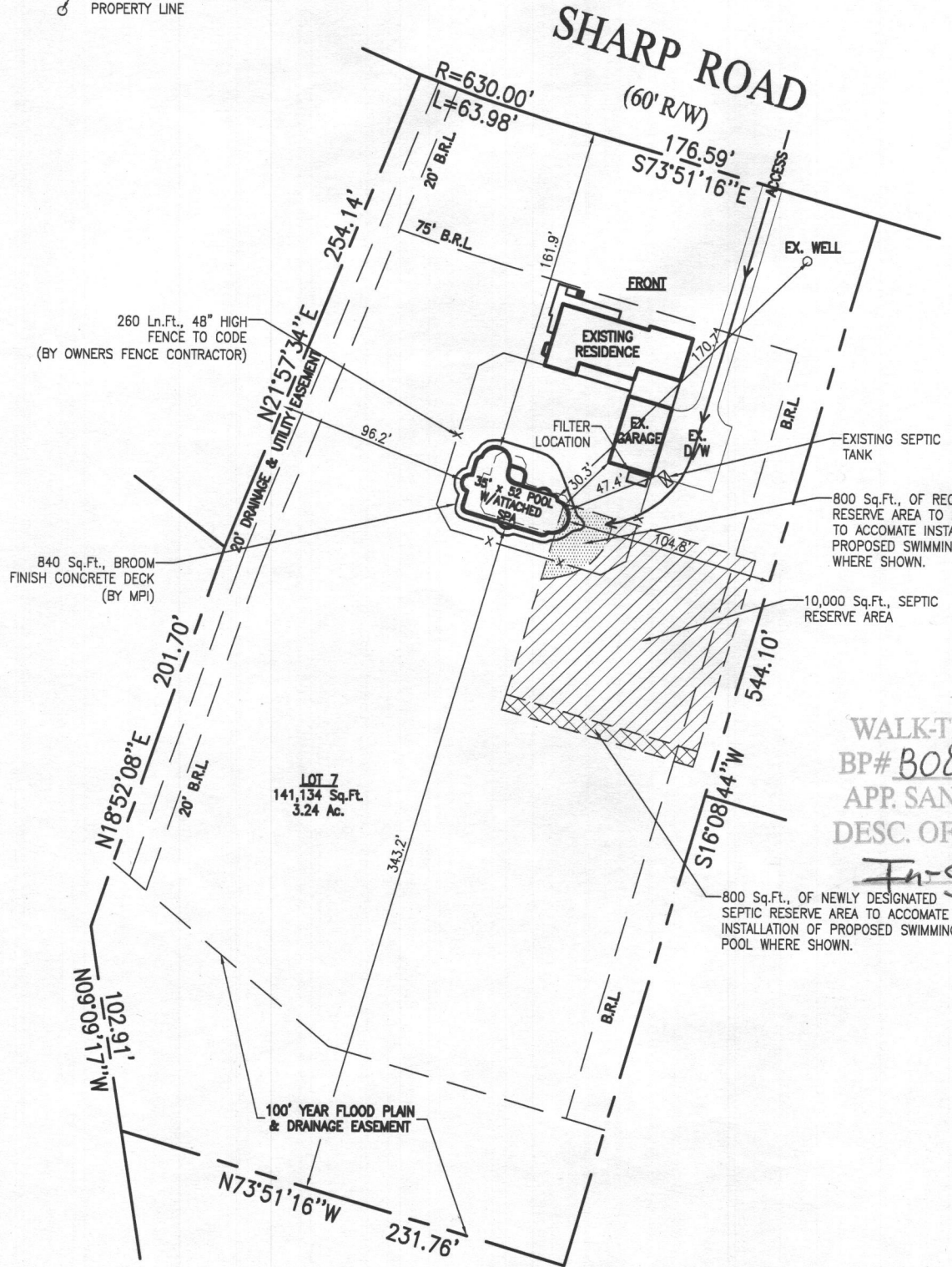

EXISTING NEIGHBORING WELL
APPROX. 115' FROM SUBJECTS
PROPERTY LINE

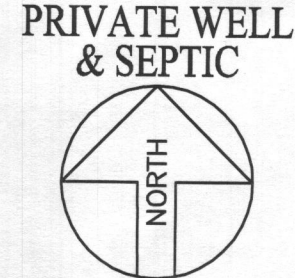

APPROVED
WALK-THRU BUILDING PERMIT

BP# B08002273 A#
APP. SAN R. B. Baker DATE: 7/30/08
DESC. OF WORK: 35' x 52'
In-ground pool, as shown

SITE PLAN
1"=80'
LOT 7

THE HERITAGE
TAX ACCOUNT # 378109
MAP 21, GRID 18, PARCEL 178
ELECTION DISTRICT NO.05
HOWARD COUNTY, MARYLAND

REVISION:
7/29/08 CHANGED POOL SHAPE

PERMIT NUMBERS
POOL:
ELECT:
OTHER:

PERMIT SET

DATE: 07-29-08

Maryland POOLS
Inc.

9515 GERWIG LANE SUITE 121 COLUMBIA, MD 21046 410-995-6600
11166 MAIN STREET SUITE 402 FAIRFAX, VA 22030 703-359-7192
800-252-SWIM
WWW.MARYLANDPOOLS.COM

EQUIPMENT LIST

DIRT/GRADING: HAUL DIRT
SPA: 50 SF W/6 JTS, 100W LGHT, SKIM & BLWR
RAISED BEAM: NONE
TILE: TO BE DETERMINED
COPING: TO BE DETERMINED
PLASTER: WHITE MARBELITE
FILTER SYS: C&C 420 SF CART. W/INTELLIFLO VS-3050
CLEANING SYS: PCC 2000
TREATMENT SYS: (2) INTELLICHLOR
CONTROL SYS: EASYTOUCH 8PSC
HEATER: 400K BTU (PROPANE)
LIGHTS: THREE WATTS: 500 VOLTS: 120
LOVESEAT: (2) @ 6' (OUTSIDE)
AQUA BENCH: (1) @ 20' W/(6) JETS
RAIL GOODS: NONE
DECKING: 840 Sq.Ft., BROOM FINISH CONCRETE
FENCE: BY OWNERS FENCE CONTRACTOR
POOL COVER: NONE TYPE: N/A
CHEMICALS: \$100 CHEMICAL ALLOWANCE
OTHER ITEMS: MPI TO REMOVE OLD POOL & HAUL

ELECTRIC: 0 FT. (TRI-STAR)

POOL DATA

SIZE/SHAPE: 35' x 52' - CUSTOM (TYPE III)
POOL AREA: 1,212 **SPA:** 50 **OTHER:** 24
TOTAL AREA: 1,286
PERIMETER: 164 **SPA:** 27
GALLONAGE: 53,810 **DEPTH:** 3'-6" TO 9'-0"

DIRECTIONS TO SITE

DIRECTIONS: 32-W TO TEN OAKS, TRIDELPHIA AT CIRCLE. L/T CENETHIUM, R/T SHARP RD.	MAP # 9
	GRID F-11

Vince & Diane Doran
4074 Sharp Road
Glenelg, Maryland 21737
Howard County

HOME PHONE: 410-489-0006
CELL PHONE:
OTHER PHONE: 410-961-1135 (Mr.)
OFFICE PHONE:

LOT: 7	SUBDIVISION NAME: THE HERITAGE	DISTRICT: 05	PIN # 378109
SITE PLAN			ZONE: ONE
SCALE: 1"=80'	BY: J.L.R.	DATE: 6/11/08	JOB NUMBER: DAW08-9625
			SHEET #: 1.0