

PUB. SEWER STATUS VERIFIED BY _____

ISSUE DATE: 4-27-11

PERMIT

P 535167

APPROVAL DATE: 4-29-11

A REPAIR

Septic Repair ON-SITE SEWAGE DISPOSAL SYSTEM HOWARD COUNTY HEALTH DEPARTMENT BUREAU OF ENVIRONMENTAL HEALTH

J.M. Contracting LLC. IS PERMITTED TO INSTALL ALTER

ADDRESS: 425 Obrecht Road Sykesville, MD 21784 PHONE NUMBER: 443-277-7526

SUBDIVISION: _____ LOT NUMBER: _____

ADDRESS: 3408 Shady Lane PROPERTY OWNER: Dennis Pagel

SEPTIC TANK CAPACITY (GALLONS): ~~1500~~ 1500g

PUMP CHAMBER CAPACITY (GALLONS): N/A

NUMBER OF BEDROOMS: 3

SQUARE FEET OF HOUSE: 2350

LINEAR FEET OF TRENCH REQUIRED: 145LF

~ 80 ton stone

TRENCHES:	Inlet - 4.5' 2' wide Bottom - 9' 11' C.T.L.
LOCATION:	Set new s.t. 100' from well riser. Install 2x72' trenches on high corner of lot running on contour.
PURPOSE:	obs. pipes needed e ends of smches.

PLANS APPROVED: K. Wolf DATE: 4-27-11

- NOTE: PERMIT VOID AFTER 2 YEARS
- NOTE: CONTRACTOR RESPONSIBLE FOR SCHEDULING A PRE-CONSTRUCTION INSPECTION FOR ALL INSTALLATIONS
- NOTE: WATERTIGHT SEPTIC TANKS REQUIRED
- NOTE: ALL PARTS OF SEPTIC SYSTEM SHALL BE 100 FEET FROM ANY WATER WELL
- NOTE: MANHOLE RISERS REQUIRED ON ALL SEPTIC TANKS AND PUMP CHAMBERS

NEITHER THE HOWARD COUNTY COUNCIL OR THE HEALTH DEPARTMENT IS RESPONSIBLE FOR THE SUCCESSFUL OPERATION OF ANY SYSTEM PERMITTEE RESPONSIBLE FOR OBTAINING FINAL APPROVAL ON THIS PERMIT CALL 410-313-1771 FOR INSPECTION OF SEPTIC SYSTEM

shades in

NOT TO SCALE

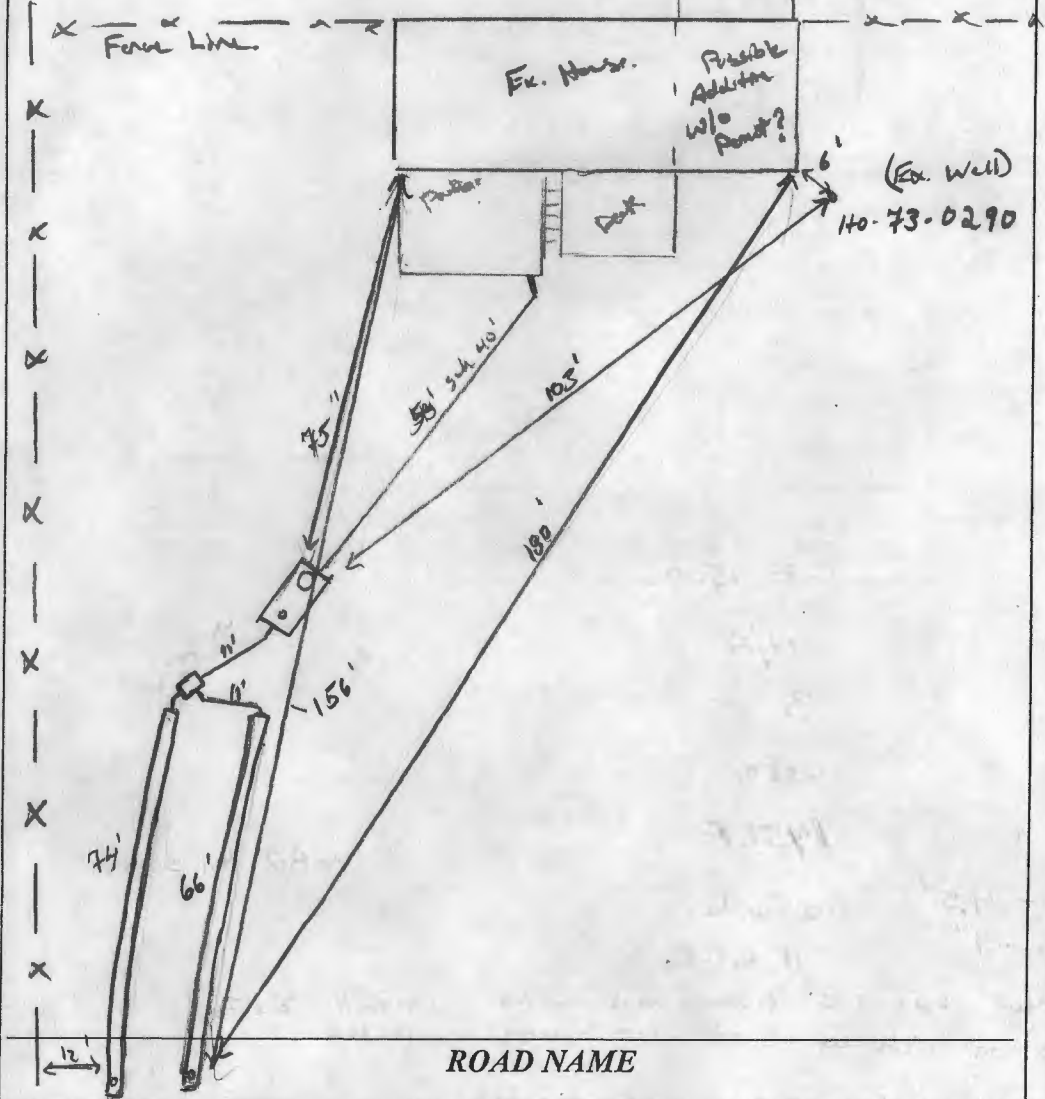

TRENCH/DRAINFIELD DATA		
WIDTH	INLET	BOTTOM
2'	4.5'	9'
NUMBER OF TRENCHES		2
TOTAL LENGTH		140'
ABSORPTION AREA		280' ± SW
DISTRIBUTION BOX LEVEL		level's
DISTRIBUTION BOX BAFFLE		Yes
DISTRIBUTION BOX PORT		Yes

SEPTIC TANK DATA	
SEPTIC TANK 1 LEVEL	Yes
MANUFACTURER	Babylon
CAPACITY	1500 GAL
SEAM LOC	Top
TANK LID DEPTH	3.5'
BAFFLES	Yes
BAFFLE FILTER	—
MANHOLE LOC	Front
6" PORT LOC	Rear
WATERTIGHT TEST	—
SLOTTED	Yes
DATE ON LID	—

PUMP/SEPTIC TANK LEVEL	
MANUFACTURER	N/A
CAPACITY	— GAL
SEAM LOC	—
TANK LID DEPTH	—
BAFFLES	—
BAFFLE FILTER	—
MANHOLE LOC	—
6" PORT LOC	—
WATERTIGHT TEST	—
SLOTTED	—
DATE ON LID	—

PRE-CONSTRUCTION: 4/27/11 Install a new 1500g 2 comp S.T. 100' from ex well @ high side of lot, install 2 trenches on road side using along front line 72' long. See permit for spec's. (K)

INSTALLATION: 4/27/11 Ex. S.T. pumped and collapsed. New S.T. installed per layout. (K)
 4/29/11 Trenches installed as indicated. OK to handle all work lower trench installed to 6' depth should be OK. (SW)

FINAL INSPECTOR K. Wolf DATE OF APPROVAL 9/29/11