

| | | | | |
|---|------|------------------------------------|---|--|
| B 1 | 5504 | SEQUENCE NO. (MDE USE ONLY) | STATE OF MARYLAND APPLICATION FOR PERMIT TO DRILL WELL | STATE PERMIT NUMBER <u>HO-95-1726</u> |
| 1 2 3 4 5 6 | | 70 fill in this form completely 79 | | |
| <div style="display: flex; justify-content: space-between;"> <div style="width:45%;"> <p>Date Received (APA) _____</p> <p style="text-align: center;">OWNER INFORMATION</p> <p>8 MM DD YY 13</p> <p><u>Greenberg, Les</u></p> <p>15 Last Name 34 First Name</p> <p><u>1215 Shady Creek Rd</u></p> <p>36 Street or HFD 55</p> <p><u>Marriottsville Md</u></p> <p>57 Town 70 State 72 Zip 76</p> </div> <div style="width:50%;"> <p style="text-align: center;">LOCATION OF WELL</p> <p>8 COUNTY <u>Howard</u> 21</p> <p>23 SUBDIVISION <u>Meadow Woods</u> 42</p> <p>SECTION <u>44</u> LOT <u>46</u></p> <p>52 NEAREST TOWN <u>Marriottsville</u> 71</p> <p>MILES FROM TOWN (enter 0 if in town) <u>4</u> M I 73 76 77 78</p> </div> </div> | | | | |
| <div style="display: flex; justify-content: space-between;"> <div style="width:45%;"> <p style="text-align: center;">"DRILLER INFORMATION"</p> <p><u>Allen Compton</u> MS D009</p> <p>Driller's Name 76 License No. 81</p> <p><u>Eagle's Well Drilling, LLC</u></p> <p>Firm Name</p> <p><u>6003 Woodbine Rd</u></p> <p>Address</p> <p><u>Allen Compton 12-30-08</u></p> <p>Signature Date</p> </div> <div style="width:50%;"> <p style="text-align: center;">WELL INFORMATION</p> <p>APPROX. PUMPING RATE (GAL. PER MIN.) <u>5</u></p> <p>8 12</p> <p>AVERAGE DAILY QUANTITY NEEDED (GAL. PER DAY) <u>300</u></p> <p>14 20</p> </div> </div> | | | | |
| <div style="display: flex; justify-content: space-between;"> <div style="width:45%;"> <p style="text-align: center;">USE FOR WATER (CIRCLE APPROPRIATE BOX)</p> <p><input checked="" type="radio"/> DOMESTIC POTABLE SUPPLY & RESIDENTIAL IRRIGATION</p> <p><input type="radio"/> FARMING (LIVESTOCK WATERING & AGRICULTURAL IRRIGATION)</p> <p><input type="radio"/> INDUSTRIAL, COMMERCIAL, DEWATERING</p> <p><input type="radio"/> PUBLIC WATER SUPPLY WELL</p> <p><input type="radio"/> TEST, OBSERVATION, MONITORING</p> <p><input type="radio"/> GEO-THERMAL</p> </div> <div style="width:50%;"> <p style="text-align: center;">NOT TO BE FILLED IN BY DRILLER HEALTH DEPARTMENT APPROVAL</p> <p><u>County</u> COUNTY NAME</p> <p><u>A38116</u> COUNTY NO.</p> <p>STATE SIGNATURE _____</p> <p>DATE ISSUED <u>12/24/08</u> INSERT S → <u>12/24/09</u></p> <p>43 MM DD YY 48 CO SIGNATURE _____ EXP. DATE</p> <p>NORTH GRID <u>549 000</u> EAST GRID <u>821 000</u></p> <p>50 55 57 63</p> </div> </div> | | | | |
| <div style="display: flex; justify-content: space-between;"> <div style="width:45%;"> <p>APPROXIMATE DEPTH OF WELL <u>300</u> FEET</p> <p>24 28</p> <p>APPROXIMATE DIAMETER OF WELL <u>6</u> INCH</p> <p>NEAREST INCH</p> <p style="text-align: center;">METHOD OF DRILLING (circle one)</p> <p>BORED (or Augered) JETTED Jetted & DRIVEN</p> <p><u>AIR-ROTary</u> AIR-PERCussion ROTARY (Hydraulic Rotary)</p> <p><u>CABLE</u> REVERSE-ROTary Drive-POINT</p> <p>other _____</p> </div> <div style="width:50%;"> <p>SHOW MAJOR FEATURES OF BOX & LOCATE WELL WITH AN X</p> <p>SOURCES OF DRILLING WATER</p> <p>1. _____</p> <p>2. _____</p> <p>3. _____</p> <p>WRITE THE BOX NUMBER FROM THE MAP HERE</p> <p>E <u>821</u></p> <p>N <u>549</u></p> <p>DRAW A SKETCH BELOW SHOWING LOCATION OF WELL IN RELATION TO NEARBY TOWNS AND ROADS AND GIVE DISTANCE FROM WELL TO NEAREST ROAD JUNCTION</p> <p><u>Shady Creek</u></p> <p><u>Herndon</u></p> <p><u>99</u></p> </div> </div> | | | | |
| <p style="text-align: center;">REPLACEMENT OR DEEPEMED WELLS (CIRCLE APPROPRIATE BOX)</p> <p><input type="radio"/> THIS WELL WILL NOT REPLACE AN EXISTING WELL</p> <p><input type="radio"/> THIS WELL WILL REPLACE A WELL THAT WILL BE ABANDONED AND SEALED</p> <p><input checked="" type="radio"/> THIS WELL WILL REPLACE A WELL THAT WILL BE USED AS A STANDBY-CONTACT LOCAL APPROVING AUTHORITY FOR POLICY ON STANDBY WELLS</p> <p><input type="radio"/> THIS WELL WILL DEEPEMED AN EXISTING WELL</p> <p>PERMIT NUMBER OF WELL TO BE REPLACED OR DEEPEMED (IF AVAILABLE) 41 _____ 52</p> | | | | |
| <p style="text-align: center;">Not to be filled in by driller (MDE OR COUNTY USE ONLY)</p> <p>APPROX. PERMIT NUMBER _____ G _____</p> <p>PERMIT No. <u>HO-95-1726</u></p> <p>70 71 72 73 74 75 76 77 78 79</p> | | | | |
| <p style="text-align: center;">SPECIAL CONDITIONS</p> <p>NOTE - APPROVING AUTHORITIES SHOULD USE SEPARATE SHEET IF NEEDED</p> | | | | |

| | | | | |
|---------|------|--------------------------------|---|--|
| B 1 | 5504 | SEQUENCE NO. (MDE USE ONLY) | STATE OF MARYLAND APPLICATION FOR PERMIT TO DRILL WELL | STATE PERMIT NUMBER <u>HO-95-1726</u> |
| 1 2 3 6 | | | 4530272 please type | fill in this form completely |

| | |
|--|--|
| <p>Date Received (APA) _____</p> <p style="text-align: center;">OWNER INFORMATION</p> <p>8 MM DD YY 13 <u>Greenberg, Les</u> 15 Last Name Owner First Name 34 <u>1215 Shady Creek Rd</u> 36 Street or RFD 55 <u>Marriottsville Md</u> 57 Town 70 State 72 Zip 76</p> <p style="text-align: center;">DRILLER INFORMATION</p> <p><u>Allen Compton</u> MS D0009 Driller's Name 76 License No. 81 <u>Fogle's Well Drilling, LLC</u> Firm Name <u>6003 Woodbine Rd</u> Address <u>Allen Compton</u> 12-30-08 Signature Date</p> <p>B 2 WELL INFORMATION 1 2 APPROX. PUMPING RATE <u>5</u> (GAL. PER MIN.) 8 12 AVERAGE DAILY QUANTITY NEEDED <u>500</u> (GAL. PER DAY) 14 20</p> <p style="text-align: center;">USE FOR WATER (CIRCLE APPROPRIATE BOX)</p> <p><input checked="" type="checkbox"/> D DOMESTIC POTABLE SUPPLY & RESIDENTIAL IRRIGATION</p> <p><input type="checkbox"/> F FARMING (LIVESTOCK WATERING & AGRICULTURAL IRRIGATION)</p> <p>22 <input type="checkbox"/> I INDUSTRIAL, COMMERCIAL, DEWATERING</p> <p><input type="checkbox"/> P PUBLIC WATER SUPPLY WELL</p> <p><input type="checkbox"/> T TEST, OBSERVATION, MONITORING</p> <p><input type="checkbox"/> G GEO-THERMAL</p> | <p>B 3 LOCATION OF WELL</p> <p>8 COUNTY <u>Howard</u> 21 <u>Meadow Woods</u> 23 SUBDIVISION 42 SECTION <u>44</u> LOT <u>46</u> <u>Marriottsville</u> 52 NEAREST TOWN 71 MILES FROM TOWN (enter 0 if in town) <u>4</u> M I 73 76 77 78</p> <p>B 4</p> <p>1 2 DIRECTION OF WELL FROM TOWN (CIRCLE BOX)</p> <p>ON WHICH SIDE OF ROAD (CIRCLE APPROPRIATE BOX)</p> <p>NORTH <input type="checkbox"/> N <input type="checkbox"/> E <input checked="" type="checkbox"/> S <input type="checkbox"/> W SOUTH</p> <p>34 <u>100</u> 37 DISTANCE FROM ROAD FT ENTER FT OR MI 38 39 TAX MAP: <u>10</u> BLK: <u>7</u> PARCEL <u>312</u></p> <p style="text-align: center;">NOT TO BE FILLED IN BY DRILLER HEALTH DEPARTMENT APPROVAL</p> <p><u>County</u> <u>A38116</u> COUNTY NAME COUNTY NO. STATE SIGNATURE DATE ISSUED <u>12/24/08</u> <u>John O. H.</u> 12/24/09 43 MM DD YY 48 CO SIGNATURE EXP. DATE NORTH GRID <u>549</u> 000 EAST GRID <u>821</u> 000 50 55 57 63</p> |
|--|--|

| | |
|---|---|
| <p>APPROXIMATE DEPTH OF WELL <u>300</u> FEET 24 28</p> <p>APPROXIMATE DIAMETER OF WELL <u>6</u> INCH NEAREST INCH</p> <p style="text-align: center;">METHOD OF DRILLING (circle one)</p> <p>BORED (or Augered) JETTED Jetted & DRIVEN</p> <p>30 <u>AIR-ROTary</u> AIR-PERCussion ROTARY (Hydraulic Rotary)</p> <p>37 <u>CABLE</u> REVERSE-ROTary Drive-POINT</p> <p>other _____</p> <p style="text-align: center;">REPLACEMENT OR DEEPEMED WELLS (CIRCLE APPROPRIATE BOX)</p> <p><input type="checkbox"/> N THIS WELL WILL NOT REPLACE AN EXISTING WELL</p> <p><input type="checkbox"/> Y THIS WELL WILL REPLACE A WELL THAT WILL BE ABANDONED AND SEALED</p> <p>39 <input checked="" type="checkbox"/> S THIS WELL WILL REPLACE A WELL THAT WILL BE USED AS A STANDBY-CONTACT LOCAL APPROVING AUTHORITY FOR POLICY ON STANDBY WELLS</p> <p><input type="checkbox"/> D THIS WELL WILL DEEPEMED AN EXISTING WELL</p> <p>PERMIT NUMBER OF WELL TO BE REPLACED OR DEEPEMED (IF AVAILABLE) 41 _____ 52</p> <p style="text-align: center;">Not to be filled in by driller (MDE OR COUNTY USE ONLY)</p> <p>APPROP. PERMIT NUMBER _____ G _____</p> <p>PERMIT No. <u>HO-95-1726</u> 70 71 72 73 74 75 76 77 78 79</p> <p style="text-align: center;">SPECIAL CONDITIONS</p> <p>NOTE - APPROVING AUTHORITIES SHOULD USE SEPARATE SHEET IF NEEDED</p> | <p>SHOW MAJOR FEATURES OF BOX & LOCATE WELL WITH AN X</p> <p>SOURCES OF DRILLING WATER</p> <p>1. _____</p> <p>2. _____</p> <p>3. _____</p> <p>WRITE THE BOX NUMBER FROM THE MAP HERE</p> <p>E <u>8201</u></p> <p>N <u>5409</u></p> <p>DRAW A SKETCH BELOW SHOWING LOCATION OF WELL IN RELATION TO NEARBY TOWNS AND ROADS AND GIVE DISTANCE FROM WELL TO NEAREST ROAD JUNCTION</p> |
|---|---|

NOTE: TOPOGRAPHY SHOWN HEREON PERFORMED BY OTHERS, NOT CERTIFIED BY STV GROUP.

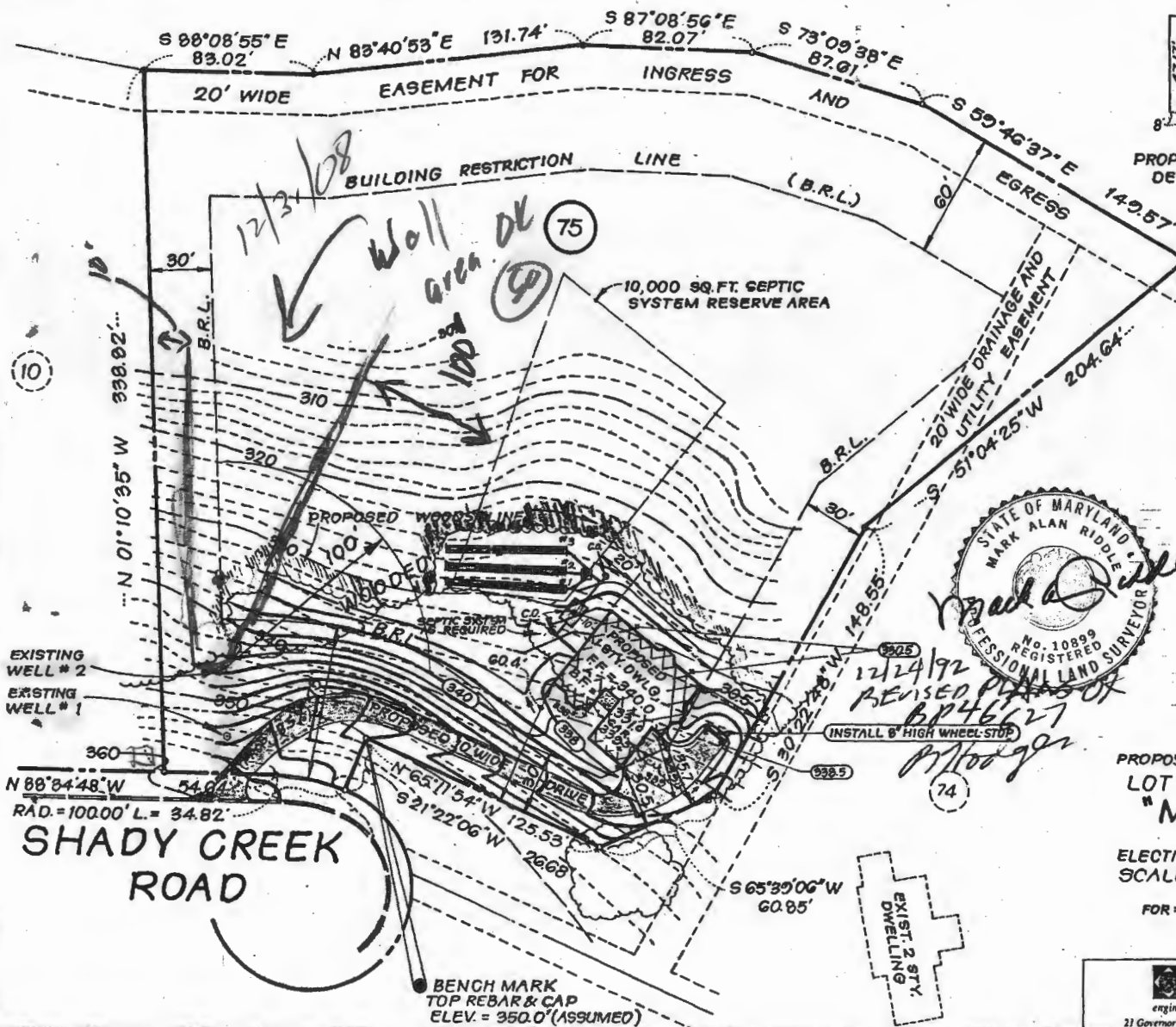
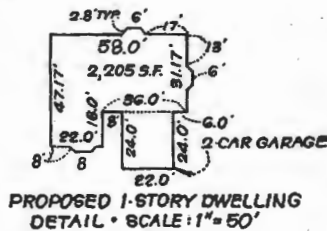

SEPTIC SYSTEM DETAILS / ELEVATIONS

| | |
|---|--------|
| BASEMENT ELEVATION | 331.0' |
| FIRST FLOOR ELEVATION | 340.0' |
| INVERT OUT OF HOUSE | 326.4' |
| INVERT INTO SEPTIC TANK | 326.0' |
| INVERT OUT OF SEPTIC TANK | 325.6' |
| INVERT INTO DISTRIBUTION BOX | 325.2' |
| INVERT INTO | |
| TRENCH 1 | 325.0' |
| TRENCH 2 | 324.0' |
| TRENCH 3 | 323.0' |
| EXIST. GRADE @ | |
| TRENCH 1 | 323.0' |
| TRENCH 2 | 327.0' |
| TRENCH 3 | 326.0' |
| EXIST. GRADE @ WELL #1 = 355.0 • WELL #2 = 345.5' | |
| BUILDING PERMIT # 46627 | |
| A 38116 | |

PROPOSED SITE & GRADING PLAN
LOT 75, RESUBDIVISION OF SECTION ONE
"MEADOWOOD"
(PLAT C.M.P. NO. 0598)
ELECTION DIST. NO. 3 • HOWARD COUNTY, MD.
SCALE: 1" = 50' • DATE: DEC. 12, 1992
JOB NO. Q1-8825-75 REV. 12-24-92
FOR: STEPHEN A. THOMPSON, BUILDERS
611 FREDERICK ROAD
BALTIMORE, MD. 21228



STV Group

engineers/architects/planners/scientists/construction managers
21 Governor's Court Baltimore, MD 21244-2722 tel: 410-944-9112 fax: 410-296-2794



Bureau of Environmental Health
7178 Columbia Gateway Drive, Columbia, MD 21046-2147
(410) 313-2640 Fax (410) 313-2648
TDD (410) 313-2323 Toll Free 1-866-313-6300
website: www.hchealth.org

Peter L. Beilenson, M.D., M.P.H., Health Officer

TO ALL INTERESTED PARTIES

When submitting a well permit application for a proposed well for new construction, please indicate one of the following:

Well Site Location:

Subdivision/Property Name _____ Lot# _____ Road Name 1215 Shady Creek rd.

☐ The well site has been staked by Fugles,
(professional land surveyor or company employing professional land surveyors)
on 12-31-08 (date) and does not require a site inspection.

☐ The well driller, builder or property owner will call the Health Department to schedule a time to meet in the field to verify the proposed well site location.

This sheet, along with two copies of an acceptable well site plan, must be attached to the green well permit application.

Revised 3/11/05

DO NOT REMOVE THIS TAG
DEPARTMENT OF THE ENVIRONMENT
WELL PERMIT NUMBER

HO-95-1726

INFORMATION-GIVE NUMBER AND WRITE
1800 WASHINGTON BLVD.
BALTIMORE, MARYLAND 21230

Howard County Health Department
Bureau of Environmental Health
7178 Columbia Gateway Drive
Columbia, MD 21046

Memorandum

To: Carletta McKnight

From: Michael J. Davis *mjd*

Date: 3/6/2009

Re: Refund for Well Permits (3000 Sobus Drive and 1215 Shady Creek Road)

On December 31, 2008, Fogle's Septic Clean, Inc. paid the fee for a well permit with check #11292 in the amount of \$160.00 for 1215 Shady Creek Road. On November 5, 2008, Fogles paid the \$160.00 fee for the well permit for 3000 Sobus Drive with check #11151. Subsequently, the homeowners decided to hire different well drillers. Fogles has requested a refund in the amount of \$320.00. The receipt numbers are 530272 and 530228 respectively, and copies of the receipts and request letter are attached. Please send the refund to Fogle's Septic Clean, Inc., 580 Obrecht Road, Sykesville, MD 21784.

Thank you for your assistance in this matter.

FOGLE'S WELL DRILLING, LLC
P.O. BOX 202
6003 WOODBINE RD
WOODBINE, MD 21797
(410)795-5670

February 18, 2009

Howard County Health Department
7179 Columbia Gateway Dr
Columbia, Md 21046

Re: Les Greenberg~~~HO-95-1726
Mike Antone~~~3000 Sobus Dr~~Receipt# 30228

To Whom It May Concern:

Fogle's Well Drilling is requesting to be refund for the above mentioned well permits that were pulled in your office. I have enclosed the tag and paper work for HO-95-1726 and a copy of the receipt for 3000 Sobus Dr. The owners decided to hire another well drilling company to drill their wells.

If you have any questions or concerns, please do not hesitate in contacting the office.

Sincerely,

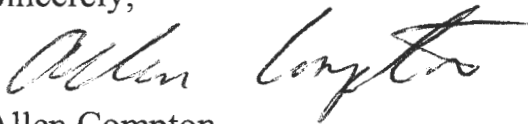

Allen Compton
MSD009
tlm/AJC



HOWARD COUNTY HEALTH DEPARTMENT

05 30272

DATE
12/31/08

Received From Douglas Well Drilling LLC

PHONE # 410-795-5670

580 Docket Rd. Sykesville MD 21784

☐ CASH

☒ CHECK

NO.

11292

For Reassessment - Well Permit

1215 Shady Creek Rd

One Hundred sixty and 00/100 Dollars

\$

100 00

Received By Mary R. Briggs