

4/19/90  
10:00

# APPLICATION

PERCOLATION TESTING

A 45635  
P \_\_\_\_\_

HOWARD COUNTY HEALTH DEPARTMENT  
BUREAU OF ENVIRONMENTAL HEALTH  
P.O. BOX 476 ELLICOTT CITY, MARYLAND 21043  
TELEPHONE: 461-9933

*PREVIEW OK*  
*TO MOVE SEPTIC AREA*  
*✓ TO LEFT SIDE OF LOT*  
*✓ TO ACCOMMODATE HOUSE SITE PLANS,*  
*3/1/90 C.W.*  
*TEST DATE CONFIRMED*  
*WITH DUNE IN OFFICE.*

DISTRICT \_\_\_\_\_  
DATE 3/1/90

TO: THE COUNTY HEALTH OFFICER  
ELLICOTT CITY, MARYLAND

I, HEREBY, APPLY FOR THE NECESSARY TEST IN ORDER TO CONSTRUCT (OR RECONSTRUCT) A SEWAGE DISPOSAL SYSTEM.

PROPERTY OWNER John A + Nora L. MacLaughlin

ADDRESS P.O. Box 1227 Clarksville Md PHONE 531-3991

PROSPECTIVE BUYER \_\_\_\_\_

ADDRESS \_\_\_\_\_ PHONE \_\_\_\_\_

PROPERTY LOCATION:

SUBDIVISION Lot F-1 Thompson Property LOT NO. \_\_\_\_\_

ROAD AND DESCRIPTION Triadelphia Mill between FENBARK &  
Highland

TAX MAP 34 PARCEL # 379

SIZE OF LOT 5.983 Ac TYPE BLDG. Single Family  
(SINGLE FAMILY DWELLING OR COMMERCIAL)

BLDG. PERMIT SIGNED  
AND RETURNED 8/29/90  
Leach # 34963 - RFD  
4 Bedroom

THE SYSTEM INSTALLED UNDER THIS APPLICATION IS ACCEPTABLE ONLY UNTIL PUBLIC FACILITIES BECOME AVAILABLE. I FULLY UNDERSTAND THE

FEE CONNECTED WITH THE FILING OF THIS PERC TEST APPLICATION IS NON-REFUNDABLE UNDER ANY CIRCUMSTANCES. I ALSO AGREE TO COMPLY

WITH ALL M.O.S.H.A. REQUIREMENTS IN TESTING THIS LOT. Nora MacL  
(SIGNATURE OF APPLICANT)

APPROVED BY Charles Bryan FOR (Put system per C.B. 4/19/90)  
Shallow trench 3' wide inlet 3' Man depth

REJECTED BY \_\_\_\_\_ FOR \_\_\_\_\_ DATE \_\_\_\_\_

HOLD PENDING FURTHER TESTS \_\_\_\_\_ DATE \_\_\_\_\_

REASONS FOR ~~REJECTION~~ OR HOLDING for revised septic area; house  
sits + water well as it exists.  
C.B.

HD-216

## THIS IS NOT A PERMIT

Retest

A 45635

LOT F-1

X(11)X

HOLE SOIL PROFILE

0 3 1/2'  
CLAY  
3 1/2'-  
SANDY LOAM  
8 1/2'  
WATER  
XX  
XX  
XX

Pond

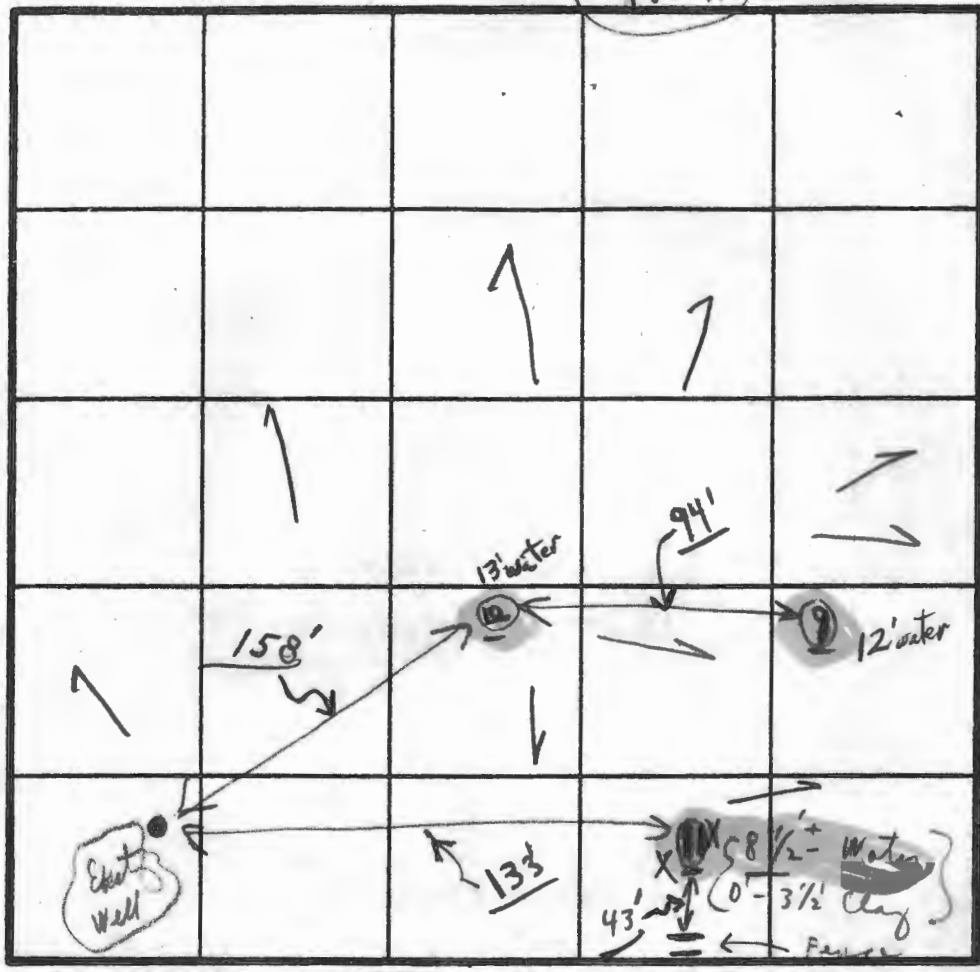

HOLE # 9

SOIL PROFILE  
0'-3'8"  
CLAY

3'-8" ± 12'  
SANDY  
LOAM  
2'  
12'

12' Water  
X HOLDING X  
STEADY

180 yd  
X = 1 min  
Inlet 3'

SOIL PROFILE

# 10  
HOLE

0'-3' ± CLAY

3' to 13'  
SANDY LOAM

13' WATER  
HOLDING

INDICATE NORTH - NAME ADJOINING ROADWAY AS BASE LINE.

TRIA.

MILL.

ROAD

DATE	TEST NO.	DEPTH	PRE-WET		TEST - 1" DROP		TIME
			START	STOP	START	STOP	
4/17/90	(11)	(Not tested)			Clay 10 to 3 1/2'		XX
		{ Water } 3 1/2'	Some	Loam	Than water		XX
High	(10)	3'	10:13	10:14	10:14	10:15	1 min
		13'	Some	Loam			13' steady water
	(9)	3'-8"	10:16	10:17	10:17	10:17	1 min X
		12'	Sandy	Loam	some mica		Water at 12' X

REMARKS Tests in open to right side of lot  
See above; test holes #10 on stakes - hold

TYPE OF SOIL

TESTED BY C. P. U.

ALSO PRESENT {Fyockman} & lady

# APPLICATION

SEWAGE DISPOSAL TESTING

STATE OF MARYLAND - DEPARTMENT OF HEALTH AND MENTAL HYGIENE

HOWARD COUNTY HEALTH DEPARTMENT  
ENVIRONMENTAL HEALTH SERVICES

P. O. BOX 473 ELLICOTT CITY, MARYLAND 21043  
TELEPHONE: 992-2330

A 32043

P \_\_\_\_\_

DISTRICT 5th

DATE 7/21/82

TO: THE COUNTY HEALTH OFFICER  
ELLICOTT CITY, MARYLAND

I, HEREBY, APPLY FOR THE NECESSARY TEST IN ORDER TO CONSTRUCT (OR RECONSTRUCT) A SEWAGE DISPOSAL SYSTEM.

PROPERTY OWNER JOHN A + NORA L. MacLAUGHLIN

ADDRESS 13131 TRIADELPHIA Mill, CLARKSVILLE PHONE 286-3991

PROPERTY LOCATION:

SUBDIVISION MacLAUGHLIN PROPERTY LOT NO. F-1

ROAD AND DESCRIPTION TRIADELPHIA Mill

SIZE OF LOT 3.4 Acres + TYPE BLDG. 3-4  
(NUMBER OF BEDROOMS)

THE SYSTEM INSTALLED UNDER THIS APPLICATION IS ACCEPTABLE ONLY UNTIL PUBLIC FACILITIES BECOME AVAILABLE. I FULLY UNDERSTAND THE  
FEE CONNECTED WITH THE FILING OF THIS PERC TEST APPLICATION IS NON-REFUNDABLE UNDER ANY CIRCUMSTANCES. I ALSO AGREE TO COMPLY

WITH ALL M.O.S.H.A. REQUIREMENTS IN TESTING THIS LOT. John Lee MacLaughlin  
(SIGNATURE OF APPLICANT)

APPROVED BY Raymond Hodges FOR Trencher DATE 1/20/83

REJECTED BY \_\_\_\_\_ FOR \_\_\_\_\_ DATE \_\_\_\_\_

HOLD PENDING FURTHER TESTS \_\_\_\_\_ DATE \_\_\_\_\_

REASONS FOR REJECTION OR HOLDING 7/21/82 SEE A 24435 for well & septic information on  
lot farthest from road @ 13131 Triadelphia Mill Rd. - p. 5.

## THIS IS NOT A PERMIT

FENCE AND  
ALONG PRONY  
LINE

SOIL PROFILE

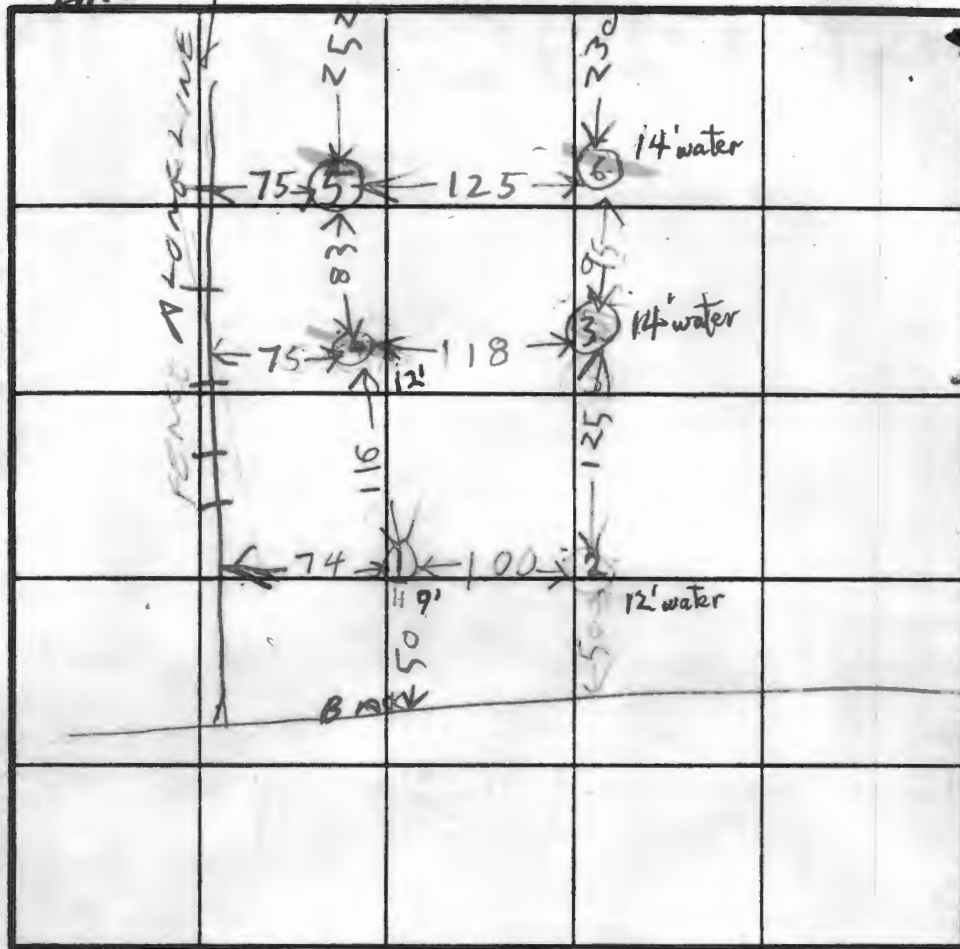

attached  
Plat &  
papers  
for more  
information

INDICATE NORTH - NAME ADJOINING ROADWAY AS BASE LINE.

DATE	TEST NO.	DEPTH	PRE-WET		TEST - 1" DROP		TIME
			START	STOP	START	STOP	
8/4/82	1 S	3 1/2	1023	1024	1024	1027	4
	1 D	7 1/2	1023	1027	1027	1032	5
	1 V	13	ALL SANDY		WATER 9 FT ←		
	2 S	5 1/2	1029	1030	1030	1031	31 min little per X
	2 D	7 1/2	1029	1033	1033	1050	12
	2 V	7 1/2	1025	1039	1039	1044	5
	3 S	3 1/2	1037	1115	little per 38 min X		
	4 S	3 1/2	1045	1048	1048	1107	19
	4 D	8	1053	1056	1056	1107	11
	2 V	13 1/2	TOP 5 FT CLAY BOT.		WATER 12 FT ←		
	4 V	13	ALL SAND		WATER 12 FT ←		
	3 V	14	TOP 4 1/2 FT CLAY BOT 9 1/2 SANDY		WATER 14 FT ←		
	3 ES	5 1/2	1210	1213	1213	1216	3
	3 ED	9	1214	1220	1220	1229	9
	5 D	9 1/2	140	148	148	157	9
	5 S	5 1/2	147	151	151	157	6
	6 S	5	154	159	159	218	19
	6 D	9 1/2	154	159	159	207	10
	5 V	14	TOP 4 1/2 FT CLAY BOT 9 1/2 SANDY		WATER 14 FT ←		
	6 V	14	TOP 4 1/2 FT CLAY BOT 9 1/2 SANDY		WATER 14 FT ←		

REMARKS

TYPE OF SOIL

TESTED BY

EM-12 1079

# APPLICATION

SEWAGE DISPOSAL TESTING

STATE OF MARYLAND - DEPARTMENT OF HEALTH AND MENTAL HYGIENE

HOWARD COUNTY HEALTH DEPARTMENT  
ENVIRONMENTAL HEALTH SERVICES

P. O. BOX 473 ELLICOTT CITY, MARYLAND 21043  
TELEPHONE: 992-2330

A 32042

P \_\_\_\_\_

DISTRICT 5th

DATE 7/21/82

TO: THE COUNTY HEALTH OFFICER  
ELLICOTT CITY, MARYLAND

I, HEREBY, APPLY FOR THE NECESSARY TEST IN ORDER TO CONSTRUCT (OR RECONSTRUCT) A SEWAGE DISPOSAL SYSTEM.

PROPERTY OWNER JOHN A + NORA L. MACLAUGHLIN

ADDRESS 13131 TRIANGLE MILL, CLARKSVILLE PHONE 286-3991

PROPERTY LOCATION:

SUBDIVISION MACLAUGHLIN PROPERTY LOT NO. 1

ROAD AND DESCRIPTION TRIANGLE MILL

SIZE OF LOT 3.4 Acres + TYPE BLDG. 3-4  
(NUMBER OF BEDROOMS)

THE SYSTEM INSTALLED UNDER THIS APPLICATION IS ACCEPTABLE ONLY UNTIL PUBLIC FACILITIES BECOME AVAILABLE. I FULLY UNDERSTAND THE FEE CONNECTED WITH THE FILING OF THIS PERC TEST APPLICATION IS NON-REFUNDABLE UNDER ANY CIRCUMSTANCES. I ALSO AGREE TO COMPLY WITH ALL M.O.S.H.A. REQUIREMENTS IN TESTING THIS LOT.

John Lee MacLaughlin  
(SIGNATURE OF APPLICANT)

APPROVED BY \_\_\_\_\_ FOR \_\_\_\_\_ DATE \_\_\_\_\_

REJECTED BY \_\_\_\_\_ FOR \_\_\_\_\_ DATE \_\_\_\_\_

HOLD PENDING FURTHER TESTS \_\_\_\_\_ DATE \_\_\_\_\_

REASONS FOR REJECTION OR HOLDING \_\_\_\_\_

## THIS IS NOT A PERMIT

Town Mill Rd

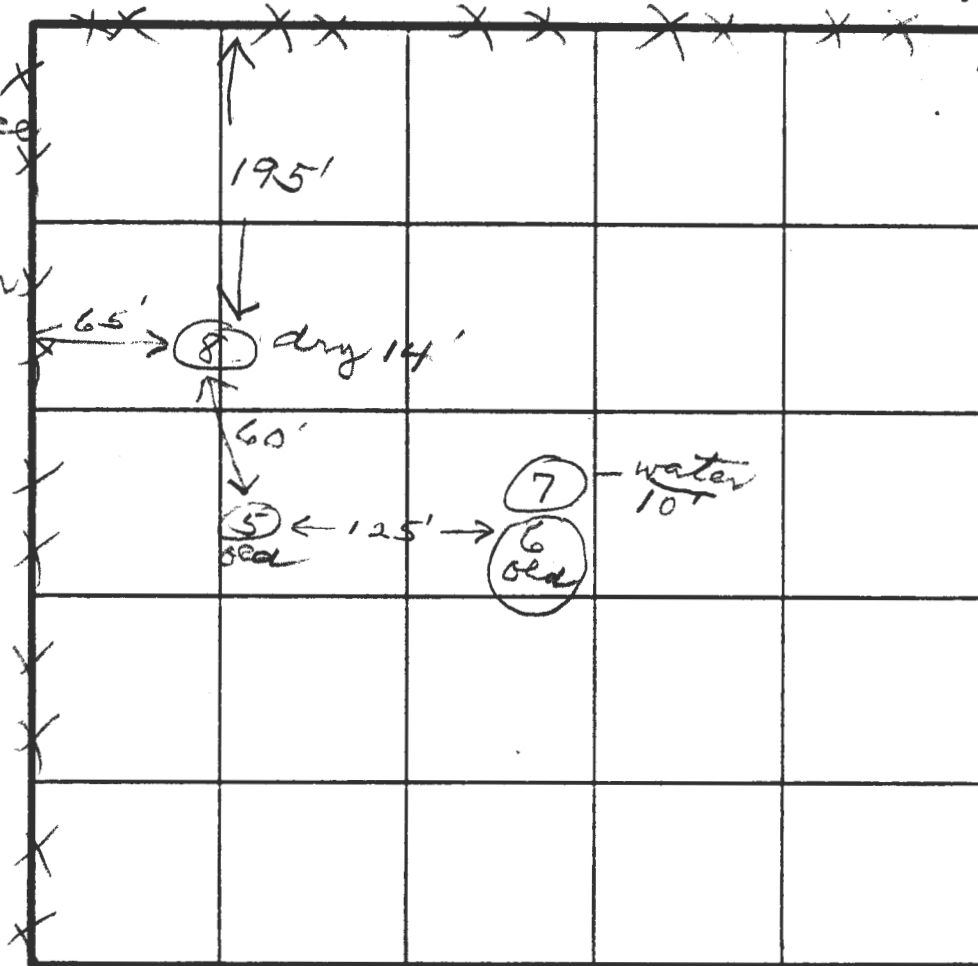
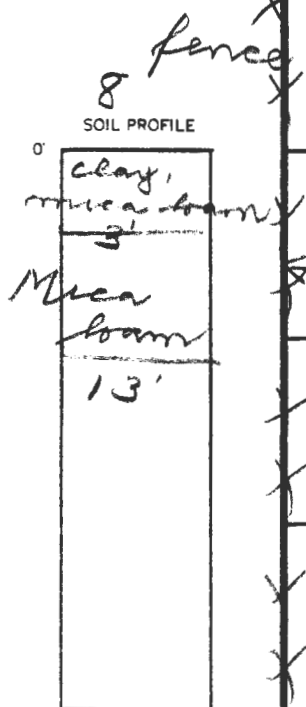

INDICATE NORTH - NAME ADJOINING ROADWAY AS BASE LINE.

DATE	TEST NO.	DEPTH	PRE-WET		TEST - 1" DROP		TIME
			START	STOP	START	STOP	
5/4/83	7	11	water at 10'				
	8	13	dry -				

REMARKS \_\_\_\_\_

TYPE OF SOIL \_\_\_\_\_

TESTED BY [Signature] ALSO PRESENT Ketterman

EH 12 1079



Philadelphia Mill Pa

NORA  
MACLAUGH  
LOT 1  
A 32045

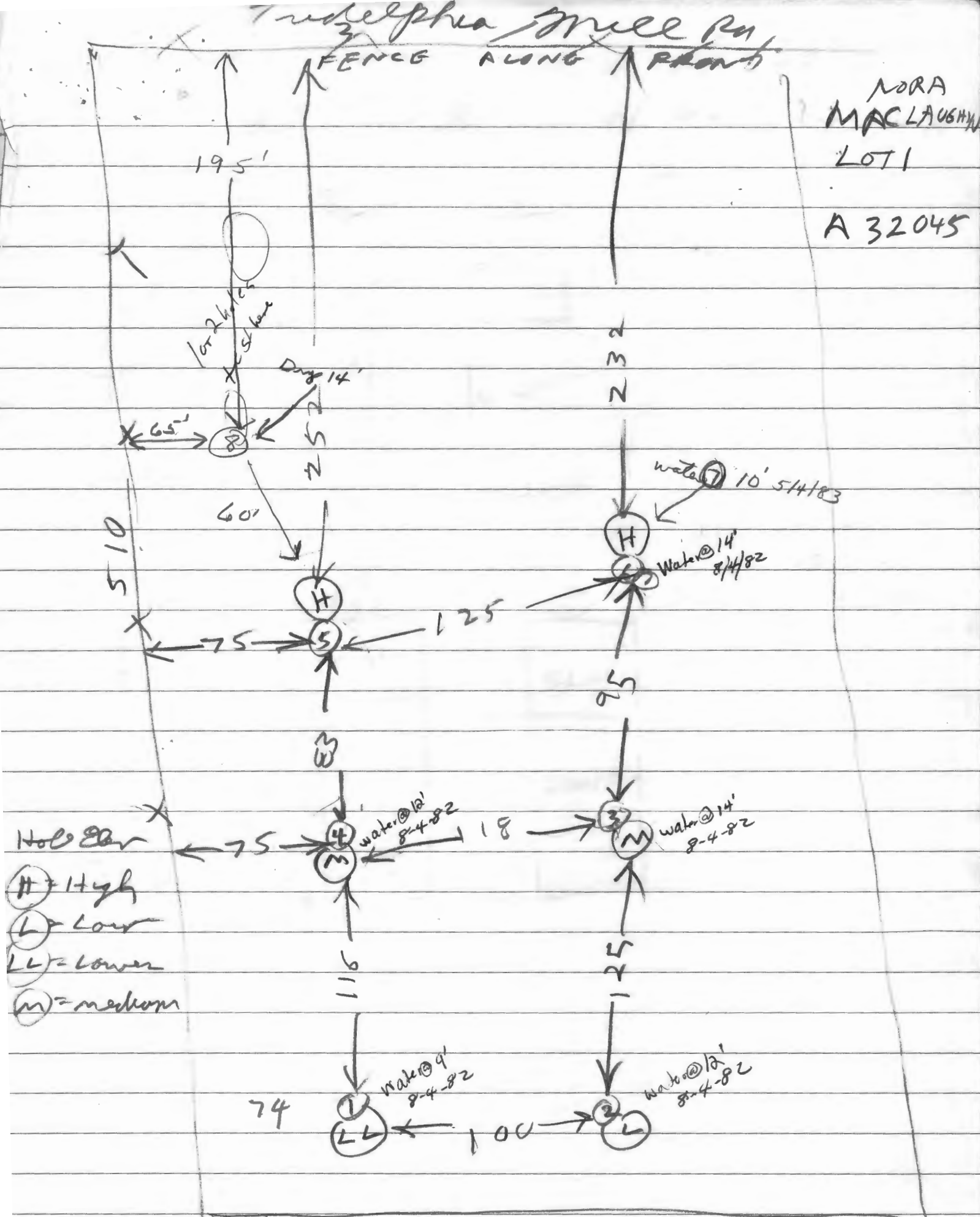

8/25/82 Met Mrs. MacLaughlin OK to test in right front side of lot (see above sketch) S.S.

A 32045

# Soil Profiles

N. MAC LAUGHLIN  
LOT 1

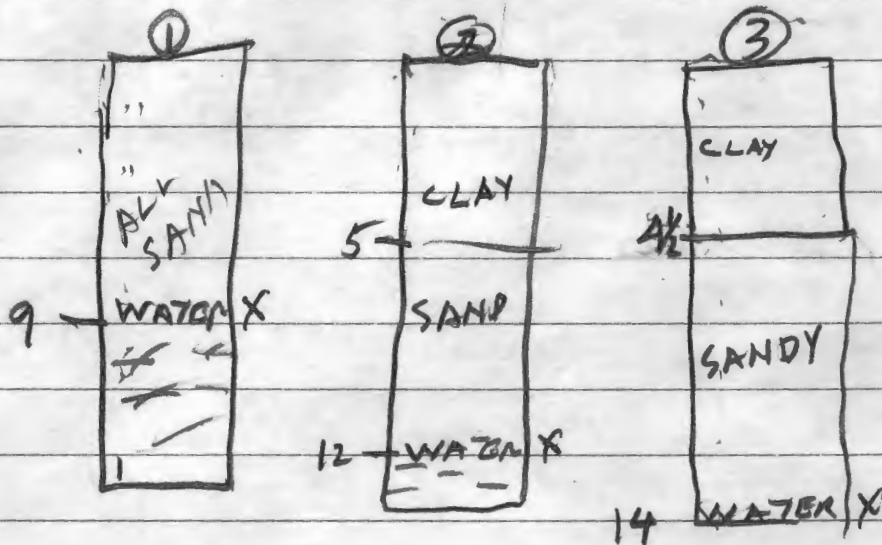

profiles of  
tests of

8-4-82

Note/F.F. 2-25-92

Notes 92  
↓ F.F.

5 min. test @ 3 1/2'

1 min. test @ 8'

