

Indefed

2/17/61 9:30

PERMIT

SEWAGE DISPOSAL SYSTEM

MARYLAND STATE DEPARTMENT OF HEALTH

filed

P 02680

A 00795

HOWARD COUNTY

ELLICOTT CITY

DISTRICT 5

DATE 7/8/60

INDEXED

*Send receipt
5.00 for net cost
2-17-61
gtl.*

Carl Williams

Frank Robbins

IS PERMITTED TO INSTALL ☒ ALTER

ADDRESS Simpsonville

PHONE

A SEWAGE DISPOSAL SYSTEM LOCATED AT

SUBDIVISION Dogwood

ROAD

Redberry

LOT 5

PROPERTY OWNER Shulman, Allen

ADDRESS 12510 Atherton Drive., Silver Spring

SPECIFICATIONS

DRAIN FIELD ☒ DEPTH 3 FEET, BOTTOM AREA 544 SQ. FT.

SEEPAGE PITS ABSORBENT SIDE-WALL AREA SQ. FT.

SEPTIC TANK CAPACITY 2-17-61 750 gal. 2000 GALLONS

FOR GARBAGE GRINDER, INCREASE DISPOSAL AREA 22% & TANK CAPACITY 50%.

OTHER System must be installed in area that passed perc. test.

*2-17-61 One 20 ft by 30 long leaching bed
located in rear of lot 30 ft from rear
house wall; depth of bed 6 to 7 ft.*

PLANS APPROVED BY James E. Hennigan

DATE 4/22/59

FILL SEPTIC TANK AND DISTRIBUTION BOX WITH WATER BEFORE CALLING FOR AN INSPECTION. COVER NO WORK UNTIL INSPECTED AND APPROVED.

NEITHER THE HOWARD COUNTY COMMISSIONERS NOR THE HEALTH DEPARTMENT IS RESPONSIBLE FOR THE SUCCESSFUL OPERATION OF ANY SYSTEM.

A 00795

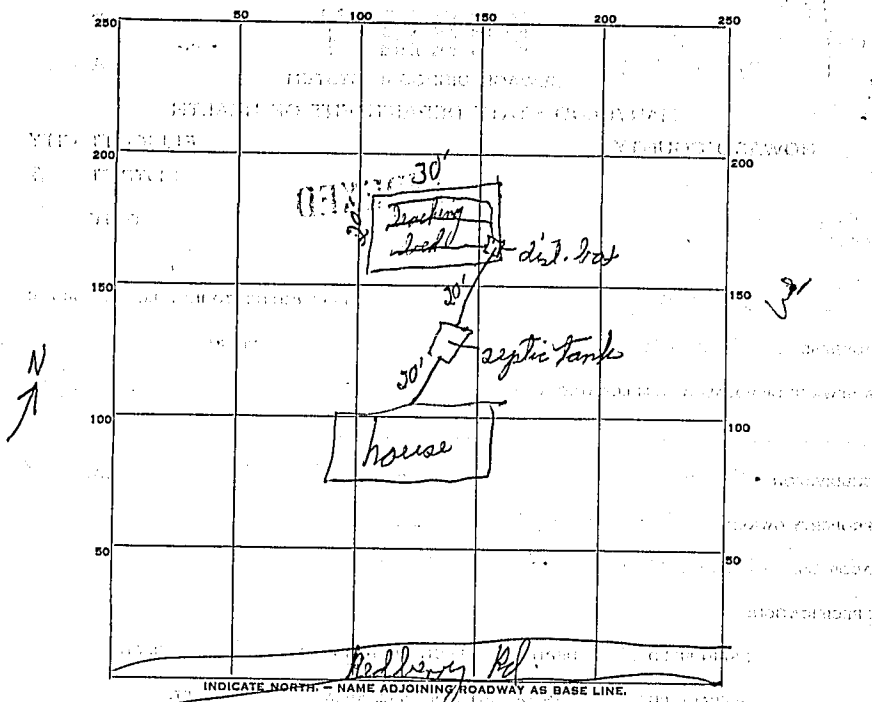

PERMIT CARD ☒

SEPTIC TANK, LEVEL ☒ CLEANOUTS NP

DISTRIBUTION BOX, LEVEL ☒

TILE FIELD, DEPTH _____ FT. TRENCH WIDTH _____ FT.
GRAVEL DEPTH 24" IN. TOTAL LENGTH 50 X 30 leaching bed FT.

NUMBER OF TRENCHES _____ TOTAL BOTTOM AREA _____

SEEPAGE PITS, INSIDE DIAMETER _____ FT. DEPTH BELOW INLET _____ FT.

ABSORBENT AREA 600+ SQ. FT.

REMARKS "Owner satisfied with system."

DATE SYSTEM APPROVED 3/1/61 INSPECTOR P.W.