

4-12' holes  
on 10,000 ft.

# APPLICATION

A 19567

P

SEWAGE DISPOSAL TESTING

STATE OF MARYLAND - DEPARTMENT OF HEALTH AND MENTAL HYGIENE

Howard County Health Department  
Environmental Health Services

P. O. BOX 476, ELLICOTT CITY, MARYLAND 21043  
TELEPHONE: 465-5000, EXT. 356

DISTRICT 5

DATE 2/15/74

3/20/73  
4:30

TO: THE COUNTY HEALTH OFFICER  
ELLICOTT CITY, MARYLAND

I, HEREBY, APPLY FOR THE NECESSARY TEST IN ORDER TO CONSTRUCT (OR RECONSTRUCT) A SEWAGE DISPOSAL SYSTEM.

PROPERTY OWNER Hettie L. Shaw

ADDRESS Triadelphia Mill Road, Clarksville, Md. PHONE 286-2540

PROPERTY LOCATION:

SUBDIVISION \_\_\_\_\_ LOT NO. \_\_\_\_\_

ROAD AND DESCRIPTION Triadelphia Mill Road

SIZE OF LOT 2 3/4 acres possibly will sell 1 1/2 acres TYPE BLDG. 3

IF NOT SINGLE RESIDENCE DESCRIBE off in family 2ND HOUSE ON LEFT - STONE WALL IN FRONT OF HOUSE NUMBER OF BEDROOMS

THE SYSTEM INSTALLED UNDER THIS APPLICATION IS ACCEPTABLE ONLY UNTIL PUBLIC FACILITIES BECOME AVAILABLE.

SIGNATURE OF APPLICANT /s/ James B. Shaw, Jr.

APPROVED BY \_\_\_\_\_ FOR \_\_\_\_\_ DATE \_\_\_\_\_  
(KIND OF SYSTEM)

REJECTED BY \_\_\_\_\_ FOR \_\_\_\_\_ DATE \_\_\_\_\_  
(KIND OF SYSTEM)

HOLD PENDING FURTHER TESTS \_\_\_\_\_ DATE \_\_\_\_\_

REASONS FOR REJECTION OR HOLDING \_\_\_\_\_

## THIS IS NOT A PERMIT

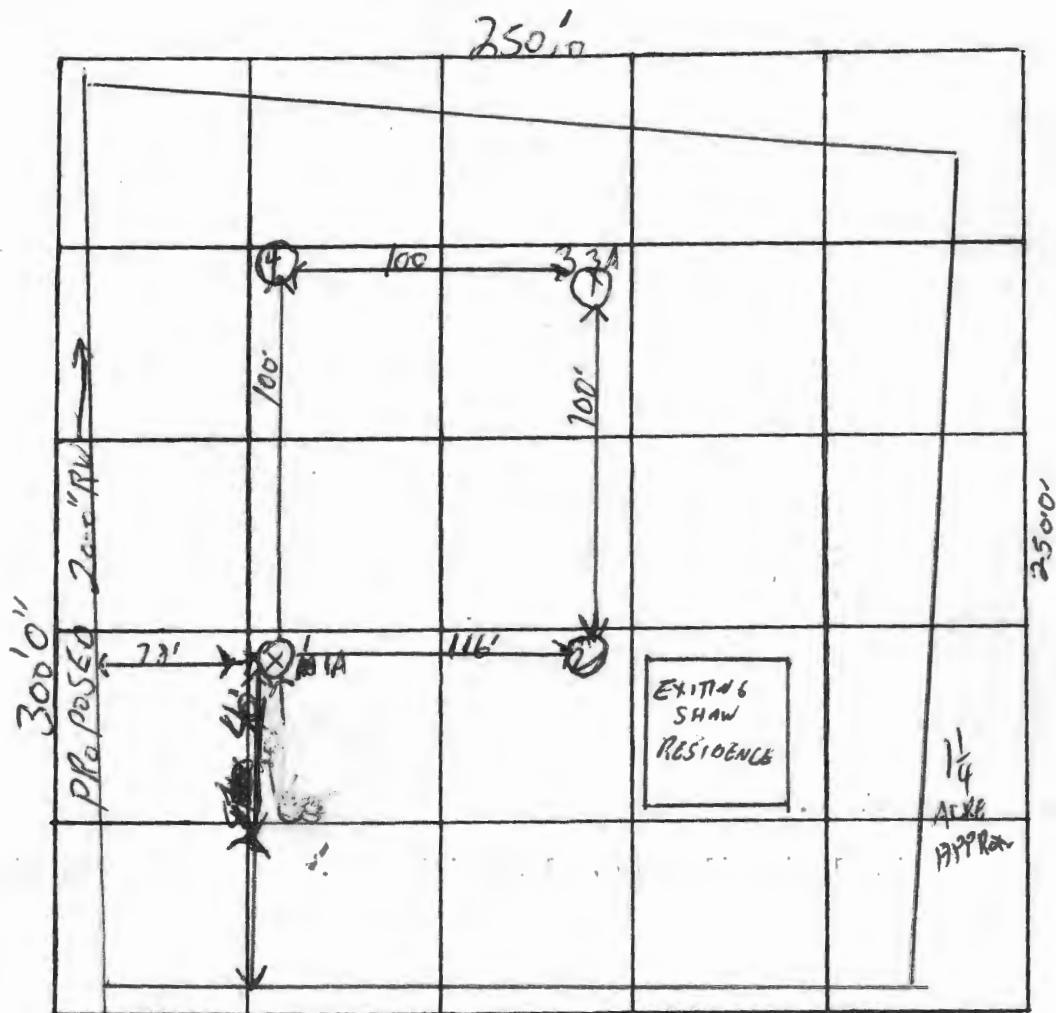

INDICATE NORTH. - NAME ADJOINING ROADWAY AS BASE LINE.

TRIADELPHIA MILL RD

DATE	TEST NO.	DEPTH	PRE-WET		TEST - 1" DROP		TIME
			START	STOP	START	STOP	
3-20-74	1	13'	950	952	952	955	3
↑	1A	5'	955	958	958	1004	6
	2	12'	USUAL	6000	SOIL AFTER TOP		4"
↓	3	14'	1006	1007	1007	1010	3
3-20-74	3A	6'	1010	1015	1015	1025	10
↑	4	12'	6000	SOIL AFTER		TOP	4'
	5	10'	"	"	"	"	"
↓							
3-20-74							

REMARKS \_\_\_\_\_

TYPE OF SOIL \_\_\_\_\_

TESTED BY \_\_\_\_\_ ALSO PRESENT: \_\_\_\_\_

