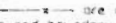

- 1) This plot is of benefit to a consumer only insofar as it is required by a lender or title insurance company or its agent in connection with contemplated transfer, financing or refinancing.
- 2) This plot is not to be relied upon for the establishment or location of fences, garages, buildings, or other existing or future improvements.
- 3) This plot does not provide for the accurate identification of property boundary lines, but such identification may not be required for the transfer of title or securing financing or refinancing.
- 4) The level of accuracy of apparent setback distances is within 3 feet +/-

ADDITIONAL NOTES

- 1) The subject property falls in flood zone "C" as shown on the flood hazard boundary map 240044 0008 B dated 07/08/91.
- 2) This is not a boundary survey or lot stakeout. No title research furnished to or done by this office.
- 3) This plot shows the principal structure and significant structures (close to the apparent property lines) as required by Maryland law. However, additional internal structures may not be shown.
- 4) Fences shown as  are approximate only. The exact location of fences and boundary lines can be accomplished with a boundary survey.
- 5) Land records reference PLAT#5027

LOT 9
RED LION INN ESTATES
PLAT#5027

RED LION DRIVE

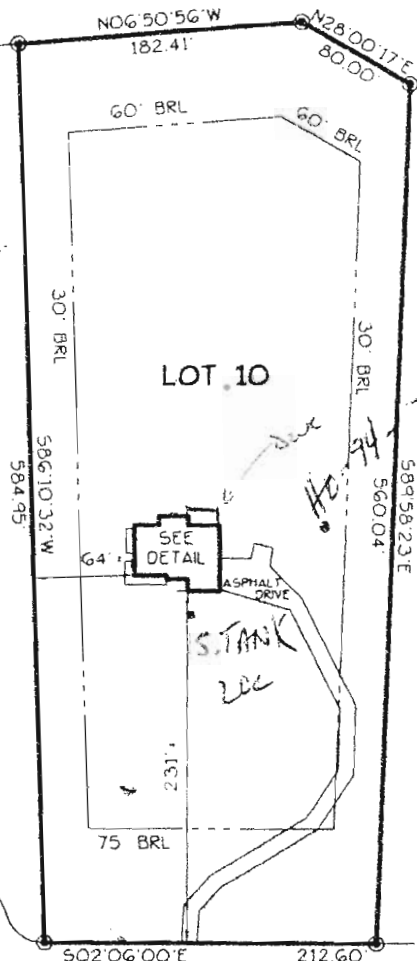

APPROVED
WALK-THRU BUILDING PERMIT
BP# 00056693 A# 29415
APP. SAN Kacutera DATE: 10/26/05
DESC. OF WORK: enclosing deck as porch

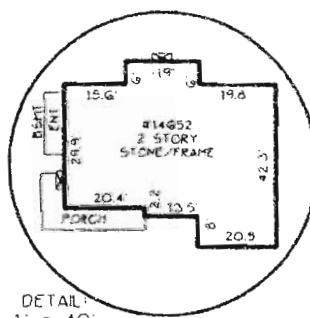

I hereby certify that the improvements shown hereon to the best of my professional knowledge and ability have been accurately located by a transit, tape or total-station survey.

FRANCIS B. COLLINSON PLS #10104 08/08/05

14652 RED LION DRIVE

PLAT#5027

LOCATION DRAWING LOT 10

RED LION INN ESTATES

4TH ELECTION DISTRICT
HOWARD COUNTY, MARYLAND

SCALE: 1" = 100'

AUGUST 2005

PROJECT#15411

CAO FILENAME: REDLIONESTATES-L10



5443 Southern Maryland Boulevard
Lothian, Maryland 20711
410-741-0850 301-574-0226
1-800-235-6641

LAYOUT 10/14/03 - 3PM INSP 4 _____
INSP 2 10/17 4:30 AM INSP 5 _____
INSP 3 _____ INSP 6 _____

04-342119

ISSUE DATE: ?

APPROVAL DATE: 10/14/03

PERMIT INDEXED

P 519585

A 29415

ON-SITE SEWAGE DISPOSAL SYSTEM
HOWARD COUNTY HEALTH DEPARTMENT
BUREAU OF ENVIRONMENTAL HEALTH
3525-H ELLICOTT MILLS DRIVE, ELLICOTT CITY, MD 21043

J. Joseph Gartland, Inc IS PERMITTED TO INSTALL ☒ ALTER ☐

ADDRESS: 1835 West Old Liberty Rd, 21157 PHONE NUMBER: 410-875-2400

SUBDIVISION: Red Lion Inn Estates LOT NUMBER: 10

ADDRESS: 14652 Red Lion Drive PROPERTY OWNER: Carrigan Homes

SEPTIC TANK CAPACITY (GALLONS): 1250 OUTLET BAFFLE FILTER REQUIRED ☐

PUMP CHAMBER CAPACITY (GALLONS): N/A COMPARTMENTED TANK REQUIRED ☐

NUMBER OF BEDROOMS: 4

SQUARE FEET PER BEDROOM: 210

LINEAR FEET OF TRENCH REQUIRED: 280 HOUSE SERVED BY PUBLIC WATER ☐

TRENCHES:	Trench to be 3.0 feet wide. Inlet 3.0 feet below original grade. Bottom maximum depth 5.0 feet below original grade. Effective area begins at 2.0 feet below original grade. 3.0 feet of stone below distribution pipe.
LOCATION:	Place the distribution box 110' from the existing well and 120' from the right lot line. Run three trenches on contour to left side of lot as shown on plan.
NOTES:	

PLANS APPROVED: MER [Signature] DATE: 5/16/03

NOTES: PERMIT VOID AFTER 2 YEARS

CONTRACTOR IS RESPONSIBLE FOR SCHEDULING A PRE-CONSTRUCTION INSPECTION FOR ALL INSTALLATIONS
WATERTIGHT SEPTIC TANKS REQUIRED
ALL PARTS OF SEPTIC SYSTEM SHALL BE 100 FEET FROM ANY WATER WELL UNLESS SPECIFICALLY AUTHORIZED
MANHOLE RISERS REQUIRED ON ALL SEPTIC TANKS AND PUMP CHAMBERS UNLESS SPECIFICALLY AUTHORIZED
CONTRACTOR RESPONSIBLE FOR COMPLIANCE WITH APPLICABLE REGULATIONS, GUIDELINES AND THE TERMS OF THIS PERMIT

NEITHER THE HOWARD COUNTY COUNCIL NOR THE HEALTH DEPARTMENT IS
RESPONSIBLE FOR THE SUCCESSFUL OPERATION OF ANY SYSTEM
PERMITTEE RESPONSIBLE FOR OBTAINING FINAL APPROVAL ON THIS PERMIT
CALL 410-313-2640 FOR INSPECTION OF SEPTIC SYSTEM

BUILDING PERMIT ~~SIGNED~~ AND RETURNED
DO NOT LEAVE ANY REQUEST FOR INSPECTION ON VOICEMAIL

dzudos 800156693-DECK

A 29415