

APPLICATION

PERCOLATION TESTING

A 511318

HOWARD COUNTY HEALTH DEPARTMENT

BUREAU OF ENVIRONMENTAL HEALTH

3525-H ELLICOTT MILLS DRIVE/ELLICOTT CITY, MARYLAND 21043
TELEPHONE: 313-2640

TO: THE COUNTY HEALTH OFFICER
ELLICOTT CITY, MARYLAND

DATE 12/21/98

DISTRICT _____

I HEREBY APPLY FOR THE NECESSARY TEST PRIOR TO APPLICATION FOR PERMIT TO CONSTRUCT (OR RECONSTRUCT) A SEWAGE DISPOSAL SYSTEM.

PROPERTY OWNER BALBIR SINGH

ADDRESS 9604 QUARRY BRIDGE CT PHONE 301-953-1830

AGENT OR PROSPECTIVE BUYER HARMANDAR SINGH

ADDRESS AS ABOVE PHONE 301-953-1830 RES. PQR 202-389-2757

PROPERTY LOCATION:

SUBDIVISION CLARKSVILLE MANOR LOT NO. 6

ROAD AND DESCRIPTION GOLDEN HARVEST COURT

TAX MAP _____ PARCEL # _____

SIZE OF LOT 3.123 AC TYPE BLDG. SINGLE FAMILY DWELLING
(SINGLE FAMILY DWELLING OR COMMERCIAL)

THE SYSTEM INSTALLED UNDER THIS APPLICATION IS ACCEPTABLE ONLY UNTIL PUBLIC FACILITIES BECOME AVAILABLE. I FULLY UNDERSTAND THE
FEE CONNECTED WITH THE FILING OF THIS PERC TEST APPLICATION IS NON-REFUNDABLE UNDER ANY CIRCUMSTANCES. I ALSO AGREE TO
COMPLY WITH ALL M.O.S.H.A. REQUIREMENTS IN TESTING THIS LOT.

(SIGNATURE OF APPLICANT)

APPROVED BY _____ FOR _____ DATE _____

DISAPPROVED BY _____ FOR _____ DATE _____

HOLD PENDING FURTHER TESTS _____

REASONS FOR REJECTION OR HOLDING _____

PERCOLATION TEST PLAT/PRELIMINARY PLAT - TITLE OR I.D. # _____ DATE _____

SITE DEVELOPMENT PLAN/FINAL PLAT - TITLE OR I.D. # _____ DATE _____

THIS IS NOT A PERMIT

COUNTY # _____

SOIL PROFILE

0'

SOIL PROFILE

0'

INDICATE NORTH - NAME ADJOINING ROADWAY AS BASE LINE.

DATE	TEST NO.	DEPTH	PRE-WET		TEST - 1" DROP		TIME
			START	STOP	START	STOP	

REMARKS _____

TYPE OF SOIL _____

TESTED BY _____ ALSO PRESENT _____

TRENCH DESIGN DATA: AVERAGE PERCOLATION TIME _____ TRENCH WIDTH _____

INLET DEPTH _____ MAXIMUM BOTTOM DEPTH _____ SQ. FT/BEDROOM _____

INCH	FEET	ARC	CHORD	L.C.B.
7"	106.38	203.01	198.43	N 09°14'32"E
2"	3.30	6.60	6.60	N 30°02'08"E
7"	19.09	38.17	38.16	N 16°06'37"E
6"	11.18	21.03	20.41	N 10°03'59"W
3"	137.84	122.28	94.01	N 35°54'03"E
0"	124.55	118.90	92.80	S 05°54'34"E
43"	—	241.18	66.67	S 15°58'20"E
3"	11.18	21.03	20.41	S 38°07'20"W
51"	82.68	164.22	163.67	S 22°12'33"W
17"	87.04	166.10	162.35	S 09°14'33"W

F-89-33
 MTG IN OFFICE W/
 MR. SINGH RE: SDA
 ADJUSTMENT AS SHOWN
 APPROVAL OF CW (DIRECTOR)
 REQ'D BEFORE TESTING

MR
 12/14/98

MORNING
 DEW COURT

LOT # 18
 LOT # 3
 3.025 AC.

LOT # 4
 3.126 AC.

HARVEST
 COURT

LOT # 6
 3.123 AC.

LOT # 7
 WELL
 LOC

FOR CONTINUATION SEE SHEET 2 OF 3

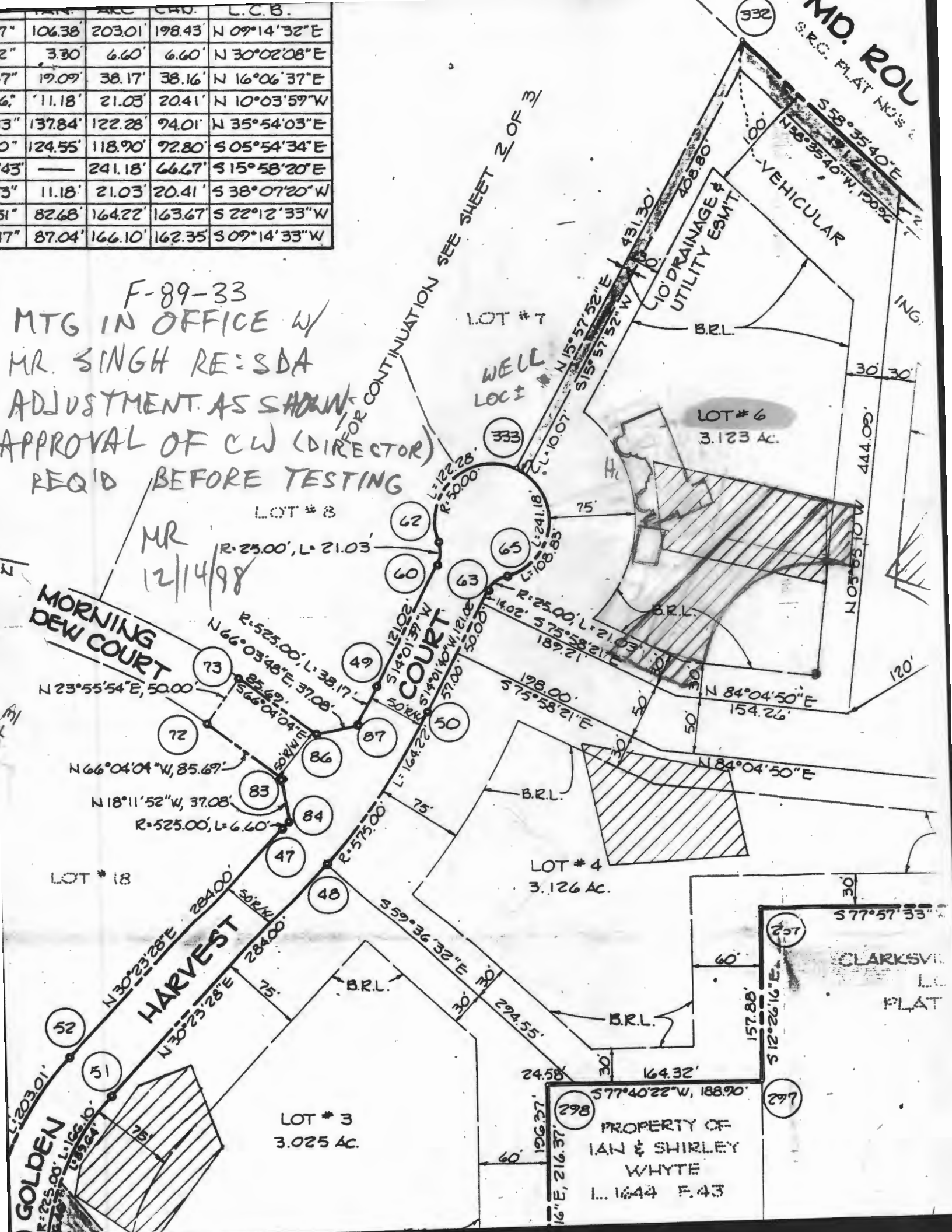

MD. ROL
 S.R.C. PLAT NO. 5

S 58°35'40"E
 N 58°35'40"W, 120.92'

VEHICULAR

LOT # 6
 3.123 AC.

LOT # 4
 3.126 AC.

CLARKSVILLE
 PLAT

PROPERTY OF
 IAN & SHIRLEY
 WHYTE
 L. 1644 F. 43

11 two Sq/ft

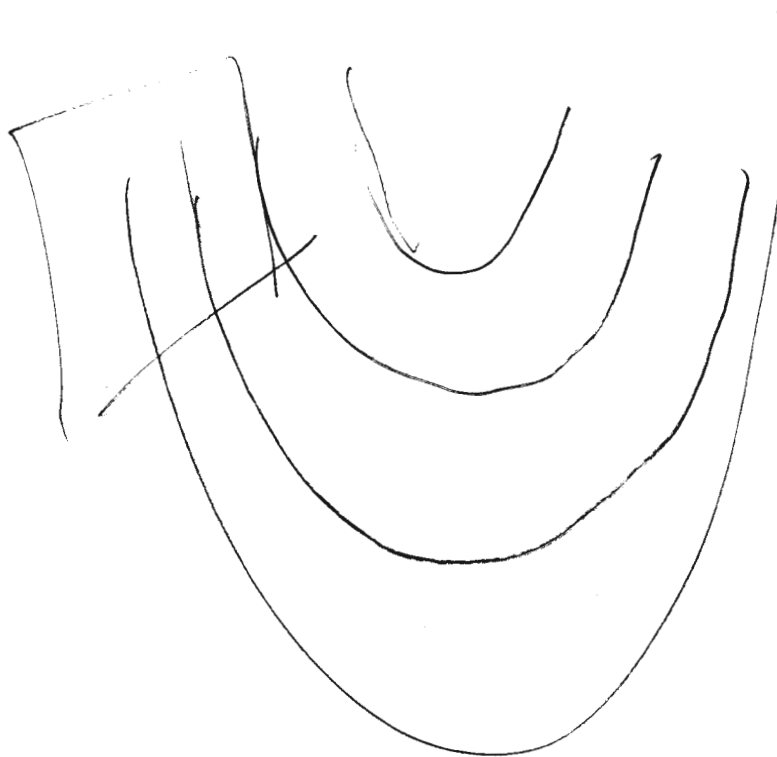

0.777m