

Nov 20, 1985
15 AM

System completed
& approved
11/21/85

PERMIT

SEWAGE DISPOSAL SYSTEM

MARYLAND STATE DEPARTMENT OF HEALTH*

P 36147

A REPAIR

HOWARD COUNTY

BUREAU OF ENVIRONMENTAL HEALTH

461-9933

ELLICOTT CITY

DISTRICT _____

DATE 10/29/85

INDEXED

Herman Sirk

IS PERMITTED TO INSTALL _____ ALTER X

ADDRESS 2555 Jennings Chapel Road, Woodbine, Maryland PHONE 489-4724

SUBDIVISION _____ ROAD 14102 Monticello Drive LOT 3

PROPERTY OWNER Mary Schleuper Healy

ADDRESS 14102 Monticello Road
Cooksville, Maryland 21723

IF GARBAGE GRINDER IS USED INCREASE SEPTIC TANK CAPACITY BY 50% AND ABSORPTION AREA BY 22%.

GARBAGE GRINDER? YES _____ NO _____

SEPTIC TANK CAPACITY _____ GALLONS NUMBER OF BEDROOMS 3

REPAIR - CALL FOR INSPECTION WHEN GROUND IS OPENED UP SO SANITARIAN CAN RECOMMEND

REPAIR.

11/18/85 WILL CALL

PLANS APPROVED BY C. Williams DATE 10/29/85

COVER NO WORK UNTIL INSPECTED AND APPROVED.

NEITHER THE HOWARD COUNTY COUNCIL NOR THE HEALTH DEPARTMENT IS RESPONSIBLE FOR THE SUCCESSFUL OPERATION OF ANY SYSTEM.

NOTE: IF TRENCH IS USED CALL FOR INSPECTION BEFORE AND AFTER PLACING GRAVEL IN TRENCH.

NOTE: NO DRY WELL SHALL EXCEED 15 FOOT IN DIAMETER. NO ABSORPTION TRENCH TO EXCEED 100 FEET IN LENGTH.

NOTE: ALL PIPE FROM HOUSE TO SEPTIC TANK MUST BE CAST IRON OR SCHEDULE 40 PVC OR ABS.

PERMIT VOID AFTER THREE YEARS.

NOTE: INSTALL STAND PIPE ON SEPTIC TANK AND DRY WELL. STAND PIPES MUST BE 6 INCHES IN DIAMETER CAST IRON, CONCRETE OR TERRA COTTA, OR
PVC OR ABS ACCEPTED. IF TOP OF SEPTIC TANK IS DEEPER THAN 3 FEET MANHOLE TO GRADE REQUIRED.

***INSTALLER IS RESPONSIBLE FOR OBTAINING FINAL APROVAL ON THIS PERMIT**

*CALL 992-2330 FOR INSPECTION OF SEPTIC SYSTEMS.

EH - 2-1082

P 36147
Repair

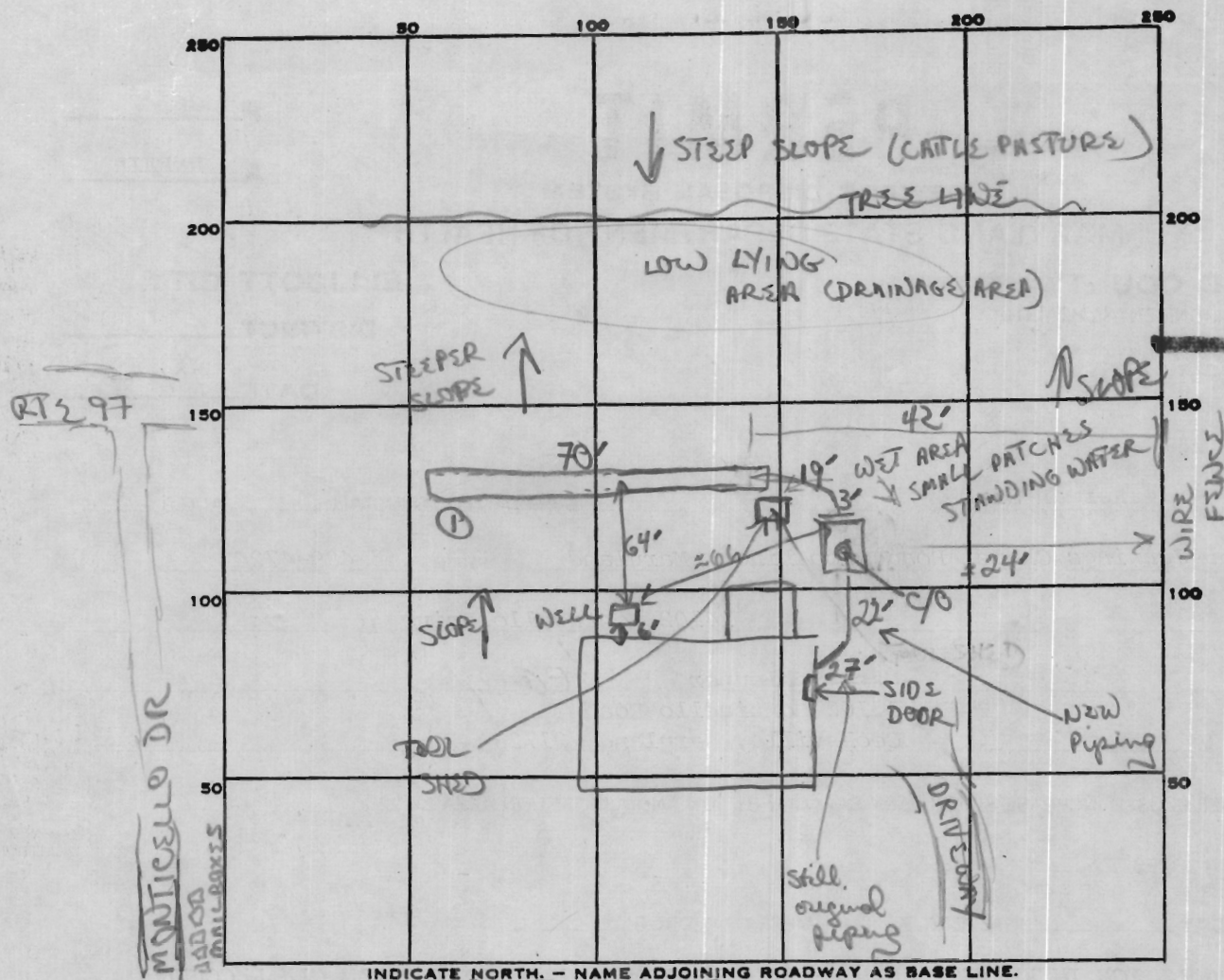

PERMIT CARD ✓ final 11/21/85

SEPTIC TANK, LEVEL HAD EXISTING PUT IN 1000 gal NEW ONE 1 S.T.

DISTRIBUTION BOX, LEVEL —

TILE FIELD, DEPTH 11 FT. TRENCH WIDTH 2 FT.

GRAVEL DEPTH 8 ft IN. TOTAL LENGTH 70 FT.

NUMBER OF TRENCHES 1 TOTAL BOTTOM AREA 560

SEEPAGE PITS, INSIDE DIAMETER — FT. DEPTH BELOW INLET — FT.

ABSORBENT AREA 560 SQ. FT.

REMARKS 11/18/85 SOIL MOSTLY SANDY LOAM; APPEARS TO BE SOME MOTILED SOIL AT
BEGINNING OF TRENCH (ALSO AREA WHERE PATCHES OF 420 PRESENT), WILL DISCOVER
OLD TRENCH PIPE. TRENCH TO BE AT LEAST 60', IF MORE GOOD SOIL MAY
EXTEND A LITTLE FURTHER. WILL GIVE MIN. 480 SQ. FT. (#160/BEDROOM)
LOCATION OF TRENCH IS BEST FOR SITUATION AND ABOUT SAME DISTANCE FROM WELL
AS ORIGINAL AREA.

Had to install new S.T. Cold one metal had rotted through
OK to cover trench & all work.

DATE SYSTEM APPROVED 11/21/85 INSPECTOR B. Nylan

160
3
480
60
8
420

120
360

4