

Real Property Data Search ( w3)

Search Result for HOWARD COUNTY

View Map		View GroundRent Redemption		View GroundRent Registration					
<b>Tax Exempt:</b>		<b>Special Tax Recapture:</b>							
<b>Exempt Class:</b>		NONE							
<b>Account Identifier:</b>		<b>District - 04 Account Number - 325559</b>							
Owner Information									
<b>Owner Name:</b>		PICKETT E EMERSON AND WF		<b>Use:</b>		COMMERCIAL/RESIDENTIAL NO			
<b>Mailing Address:</b>		512 SOURGHUM CT JOPPA MD 21085-		<b>Principal Residence:</b>					
				<b>Deed Reference:</b>		/00406/ 00155			
Location & Structure Information									
<b>Premises Address:</b>		16017 FREDERICK RD LISBON 21765-0000		<b>Legal Description:</b>		.5 A 16017 FREDERICK RD LISBON			
<b>Map:</b>	<b>Grid:</b>	<b>Parcel:</b>	<b>Sub District:</b>	<b>Subdivision:</b>	<b>Section:</b>	<b>Block:</b>	<b>Lot:</b>	<b>Assessment Year:</b>	<b>Plat No:</b>
0007	0012	0232		0000				2017	<b>Plat Ref:</b>
<b>Special Tax Areas:</b>				<b>Town:</b>		NONE			
				<b>Ad Valorem:</b>		100			
				<b>Tax Class:</b>					
<b>Primary Structure Built</b>		<b>Above Grade Living Area</b>		<b>Finished Basement Area</b>		<b>Property Land Area</b>		<b>County Use</b>	
						21,780 SF			
<b>Stories</b>	<b>Basement</b>	<b>Type</b>	<b>Exterior</b>	<b>Full/Half Bath</b>	<b>Garage</b>	<b>Last Major Renovation</b>			
Value Information									
		<b>Base Value</b>		<b>Value</b>		<b>Phase-in Assessments</b>			
				As of		As of		As of	
				01/01/2017		07/01/2018		07/01/2019	
<b>Land:</b>		185,100		185,100					
<b>Improvements</b>		95,700		95,700					
<b>Total:</b>		280,800		280,800		280,800		280,800	
<b>Preferential Land:</b>		0						0	
Transfer Information									
<b>Seller:</b>				<b>Date:</b>		<b>Price:</b>			
<b>Type:</b>				<b>Deed1:</b>		<b>Deed2:</b>			
<b>Seller:</b>				<b>Date:</b>		<b>Price:</b>			
<b>Type:</b>				<b>Deed1:</b>		<b>Deed2:</b>			
<b>Seller:</b>				<b>Date:</b>		<b>Price:</b>			
<b>Type:</b>				<b>Deed1:</b>		<b>Deed2:</b>			
Exemption Information									
<b>Partial Exempt Assessments:</b>		<b>Class</b>		07/01/2018		07/01/2019			
<b>County:</b>		000		0.00					
<b>State:</b>		000		0.00					
<b>Municipal:</b>		000		0.00 0.00		0.00 0.00			
<b>Tax Exempt:</b>		<b>Special Tax Recapture:</b>							
<b>Exempt Class:</b>		NONE							
Homestead Application Information									

# APPLICATION

A 18561

## SEWAGE DISPOSAL TESTING

P \_\_\_\_\_

STATE OF MARYLAND - DEPARTMENT OF HEALTH AND MENTAL HYGIENE

HOWARD COUNTY HEALTH DEPARTMENT  
ENVIRONMENTAL HEALTH SERVICES

DISTRICT 4

P. O. BOX 476, ELLICOTT CITY, MARYLAND 21043  
TELEPHONE: 465-5000, EXT. 356

DATE 6-6-73

TO: THE COUNTY HEALTH OFFICER  
ELLICOTT CITY, MARYLAND

I, HEREBY, APPLY FOR THE NECESSARY TEST IN ORDER TO CONSTRUCT (OR RECONSTRUCT) A SEWAGE DISPOSAL SYSTEM.

PROPERTY OWNER E EMERSON PICKETT

ADDRESS 16017 OLD FREDERICK RD PHONE 795 4389

PROPERTY LOCATION:

SUBDIVISION \_\_\_\_\_ LOT NO. \_\_\_\_\_

ROAD AND DESCRIPTION COR. SHRIVERS' ALLEY & OLD FRED. RD.

SIZE OF LOT 66 X 330 TYPE BLDG. 2  
NUMBER OF BEDROOMS

IF NOT SINGLE RESIDENCE DESCRIBE \_\_\_\_\_

THE SYSTEM INSTALLED UNDER THIS APPLICATION IS ACCEPTABLE ONLY UNTIL PUBLIC FACILITIES BECOME AVAILABLE.

SIGNATURE OF APPLICANT E. Emerson Pickett

APPROVED BY \_\_\_\_\_ FOR \_\_\_\_\_ DATE \_\_\_\_\_  
(KIND OF SYSTEM)

REJECTED BY R-Tone FOR Open Well DATE 7/26/73  
(KIND OF SYSTEM)

HOLD PENDING FURTHER TESTS \_\_\_\_\_ DATE \_\_\_\_\_

REASONS FOR REJECTION OR HOLDING \_\_\_\_\_

# THIS IS NOT A PERMIT

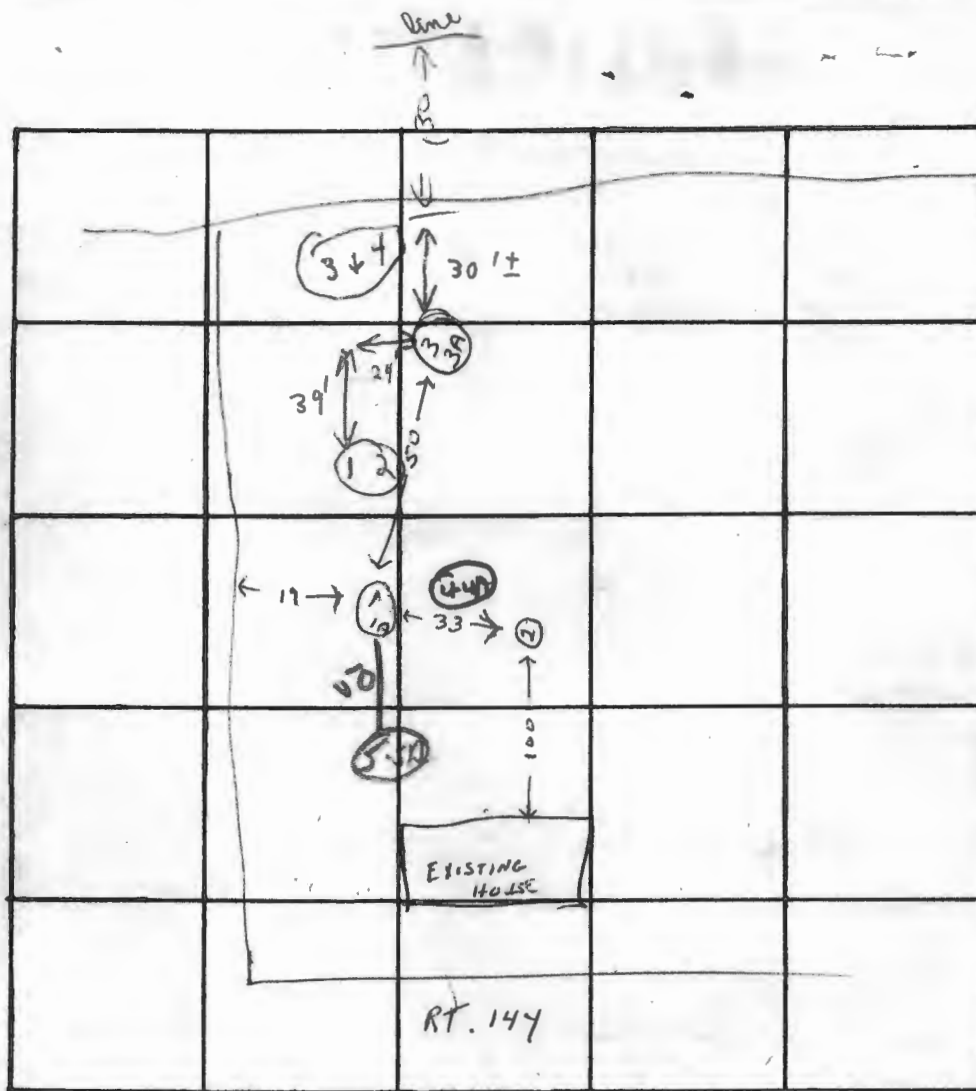

INDICATE NORTH. - NAME ADJOINING ROADWAY AS BASE LINE.

DATE	TEST NO.	DEPTH	PRE-WET		TEST - 1" DROP		TIME	
			START	STOP	START	STOP		
7/26/73	1	11 ft.	9 <sup>46</sup>	overtime		10 <sup>16</sup>	30 min	3 inch
	1A	6	9 <sup>50</sup>	9 <sup>58</sup>	9 <sup>58</sup>	10 <sup>16</sup>	18 min	
	2	6 ft.	Rock	couldn't dig through				
	3	11 ft.	10 <sup>17</sup>	overtime		10 <sup>50</sup>	33 min	about 1 inch
	3A	6 ft.	10 <sup>19</sup>	10 <sup>28</sup>	10 <sup>28</sup>	10 <sup>50</sup>	22 min	
9/6/73	4	11 1/2'	2 <sup>04</sup>	overtime				
	4A	6 1/2'	2 <sup>05</sup>	2 <sup>13</sup>	2 <sup>13</sup>			253-1/2" perc. overtime
	4B	3 1/2'	2 <sup>18</sup>	no perc.				
	5	13'	2 <sup>30</sup>	no perc.				
	5A	6 1/2'	2 <sup>37</sup>	no perc.				
9/26	See other side		for tests		hold for		supervisor	
first 5 ft of ground all day							existing house	

REMARKS

TYPE OF SOIL

Property  
of Robert

415-5366

2nd. Hyman,  
Attorney

Phone call.

Mr. Bennett

Fill out in triplicate.  
Make \$15.00 check payable to:  
Howard County Health Dept. - Sanitation

# APPLICATION

A 18561

9/26/73 -  
9:30 A.M.

SEWAGE DISPOSAL TESTING

P \_\_\_\_\_

STATE OF MARYLAND - DEPARTMENT OF HEALTH AND MENTAL HYGIENE

HOWARD COUNTY HEALTH DEPARTMENT  
ENVIRONMENTAL HEALTH SERVICES

DISTRICT 4

P. O. BOX 476, ELLICOTT CITY, MARYLAND 21043  
TELEPHONE: 463-8000, EXT. 356

DATE 6-6-73

*4/6/73 drain field test. S.F. accept no more appointments for this lot unless pre-tested by owner.*

TO: THE COUNTY HEALTH OFFICER  
ELLICOTT CITY, MARYLAND

I, HEREBY, APPLY FOR THE NECESSARY TEST IN ORDER TO CONSTRUCT (OR RECONSTRUCT) A SEWAGE DISPOSAL SYSTEM.

PROPERTY OWNER E EMERSON PICKETT

ADDRESS 16017 OLD FREDERICK RD PHONE 795-4389  
LISBON, MD

PROPERTY LOCATION:

SUBDIVISION \_\_\_\_\_ LOT NO. \_\_\_\_\_

ROAD AND DESCRIPTION COR. SHRIVER'S ALLEY & OLD FRED. RD

*3rd driveway on left past Lubi's store going West*

SIZE OF LOT 66 X 330 TYPE BLDG. 2  
NUMBER OF BEDROOMS \_\_\_\_\_

IF NOT SINGLE RESIDENCE DESCRIBE \_\_\_\_\_

THE SYSTEM INSTALLED UNDER THIS APPLICATION IS ACCEPTABLE ONLY UNTIL PUBLIC FACILITIES BECOME AVAILABLE.

SIGNATURE OF APPLICANT E Emerson Pickett

APPROVED BY \_\_\_\_\_ FOR \_\_\_\_\_ DATE \_\_\_\_\_  
(KIND OF SYSTEM)

REJECTED BY Mr. Morgan FOR Septic DATE 9-6-73  
(KIND OF SYSTEM)

HOLD PENDING FURTHER TESTS \_\_\_\_\_ DATE \_\_\_\_\_

REASONS FOR REJECTION OR HOLDING *9/26/73 - Morgan* 9/26/73 For existing house  
only per F.F. instructions, CBS. Notes 9/26/73  
similar to other tests of Mr. Morgan & Ms  
Tone(?) Hold for supervisor!! CBS

# THIS IS NOT A PERMIT

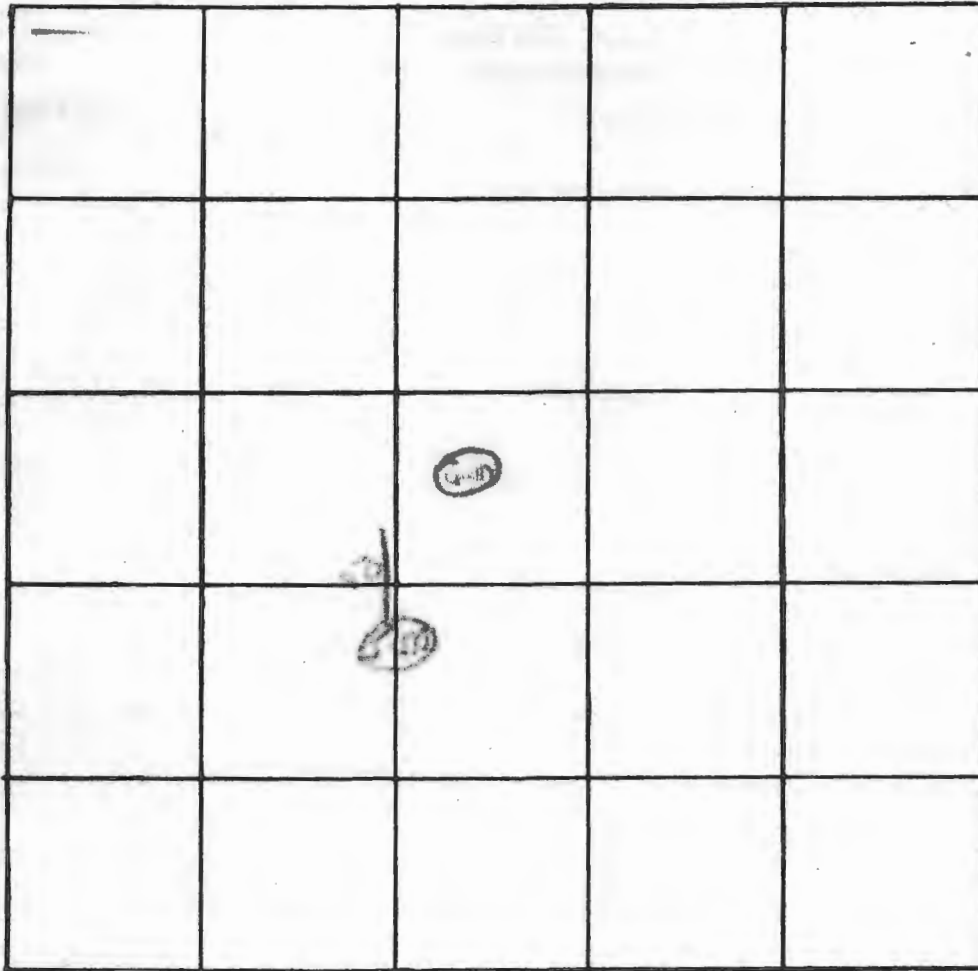

INDICATE NORTH. - NAME ADJOINING ROADWAY AS BASE LINE.

DATE	TEST NO.	DEPTH	PRE-WET		TEST - 1" DROP		TIME	
			START	STOP	START	STOP		
9/26/97	1	11'	9:55	9:56	9:56	10:01	5 mi	
	2	5'	10:07	10:15	10:15	10:48	33 mi 3/4 inch	
	3	4'	10:50	3/4" slow perc		at 11:13	1 inch 33 mi	
	4	10 1/2'	10:58	11:08	11:08	slow perc	at 11:38 1/4" on second.	
			Hold for supervisor					Mr Frommelt
	4	11 1/2'	2:04	no perc			or Mr Wine	
	4A	6 1/2'	2:05	2:15	2:13	350-1/2	no perc	
	4B	3 1/2'	2:18	no perc				
	5	15'	2:30	no perc				
	5B	0 1/2'	2:37	no perc				

REMARKS \_\_\_\_\_

TYPE OF SOIL \_\_\_\_\_