

Menu Save Reset Cancel Help

On-Line Permit
'OK' ref
3/22/19

Record Detail * (This section is required.)

Permit Type	Permit Number	Opened Date
Building/Residential/Misc/Pool Spa	B19000711	03/17/2019
Description of Work		
SFD, 35'X15' IN GROUND CONCRETE POOL, DEPTH 3'TO 6', FILLED BY TRUCK, 4' FENCE TO CODE		

[check spelling](#)

Address * (This section is required.)

Search Reset Clear Get Parcel & Owner

Street #	Street Name	Street Type
5716	ADAMS	WAY
Unit Type	Unit #	X Coordinate
--Select--		-76.96055
		39.21282
City	State	Zip Code
CLARKSVILLE	MD	21029
	Primary	
	Yes	

Parcel * (This section is required.)

Search Reset Clear Get Address & Owner

GIS ID *	Parcel	Parcel Area	Land Value	Improved Value	Exemption Value	Plan Area
873109	395	3.34	297500	748500	451000	RURAL

Legal Description

IMPSLOT 26 3.341 A[]5716 ADAMS WAY[]ADAMS REACH SECT 2

[check spelling](#)

Block	Lot	Census Tract	Council Dist	Supervisor Dist	Map #	DAP Zone	Primary
	26	605101	5				Yes

Plan Area	State Tax Id	Subdivision Name
	1405415624	ADAMS REACH

Section	Area	Tax Map
		34

Grid	Zoning District	ADC Map
34-4	RR-DEO	4933-G6

SDP No.	Final Plan No.	WP File No.

Record Plat No.	WS Contract No.	FDP No.
10574		

Owner Occupied	Year Built	Historic District
<input type="radio"/> Yes <input type="radio"/> No	1999	<input type="radio"/> Yes <input checked="" type="radio"/> No

Historic District Registry No.	Stat Area	Flood Plain
	5-04A	<input type="radio"/> Yes <input checked="" type="radio"/> No

Building No

B19000711

Owner * (This section is required.)

Search Reset Clear

OK
JB**Name** *

ANDRYS BERNARD J

Address Line 1

5716 ADAMS WAY

Address Line 2**Address Line 3****Mail City**

CLARKSVILLE

Mail StateMD ☒**Mail Zip Code**

21029

Phone

410-531-2799

PrimaryYes ☒**E-mail****Cell Number****Fax Number****Professionals** (This section is not required.)

Search Reset Clear

License # *

08050126789

Business Name

CATALINA POOL BUILDERS LLC

License Type *MHIC Co ☒**First Name**

CLARENCE

Middle Name**Last Name**

SEYFFERTH

PrimaryNo ☒**Address Line 1**

836 RITCHIE HIGHWAY SUITE 8

Address Line 2**City**

SEVERNA PARK

State

MD

ZIP Code

21146-0000

Phone 1

4106477665

Phone 2**Fax**

4105440555

E-mail

SCOTT@CATALINAPOLBUILDERS.COM

Applicant (This section is not required.)

Search As Owner As Lic. Prof As Contact

Type *Applicant ☒**First Name**

KAREN

MI

H

Last Name

ROWLEY

RelationshipAgent for Applicant ☒**Full Name**

KAREN H ROWLEY

PrimaryYes ☒**Organization Name**

KH & K

Street Address

293 SOUTHLAND COURT

Address Line 2**City**

DUNKIRK

State

MD

Zip Code

20754

Phone	Cell	Fax
410-507-7705		
E-mail *		
KHKPERMITS05@YAHOO.COM		

B19000711
OK, B

Addtl Info

Est Construction Cost *	Housing Units *	Number of Buildings *	Public Owned
30000	0	0	No <input type="checkbox"/>
Construction Type			
-Select- <input type="checkbox"/>			

POOL INFORMATION

MISCELLANEOUS POOL INFORMATION

Capital Project-No Fee *	Capital Project Number	Fee Exempt *	Water Supply *	Sewage Disposal *
<input type="radio"/> Yes <input checked="" type="radio"/> No		<input type="radio"/> Yes <input checked="" type="radio"/> No	Private <input type="checkbox"/>	Private <input type="checkbox"/>
Existing Use	Type of Pool or Spa *	Electrical Permit Number	Expiration Date	
SFD <input type="checkbox"/>	In Ground Pool <input type="checkbox"/>		9/17/2019 <input type="checkbox"/>	

PAYMENT INFORMATION

Check 1	Payee 1	SAP Doc No	SAP Entered

Related Records

1

Permit Number	Record Type Alias	Status	Number	Street Name	Opened Date	Desc
B19000711	Residential Pool or Spa Permit	Application Accepted	5716	ADAMS	03/17/2019	SFD,
E19001260	Residential Electrical Miscellaneous Permit	Issued	5716	ADAMS	03/18/2019	SFD

1

Submit

Cancel

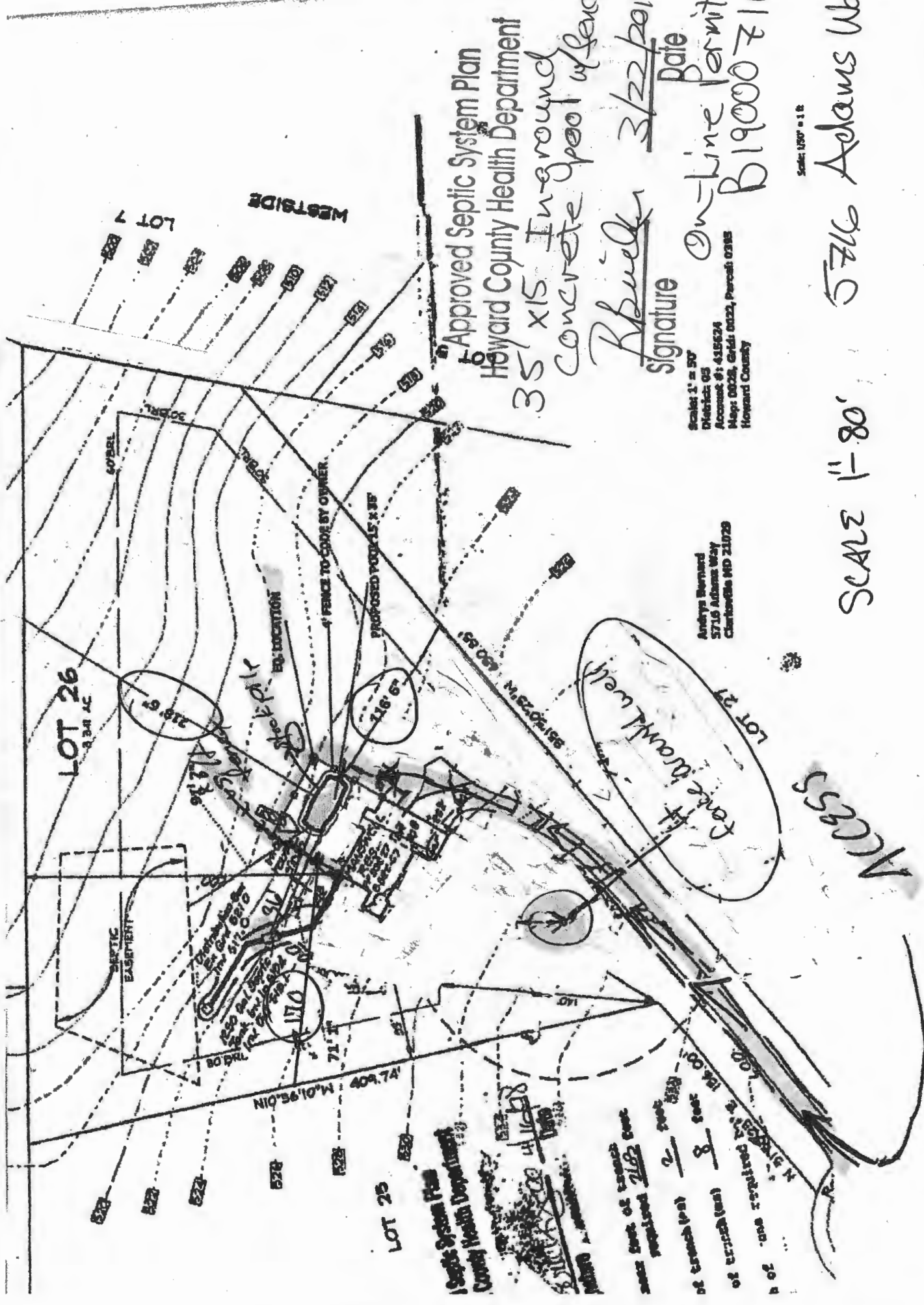

Approved Septic System Plan
 Howard County Health Department
 35' x 15' In-ground
 concrete pool w/fence

R. Buell
 Signature
 Date 3/22/2019
 On-line Permit
 B19000711

Scale: 1" = 50'
 Dated: 03
 Account #: 415624
 Maps: 00228, Grids: 00122, Parcel: 0385
 Howard County

Andrya Bernard
 5716 Adams Way
 Clarksville MD 21029

Scale: 1/8" = 1' 0"

SCALE 1"=80' 5716 Adams Way

Access

Notes:
 1. Septic System Plan
 2. Septic System Department
 3. Septic System Department
 4. Septic System Department
 5. Septic System Department
 6. Septic System Department
 7. Septic System Department
 8. Septic System Department
 9. Septic System Department
 10. Septic System Department
 11. Septic System Department
 12. Septic System Department
 13. Septic System Department
 14. Septic System Department
 15. Septic System Department
 16. Septic System Department
 17. Septic System Department
 18. Septic System Department
 19. Septic System Department
 20. Septic System Department
 21. Septic System Department
 22. Septic System Department
 23. Septic System Department
 24. Septic System Department
 25. Septic System Department
 26. Septic System Department
 27. Septic System Department
 28. Septic System Department
 29. Septic System Department
 30. Septic System Department
 31. Septic System Department
 32. Septic System Department
 33. Septic System Department
 34. Septic System Department
 35. Septic System Department
 36. Septic System Department
 37. Septic System Department
 38. Septic System Department
 39. Septic System Department
 40. Septic System Department
 41. Septic System Department
 42. Septic System Department
 43. Septic System Department
 44. Septic System Department
 45. Septic System Department
 46. Septic System Department
 47. Septic System Department
 48. Septic System Department
 49. Septic System Department
 50. Septic System Department
 51. Septic System Department
 52. Septic System Department
 53. Septic System Department
 54. Septic System Department
 55. Septic System Department
 56. Septic System Department
 57. Septic System Department
 58. Septic System Department
 59. Septic System Department
 60. Septic System Department
 61. Septic System Department
 62. Septic System Department
 63. Septic System Department
 64. Septic System Department
 65. Septic System Department
 66. Septic System Department
 67. Septic System Department
 68. Septic System Department
 69. Septic System Department
 70. Septic System Department
 71. Septic System Department
 72. Septic System Department
 73. Septic System Department
 74. Septic System Department
 75. Septic System Department
 76. Septic System Department
 77. Septic System Department
 78. Septic System Department
 79. Septic System Department
 80. Septic System Department
 81. Septic System Department
 82. Septic System Department
 83. Septic System Department
 84. Septic System Department
 85. Septic System Department
 86. Septic System Department
 87. Septic System Department
 88. Septic System Department
 89. Septic System Department
 90. Septic System Department
 91. Septic System Department
 92. Septic System Department
 93. Septic System Department
 94. Septic System Department
 95. Septic System Department
 96. Septic System Department
 97. Septic System Department
 98. Septic System Department
 99. Septic System Department
 100. Septic System Department