

View Map		View GroundRent Redemption				View GroundRent Registration			
Tax Exempt:		Special Tax Recapture:							
Exempt Class:		AGRICULTURAL TRANSFER TAX							
Account Identifier:		District - 04 Account Number - 324420							
Owner Information									
Owner Name:		DUNST JOSEPH W DUNST ELAINE LOUISE WF				Use:		AGRICULTURAL	
Mailing Address:		3380 JENNINGS CHAPEL RD WOODBINE MD 21797-7512				Principal Residence:		NO	
						Deed Reference:		/00749/ 00112	
Location & Structure Information									
Premises Address:		SW JENNINGS CHAPEL RD WOODBINE 21797-0000				Legal Description:		11.315 A JENNINGS CHAPEL RD WOODBINE	
Map:	Grid:	Parcel:	Sub District:	Subdivision:	Section:	Block:	Lot:	Assessment Year:	Plat No:
0020	0009	0107		0000				2017	Plat Ref:
Special Tax Areas:				Town:				NONE	
				Ad Valorem:				100	
				Tax Class:					
Primary Structure Built		Above Grade Living Area		Finished Basement Area		Property Land Area		County Use	
						11.3100 AC			
Stories	Basement	Type	Exterior	Full/Half Bath		Garage	Last Major Renovation		
Value Information									
			Base Value	Value		Phase-in Assessments			
				As of		As of		As of	
				01/01/2017		07/01/2018		07/01/2019	
Land:			5,200	5,200					
Improvements			0	0					
Total:			5,200	5,200		5,200		5,200	
Preferential Land:			5,200					5,200	
Transfer Information									
Seller:				Date:		Price:			
Type:				Deed1:		Deed2:			
Seller:				Date:		Price:			
Type:				Deed1:		Deed2:			
Seller:				Date:		Price:			
Type:				Deed1:		Deed2:			
Exemption Information									
Partial Exempt Assessments:		Class		07/01/2018		07/01/2019			
County:		000		0.00					
State:		000		0.00					
Municipal:		000		0.00 0.00		0.00 0.00			
Tax Exempt:		Special Tax Recapture:							
Exempt Class:		AGRICULTURAL TRANSFER TAX							
Homestead Application Information									
Homestead Application Status: No Application									
Homeowners' Tax Credit Application Information									
Homeowners' Tax Credit Application Status: No Application						Date:			

-
1. This screen allows you to search the Real Property database and display property records.
 2. Click **here** for a glossary of terms.
 3. Deleted accounts can only be selected by Property Account Identifier.
 4. The following pages are for information purpose only. The data is not to be used for legal reports or documents. While we have confidence in the accuracy of these records, the Department makes no warranties, expressed or implied, regarding the information.

APPLICATION

A 22576

SEWAGE DISPOSAL TESTING

P _____

STATE OF MARYLAND - DEPARTMENT OF HEALTH AND MENTAL HYGIENE

HOWARD COUNTY HEALTH DEPARTMENT
ENVIRONMENTAL HEALTH SERVICES

DISTRICT 4

P. O. BOX 476, ELLICOTT CITY, MARYLAND 21043
TELEPHONE: 465-5000, EXT. 356

DATE 12/2/75

TO: THE COUNTY HEALTH OFFICER
ELLICOTT CITY, MARYLAND

I, HEREBY, APPLY FOR THE NECESSARY TEST IN ORDER TO CONSTRUCT (OR RECONSTRUCT) A SEWAGE DISPOSAL SYSTEM.

PROPERTY OWNER Howard C. Nicodemus

ADDRESS Jennings Chapel Road, Woodbine, Md. PHONE _____

PROPERTY LOCATION:

SUBDIVISION _____ LOT NO. _____

ROAD AND DESCRIPTION Jennings Chapel Road

SIZE OF LOT 19.642 acres TYPE BLDG. 4 or 5

NUMBER OF BEDROOMS

IF NOT SINGLE RESIDENCE DESCRIBE _____ (Single Fmly. Dwllg.)

THE SYSTEM INSTALLED UNDER THIS APPLICATION IS ACCEPTABLE ONLY UNTIL PUBLIC FACILITIES BECOME AVAILABLE.

SIGNATURE OR APPLICANT /s/ Louise Adams

APPROVED BY _____ FOR _____ DATE _____

(KIND OF SYSTEM)

REJECTED BY _____ FOR _____ DATE _____

(KIND OF SYSTEM)

HOLD PENDING FURTHER TESTS _____ DATE _____

REASONS FOR REJECTION OR HOLDING _____

THIS IS NOT A PERMIT

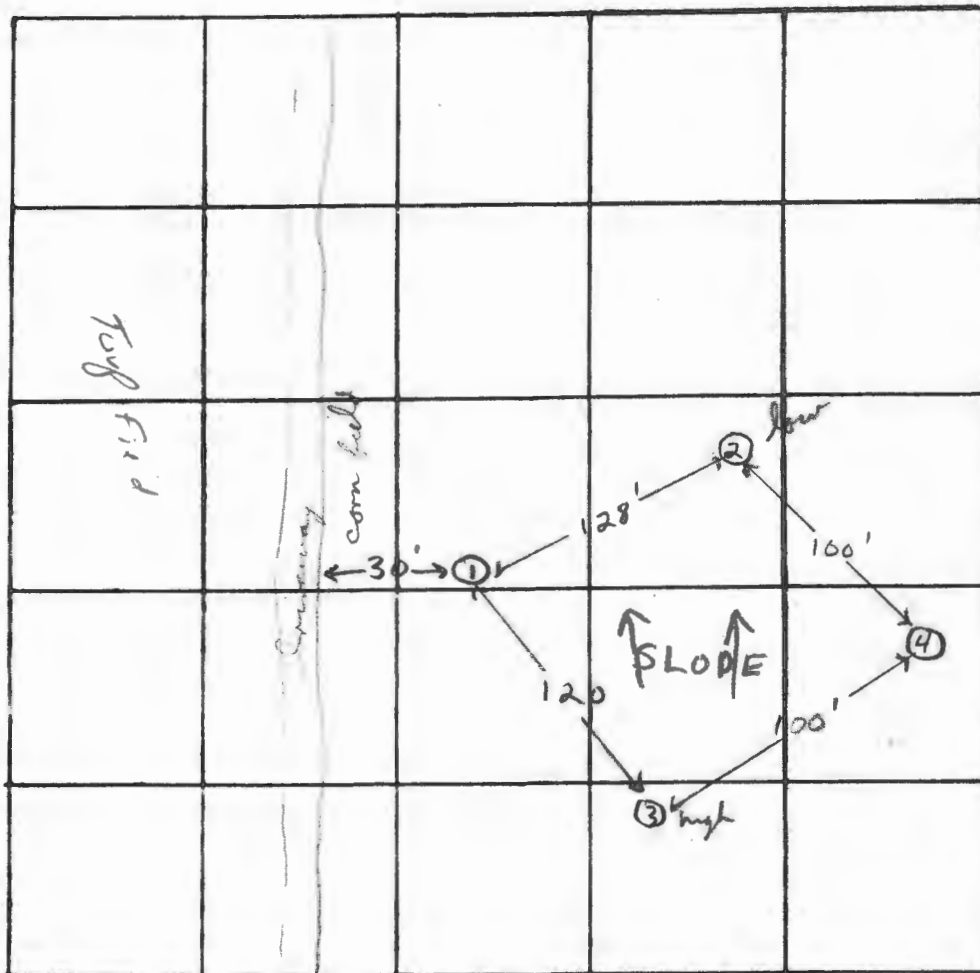

INDICATE NORTH. - NAME ADJOINING ROADWAY AS BASE LINE.

DATE	TEST NO.	DEPTH	PRE-WET		TEST - 1" DROP		TIME	
			START	STOP	START	STOP		
12/3/5	1	13'	10:56	11:10	11:10	pulled peg 11' 4"		
	1A	4 1/2'	10:58	11:10	11:10	11:35	25 min	
	2 low	13'	11:03	11:08	11:08	11:23	15 min	
	2A	6'	11:05	11:08	11:08	11:17	9 min	
	3 high	5'	11:25	11:36	11:36	11:45	9 min	
	3A	12'	11:25	11:38	11:38	12:06	28 min	
	4	12'	Clay to 5'; silty brown below					
	1B	11 1/2'	11:54	12:03	12:03	12:22	19 min	

REMARKS Hole location must be certified

TYPE OF SOIL silty brown below to 5' clay

TESTED BY F.S. & D.O.W. ALSO PRESENT: H. Sivk & Jr.

P. Jennings
12/3/75
9:30

4-13' Lateral
10,000 ft.

APPLICATION

A 22576

P _____

SEWAGE DISPOSAL TESTING

STATE OF MARYLAND - DEPARTMENT OF HEALTH AND MENTAL HYGIENE

HOWARD COUNTY HEALTH DEPARTMENT
ENVIRONMENTAL HEALTH SERVICES

P. O. BOX 476, ELLICOTT CITY, MARYLAND 21043
TELEPHONE: 465-5000, EXT. 356

DISTRICT 4

DATE 12/2/75

TO: THE COUNTY HEALTH OFFICER
ELLICOTT CITY, MARYLAND

I, HEREBY, APPLY FOR THE NECESSARY TEST IN ORDER TO CONSTRUCT (OR RECONSTRUCT) A SEWAGE DISPOSAL SYSTEM.

PROPERTY OWNER Howard C. Nicodemus

ADDRESS Jennings Chapel Road, Woodbine, Md. PHONE _____

PROPERTY LOCATION:

SUBDIVISION _____ LOT NO. _____

ROAD AND DESCRIPTION Jennings Chapel Road

SIZE OF LOT 19.642 acres TYPE BLDG. 4 or 5

NUMBER OF BEDROOMS

IF NOT SINGLE RESIDENCE DESCRIBE _____ (Single Fmly. Dwllg.)

THE SYSTEM INSTALLED UNDER THIS APPLICATION IS ACCEPTABLE ONLY UNTIL PUBLIC FACILITIES BECOME AVAILABLE.

SIGNATURE OR APPLICANT /s/ Louise Adams

APPROVED BY _____ FOR _____ DATE _____

(KIND OF SYSTEM)

REJECTED BY _____ FOR _____ DATE _____

(KIND OF SYSTEM)

HOLD PENDING FURTHER TESTS _____ DATE _____

REASONS FOR REJECTION OR HOLDING 4/3/76 Hole locations must be certified F.S.

THIS IS NOT A PERMIT

INDICATE NORTH. — NAME ADJOINING ROADWAY AS BASE LINE.

DATE	TEST NO.	DEPTH	PRE-WET		TEST - 1" DROP		TIME
			START	STOP	START	STOP	

REMARKS _____

TYPE OF SOIL _____

TESTED BY _____ ALSO PRESENT: _____

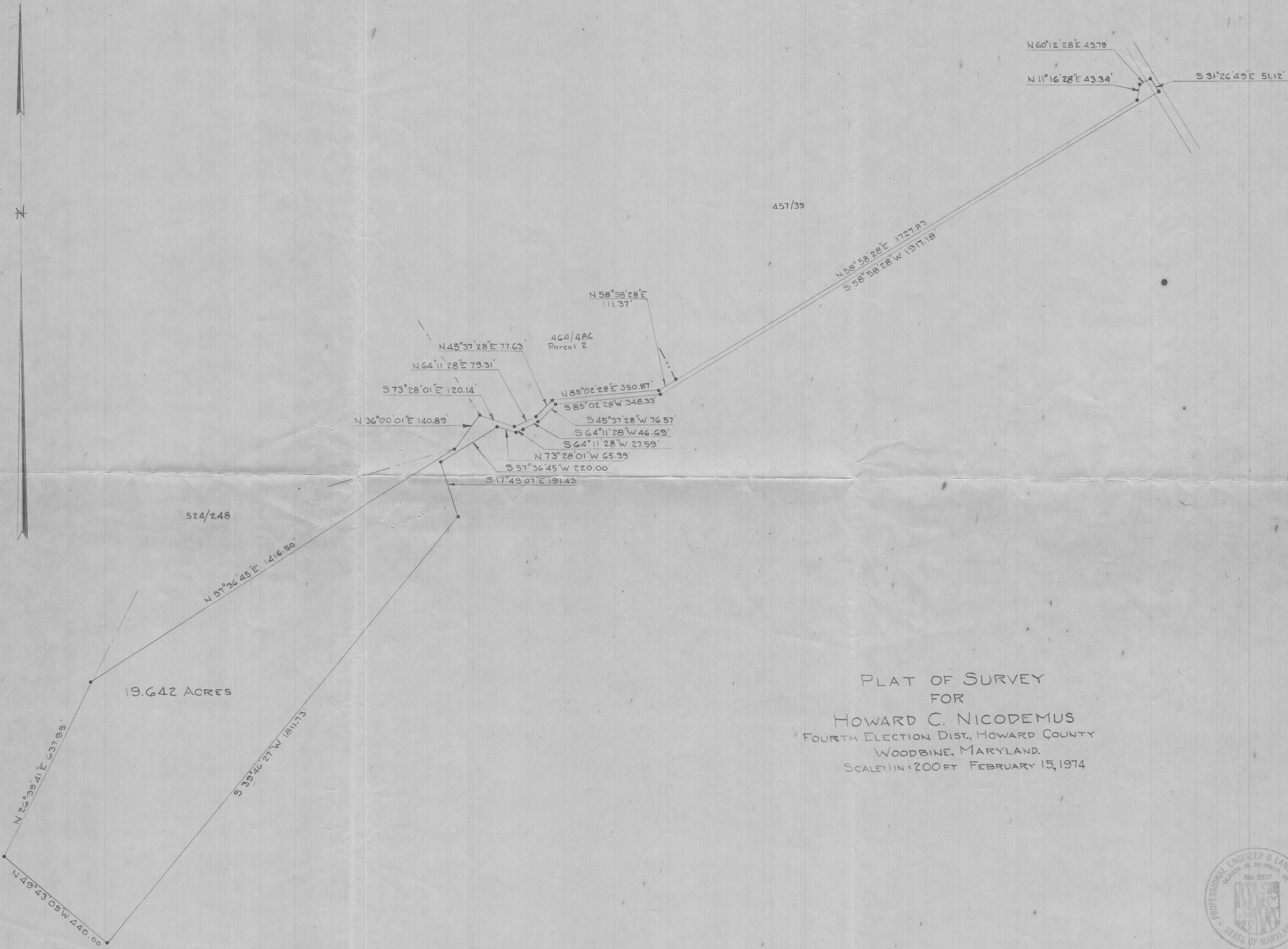

PLAT OF SURVEY
FOR
HOWARD C. NICODEMUS
FOURTH ELECTION DIST., HOWARD COUNTY
WOODBINE, MARYLAND.
SCALE: 1 IN. = 200 FT. FEBRUARY 15, 1974

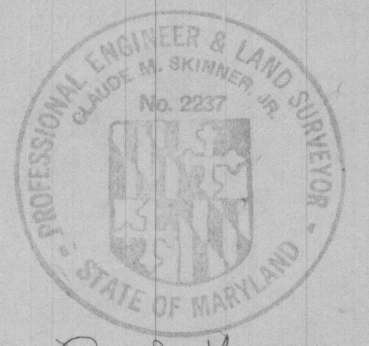

Claude M. Skinner, Jr.

C 4059