

4/30/84
2 inapt.
A.M. + P.M.
please
5/20/84
ANYTIME

approved
5/29/84
RH

PERMIT

P 33823
A 24043

SEWAGE DISPOSAL SYSTEM

MARYLAND STATE DEPARTMENT OF HEALTH

05-385113
INDEX

HOWARD COUNTY
BUREAU OF ENVIRONMENTAL HEALTH
992-2330

ELLICOTT CITY
DISTRICT 5th.

DATE 4/25/84

New World Homes IS PERMITTED TO INSTALL X ALTER _____
ADDRESS 9211 Connell Court, Columbia, Maryland 21046 PHONE 442-1097
SUBDIVISION Highland Lake ROAD 6547 River Clyde Drive LOT 88, Sec. 3
PROPERTY OWNER New World Homes
15775 Route 144
ADDRESS Lisbon, Maryland

IF GARBAGE GRINDER IS USED INCREASE SEPTIC TANK CAPACITY BY 50% AND ABSORPTION AREA BY 22%.

GARBAGE GRINDER? YES _____ NO X

SEPTIC TANK CAPACITY 1000 GALLONS NUMBER OF BEDROOMS 3

TRENCHES - 158 sq. ft. per bedroom. Trench to be 2 feet wide. Inlet 3 feet below original grade. Bottom maximum depth 8 feet below original grade. Effective area begins at 3 feet below original grade with 5 feet of stone below distribution pipe. LOCATION: Start the first trench 180 feet from the front lot line and 10 feet from the left side line, as seen when facing the lot from River Clude Drive. Proceed to dig the trench on level ground, maintaining at least 20 feet between any part of the trench and the house. Place the second trench parallel to and 10 feet away from the first trench. NOTES: No trench to exceed 100 feet in length. If more than one trench used, a distribution box is required. Call for inspection of trench before and after gravel is installed. Provide 6"-8" diameter cleanout and cap to grade or above on septic tank.

BUILDING PERMIT SIGNED

AND RETURNED

2-284 B00146020-SUNROOM

PLANS APPROVED BY Frank Skinner DATE 5/12/83

COVER NO WORK UNTIL INSPECTED AND APPROVED.

NEITHER THE HOWARD COUNTY COUNCIL NOR THE HEALTH DEPARTMENT IS RESPONSIBLE FOR THE SUCCESSFUL OPERATION OF ANY SYSTEM.

NOTE: IF TRENCH IS USED CALL FOR INSPECTION BEFORE AND AFTER PLACING GRAVEL IN TRENCH.

NOTE: NO DRY WELL SHALL EXCEED 15 FOOT IN DIAMETER. NO ABSORPTION TRENCH TO EXCEED 100 FEET IN LENGTH.

NOTE: ALL PIPE FROM HOUSE TO SEPTIC TANK MUST BE CAST IRON OR SCHEDULE 40 PVC OR ABS.

PERMIT VOID AFTER THREE YEARS.

NOTE: INSTALL STAND PIPE ON SEPTIC TANK AND DRY WELL. STAND PIPES MUST BE 6 INCHES IN DIAMETER CAST IRON, CONCRETE OR TERRA COTTA, OR PVC OR ABS ACCEPTED. IF TOP OF SEPTIC TANK IS DEEPER THAN 3 FEET MANHOLE TO GRADE REQUIRED.

***INSTALLER IS RESPONSIBLE FOR OBTAINING FINAL APROVAL ON THIS PERMIT**

*CALL 992-2330 FOR INSPECTION OF SEPTIC SYSTEMS.

EH - 2-1082

A 24043

A24043

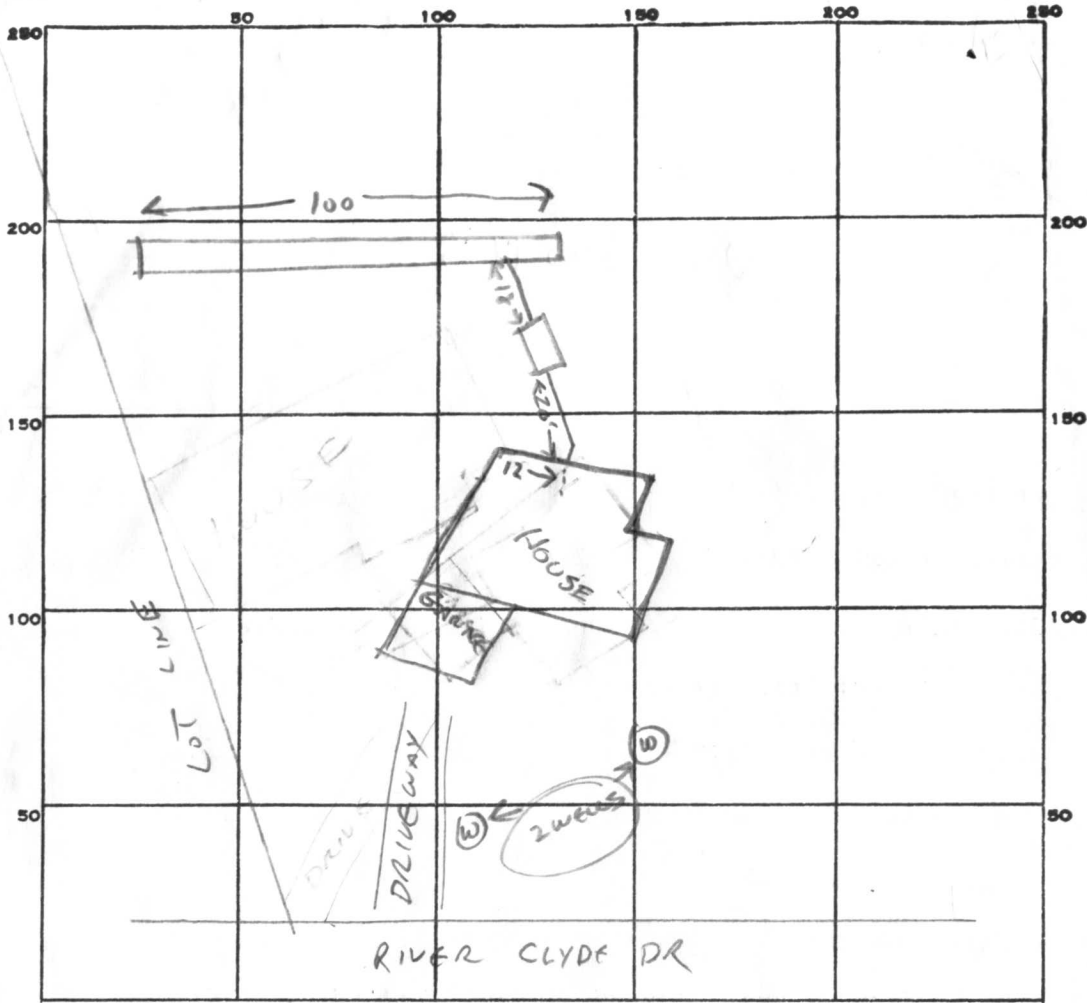

PERMIT CARD _____

SEPTIC TANK, LEVEL ☒ _____

CLEANOUTS ST - IN ADEQUATE _____

DISTRIBUTION BOX, LEVEL _____

TILE FIELD, DEPTH 8 FT. TRENCH WIDTH 2 FT.

GRAVEL DEPTH 5 FT IN. TOTAL LENGTH 100 FT.

NUMBER OF TRENCHES 1 TOTAL BOTTOM AREA 500 SQ FT

SEEPAGE PITS, INSIDE DIAMETER _____ FT. DEPTH BELOW INLET _____ FT.

ABSORBENT AREA 500 SQ. FT.

REMARKS _____

4/3/84 INADEQUATE CLEANOUT TO BE REPLACED, ALL ELSE OK. CW

5/29/84 CLEAN OUT OK RAH

DATE SYSTEM APPROVED

5/29/84

INSPECTOR

Raymond Hodge

A24043

B.R.L

LOT 88
87,041 ±

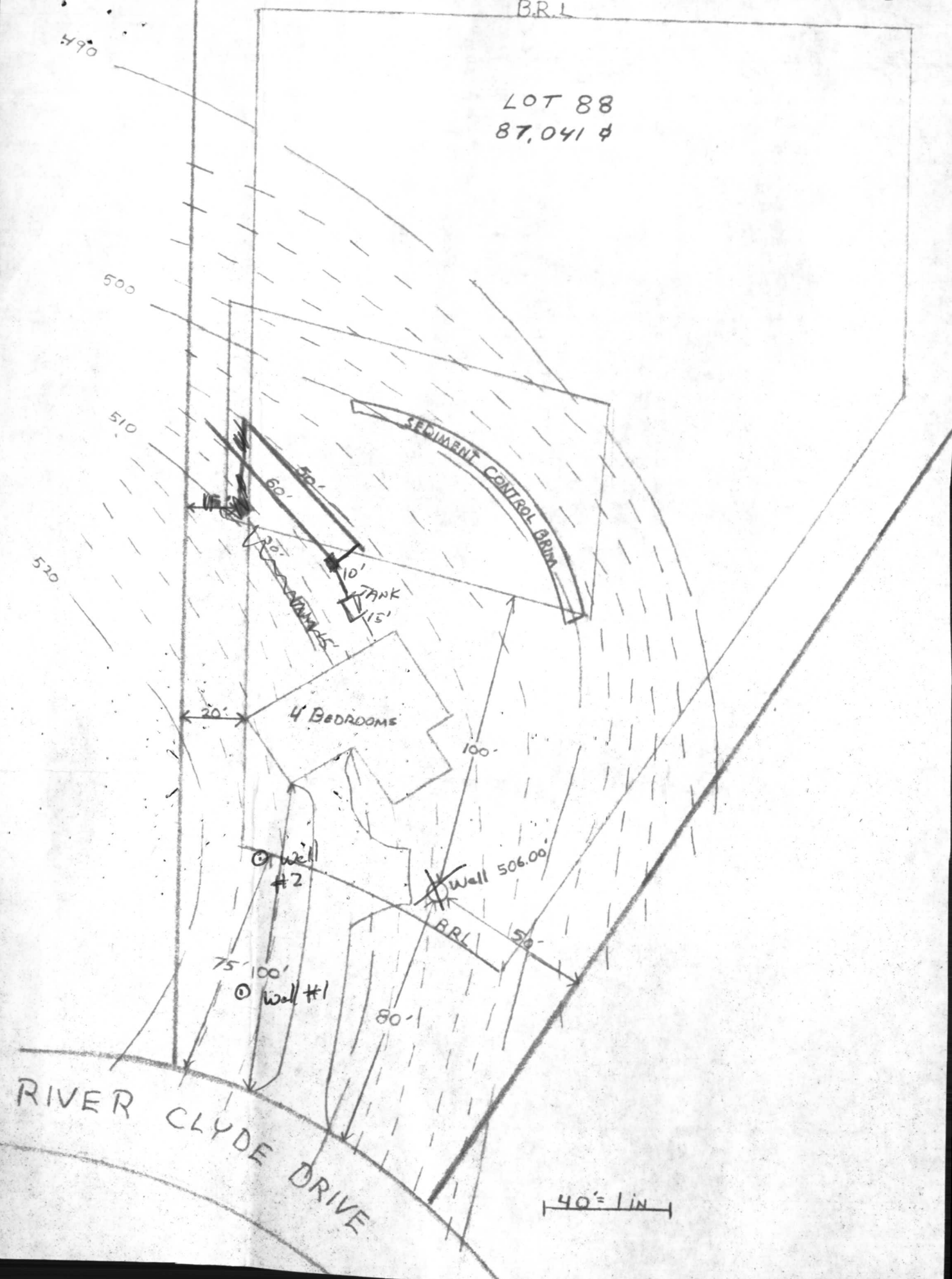

40' = 1" IN