



Building Permit Application
Howard County Maryland
Department of Inspections, Licenses and Permits
3430 Court House Drive
Permits: 410-313-2455
www.howardcountymd.gov

Date Received: _____

Permit No.: _____

Building Address: 2945 Daisy Road
City: Woodbine State: MD Zip Code: 21797
Suite/Apt. # _____ SDP/WP/BA #: _____
Subdivision: _____
Lot: _____ Tax Map: _____ Parcel: _____

Existing Use: Backyard Parking Pad
Proposed Use: Deck
Estimated Construction Cost: \$ 7,700.00
Description of Work: Build a deck off the 2nd floor of house's unused sliding glass doors over parking pad

Occupant/Tenant Name: _____
Was tenant space previously occupied? ☐ Yes ☐ No
Contact Name: _____
Address: _____
City: _____ State: _____ Zip Code: _____
Phone: _____ Fax: _____
Email: _____

Property Owner's Name: Willard H. Shackelford III
Address: 2945 Daisy Road
City: Woodbine State: MD Zip Code: 21797
Phone: 443-766-3839 Fax: _____
Email: treysackelford@yahoo.com

Applicant's Name & Mailing Address, (If other than stated herein)
Applicant's Name: _____
Address: _____
City: _____ State: _____ Zip Code: _____
Phone: _____ Fax: _____
Email: _____

Contractor Company: North Ridge Builders LLC
Contact Person: Tim Hymiller
Address: 1952 Andrew CT
City: Marriottsville State: MD Zip Code: 21104
License No.: 89352
Phone: 410-375-1628 Fax: _____
Email: _____

Engineer/Architect Company: _____
Responsible Design Prof.: _____
Address: _____
City: _____ State: _____ Zip Code: _____
Phone: _____ Fax: _____
Email: _____

Commercial Building Characteristics	Residential Building Characteristics
Height:	<input checked="" type="checkbox"/> SF Dwelling <input type="checkbox"/> SF Townhouse
No. of stories:	<u>Depth</u> <u>Width</u>
Gross area, sq. ft./floor:	1 st floor:
	2 nd floor:
Area of construction (sq. ft.):	Basement:
	<input type="checkbox"/> Finished Basement
Use group:	<input type="checkbox"/> Unfinished Basement
	<input type="checkbox"/> Crawl Space
Construction type:	<input type="checkbox"/> Slab on Grade
<input type="checkbox"/> Reinforced Concrete	No. of Bedrooms:
<input type="checkbox"/> Structural Steel	Multi-family Dwelling
<input type="checkbox"/> Masonry	No. of efficiency units:
<input type="checkbox"/> Wood Frame	No. of 1 BR units:
<input type="checkbox"/> State Certified Modular	No. of 2 BR units:
	No. of 3 BR units:
	Other Structure:
	Dimensions:
➤ Roadside Tree Project Permit	Footings:
<input type="checkbox"/> Yes <input checked="" type="checkbox"/> No	Roof:
Roadside Tree Project Permit #	<input type="checkbox"/> State Certified Modular
	<input type="checkbox"/> Manufactured Home

Utilities	
Electric: <input type="checkbox"/> Yes <input type="checkbox"/> No	
Gas: <input type="checkbox"/> Yes <input type="checkbox"/> No	
Water Supply	
<input type="checkbox"/> Public	
<input checked="" type="checkbox"/> Private	
Sewage Disposal	
<input type="checkbox"/> Public	
<input checked="" type="checkbox"/> Private	
Heating System	
<input type="checkbox"/> Electric <input type="checkbox"/> Oil	
<input type="checkbox"/> Natural Gas <input type="checkbox"/> Propane Gas	
<input type="checkbox"/> Other:	
Sprinkler System:	
<input type="checkbox"/> Yes <input type="checkbox"/> No	
Grading Permit Number:	
Building Shell Permit Number:	

THE UNDERSIGNED HEREBY CERTIFIES AND AGREES AS FOLLOWS: (1) THAT HE/SHE IS AUTHORIZED TO MAKE THIS APPLICATION; (2) THAT THE INFORMATION IS CORRECT; (3) THAT HE/SHE WILL COMPLY WITH ALL REGULATIONS OF HOWARD COUNTY WHICH ARE APPLICABLE THERETO; (4) THAT HE/SHE WILL PERFORM NO WORK ON THE ABOVE REFERENCED PROPERTY NOT SPECIFICALLY DESCRIBED IN THIS APPLICATION; (5) THAT HE/SHE GRANTS COUNTY OFFICIALS THE RIGHT TO ENTER ONTO THIS PROPERTY FOR THE PURPOSE OF INSPECTING THE WORK PERMITTED AND POSTING NOTICES.

Applicant's Signature: Willard H. Shackelford III
treysackelford@yahoo.com
Email Address: _____
Print Name: _____
Date: 6/1/19
Title/Company: _____

Checks Payable to: DIRECTOR OF FINANCE OF HOWARD COUNTY
PLEASE WRITE NEATLY & LEGIBLY
-FOR OFFICE USE ONLY-

AGENCY	DATE	SIGNATURE OF APPROVAL
State Highways		
Building Officials		
PSZA (Zoning)		
PSZA (Engineering)		
Health		<u>6-27-19 DBurnard</u>

Is Sediment Control approval required for issuance? ☐ Yes ☐ No
☐ CONTINGENCY CONSTRUCTION START

DPZ SETBACK INFORMATION
Front:
Rear:
Side:
Side St.:
All minimum setbacks met? <input type="checkbox"/> Yes <input type="checkbox"/> No
Is Entrance Permit Required? <input type="checkbox"/> Yes <input type="checkbox"/> No
Historic District? <input type="checkbox"/> Yes <input type="checkbox"/> No
Lot Coverage for New Town Zone:
SDP/Red-line approval date:

Filing Fee	\$
Permit Fee	\$
Tech Fee	\$
Excise Tax	\$
PSFS	\$
Guaranty Fund	\$
Add'l per Fee	\$
Total Fees	\$
Sub- Total Paid	\$
Balance Due	\$
Check	#

Distribution of Copies: White: Building Officials Green: PSZA,Zoning Yellow: PSZA,Engineering Pink: Health Gold: SHA

Plot plan not to scale

2945 DASY RE

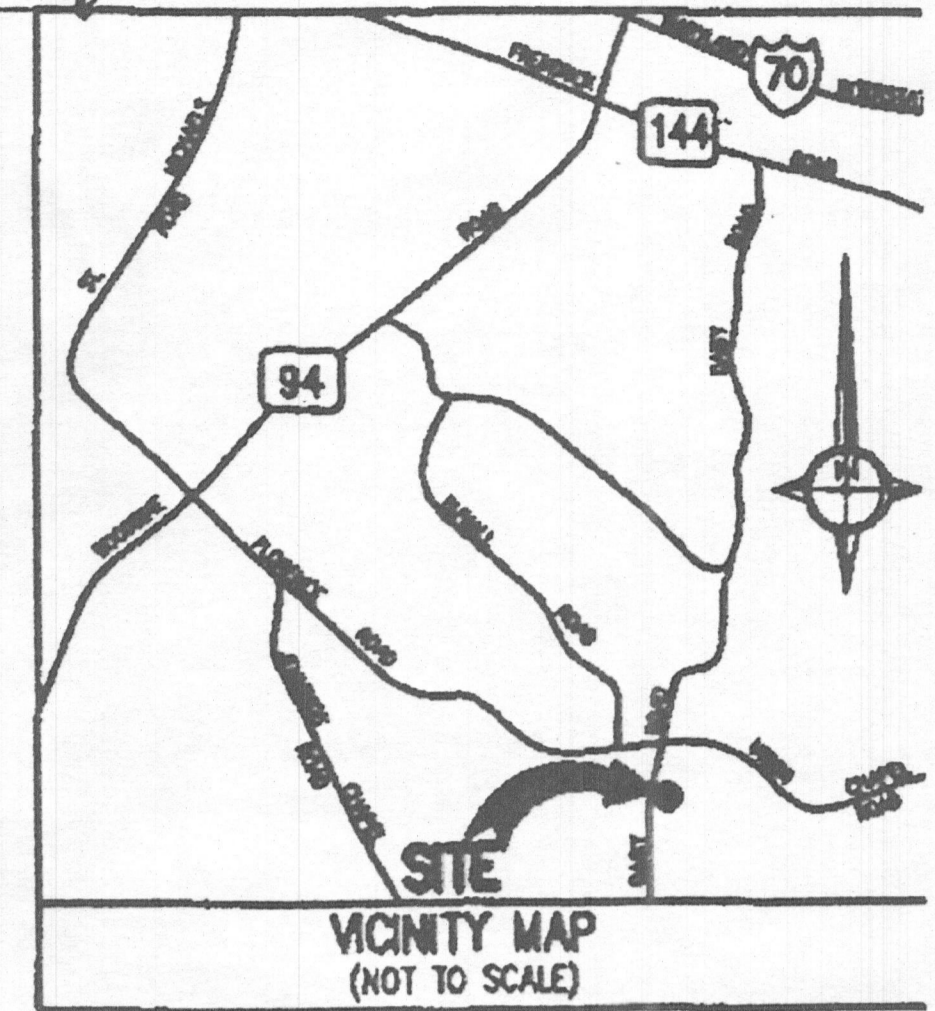
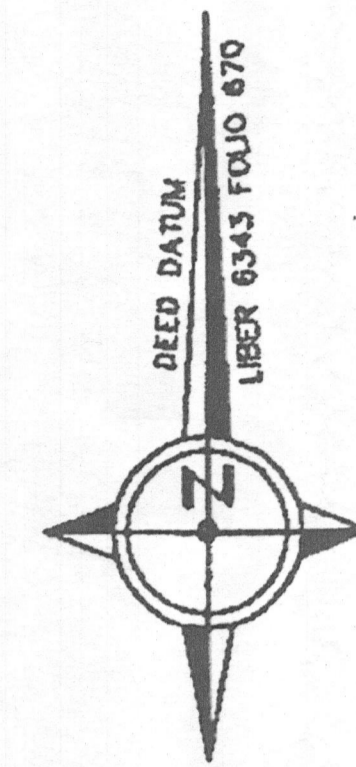
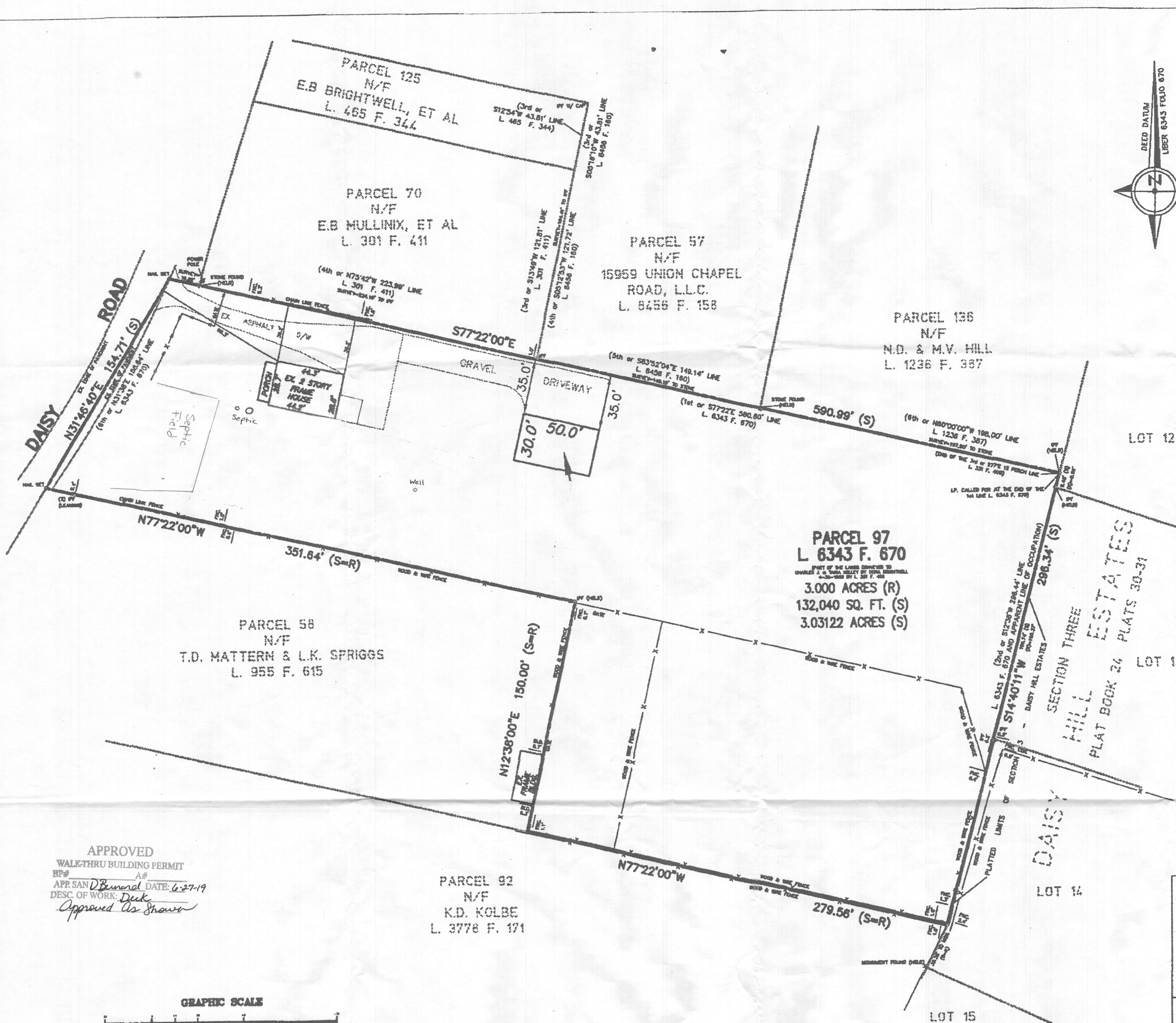

- GENERAL NOTES:**
1. THIS SURVEY WAS PREPARED WITHOUT THE BENEFIT OF A TITLE REPORT WHICH MAY HAVE REVEALED THE EXISTENCE OF ANY EASEMENTS, RIGHTS-OF-WAY, BUILDING RESTRICTION LINES, GRANTS AND CONVEYANCES NOT OTHERWISE SHOWN HEREON.
 2. THIS SURVEY WAS PREPARED IN THE DATUM OF THE DEED OF RECORD FOR THE SUBJECT PROPERTY AND THE MONUMENTATION RECOVERED ON THE NORTHERLY PROPERTY LINE OF THE SUBJECT PROPERTY AS NOTED HEREON.
 3. IFF = IRON PIPE FOUND
(R) - DIMENSION OF RECORD
(S) - DIMENSION PER SURVEY
(S-R) - SURVEY - RECORD
 4. PROPERTY ADDRESS: 2945 DAISY ROAD WOODBINE, MD. 21797

I HEREBY CERTIFY TO WILLIAM AND MANDY KALISTA THAT THE INFORMATION SHOWN HEREON IS CORRECT TO THE BEST OF MY KNOWLEDGE, INFORMATION AND BELIEF; THAT THIS PLAT IS THE RESULT OF AN ACTUAL FIELD SURVEY AND THAT THE UNDERSIGNED BEING A LICENSED SURVEYOR PERSONALLY PREPARED OR WAS IN RESPONSIBLE CHARGE OF THE PREPARATION AND THE SURVEY WORK REFLECTED IN THIS BOUNDARY SURVEY, IN COMPLIANCE WITH THE REQUIREMENTS SET FORTH IN "COMAR" TITLE 08, SUBTITLE 13, CHAPTER 08, REGULATION .12

WAYNE FRANCIS AUBERTIN
PROFESSIONAL LAND SURVEYOR
REGISTRATION NO. 21330



APPROVED
WALK-THRU BUILDING PERMIT
APP. SANDBORNDAL DATE: 6-27-19
DESC. OF WORK: Deck
Approved As Shown

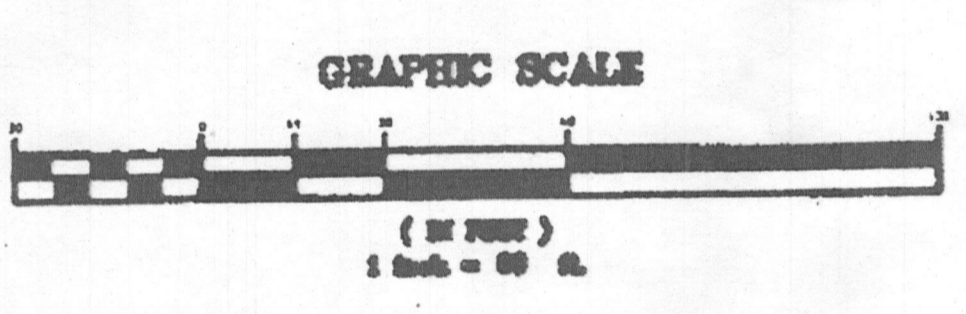

**BOUNDARY SURVEY
ON THE PROPERTY OF
WILLIAM & MANDY KALISTA
PARCEL 97 - TAX MAP 13 - GRID 18
LIBER 6343 @ FOLIO 670
4th ELECTION DISTRICT
HOWARD COUNTY, MARYLAND**

WAYNE F. AUBERTIN
MARYLAND PROFESSIONAL LAND SURVEYOR
13588 DEER BROOK COURT
MT. AIRY, MARYLAND 21771
(301) 838-2472

Proj. Mgr.	Designer
Wayne F. Aubertin	Wayne F. Aubertin
Date: 03/28/19	Scale: 1"=30'
Project No: 07101	Sheet: 1 of 1

REV. No.	DATE	REVISION	BY