



Building Permit Application  
Howard County Maryland  
Department of Inspections, Licenses and Permits  
3430 Court House Drive  
Permits: 410-313-2455  
www.howardcountymd.gov

Date Received: \_\_\_\_\_

Permit No.: \_\_\_\_\_

Building Address: 13825 Mill Creek Ct / MVR Inc.  
City: Clarksville State: MD Zip Code: 21029  
Suite/Apt. #: \_\_\_\_\_ SDP/WP/BA #: \_\_\_\_\_  
Census Tract: \_\_\_\_\_ Subdivision: Crawford  
Section: \_\_\_\_\_ Area: \_\_\_\_\_ Lot: 21  
Tax Map: 34 Parcel: 52 Grid: 19  
Zoning: \_\_\_\_\_ Map Coordinates: \_\_\_\_\_ Lot Size: 55061

Existing Use: 9FD  
Proposed Use: Inground pool  
Estimated Construction Cost: \$ 50,000  
Description of Work: 40' x 20' inground concrete pool, fence to code, filled by truck Retaining wall (block)

Occupant/Tenant Name: \_\_\_\_\_  
Was tenant space previously occupied? ☐ Yes ☐ No  
Contact Name: \_\_\_\_\_  
Address: \_\_\_\_\_  
City: \_\_\_\_\_ State: \_\_\_\_\_ Zip Code: \_\_\_\_\_  
Phone: \_\_\_\_\_ Fax: \_\_\_\_\_  
Email: \_\_\_\_\_

Commercial Building Characteristics	Residential Building Characteristics
Height:	<input type="checkbox"/> SF Dwelling <input type="checkbox"/> SF Townhouse
No. of stories:	<b>Depth</b> <b>Width</b>
Gross area, sq. ft./floor:	1 <sup>st</sup> floor:
	2 <sup>nd</sup> floor:
Area of construction (sq. ft.):	Basement:
	<input type="checkbox"/> Finished Basement
Use group:	<input type="checkbox"/> Unfinished Basement
	<input type="checkbox"/> Crawl Space
<b>Construction type:</b>	<input type="checkbox"/> Slab on Grade
<input type="checkbox"/> Reinforced Concrete	No. of Bedrooms:
<input type="checkbox"/> Structural Steel	<b>Multi-family Dwelling</b>
<input type="checkbox"/> Masonry	No. of efficiency units:
<input type="checkbox"/> Wood Frame	No. of 1 BR units:
<input type="checkbox"/> State Certified Modular	No. of 2 BR units:
	No. of 3 BR units:
	Other Structure:
	Dimensions:
<input checked="" type="checkbox"/> <b>Roadside Tree Project Permit</b>	Footings:
<input type="checkbox"/> Yes <input checked="" type="checkbox"/> No	Roof:
<b>Roadside Tree Project Permit #</b>	<input type="checkbox"/> State Certified Modular
	<input type="checkbox"/> Manufactured Home

Property Owner's Name: Dalloph / MVR Inc.  
Address: 13825 Mill Creek Ct  
City: Clarksville State: MD Zip Code: 21029  
Phone: \_\_\_\_\_ Fax: \_\_\_\_\_  
Email: \_\_\_\_\_

**Applicant's Name & Mailing Address (If other than stated herein)**  
Applicant's Name: Karen Rowley  
Address: \_\_\_\_\_  
City: \_\_\_\_\_ State: \_\_\_\_\_ Zip Code: \_\_\_\_\_  
Phone: \_\_\_\_\_ Fax: \_\_\_\_\_  
Email: Krkpermits@yahoo.com

Contractor Company: Johnson Pools  
Contact Person: \_\_\_\_\_  
Address: 2674 Merlin Ct  
City: Odenton State: MD Zip Code: 21113  
License No.: 133219  
Phone: \_\_\_\_\_ Fax: \_\_\_\_\_  
Email: \_\_\_\_\_

Engineer/Architect Company: \_\_\_\_\_  
Responsible Design Prof.: \_\_\_\_\_  
Address: \_\_\_\_\_  
City: \_\_\_\_\_ State: \_\_\_\_\_ Zip Code: \_\_\_\_\_  
Phone: \_\_\_\_\_ Fax: \_\_\_\_\_  
Email: \_\_\_\_\_

Utilities	
Electric: <input type="checkbox"/> Yes <input type="checkbox"/> No	
Gas: <input type="checkbox"/> Yes <input type="checkbox"/> No	
<b>Water Supply</b>	
<input type="checkbox"/> Public	
<input checked="" type="checkbox"/> Private	
<b>Sewage Disposal</b>	
<input type="checkbox"/> Public	
<input checked="" type="checkbox"/> Private	
<b>Heating System</b>	
<input type="checkbox"/> Electric <input type="checkbox"/> Oil	
<input type="checkbox"/> Natural Gas <input type="checkbox"/> Propane Gas	
<input type="checkbox"/> Other:	
<b>Sprinkler System:</b>	
<input type="checkbox"/> Yes <input type="checkbox"/> No	
<b>Grading Permit Number:</b>	
<b>Building Shell Permit Number:</b>	

THE UNDERSIGNED HEREBY CERTIFIES AND AGREES AS FOLLOWS: (1) THAT HE/SHE IS AUTHORIZED TO MAKE THIS APPLICATION; (2) THAT THE INFORMATION IS CORRECT; (3) THAT HE/SHE WILL COMPLY WITH ALL REGULATIONS OF HOWARD COUNTY WHICH ARE APPLICABLE THERETO; (4) THAT HE/SHE WILL PERFORM NO WORK ON THE ABOVE REFERENCED PROPERTY NOT SPECIFICALLY DESCRIBED IN THIS APPLICATION; (5) THAT HE/SHE GRANTS COUNTY OFFICIALS THE RIGHT TO ENTER ONTO THIS PROPERTY FOR THE PURPOSE OF INSPECTING THE WORK PERMITTED AND POSTING NOTICES.

Karen Rowley  
Applicant's Signature

Karen Rowley  
Print Name

\_\_\_\_\_  
Email Address

5/2/19  
Date

\_\_\_\_\_  
Title/Company

Checks Payable to: DIRECTOR OF FINANCE OF HOWARD COUNTY

\*\*PLEASE WRITE NEATLY & LEGIBLY\*\*

-FOR OFFICE USE ONLY-

AGENCY	DATE	SIGNATURE OF APPROVAL
State Highways		
Building Officials		
PSZA ( Zoning )		
PSZA ( Engineering )		
Health	<u>5/2/19</u>	<u>H. Oswald</u>

Is Sediment Control approval required for issuance? ☐ Yes ☐ No  
☐ CONTINGENCY CONSTRUCTION START

DPZ SETBACK INFORMATION
Front:
Rear:
Side:
Side St.:
All minimum setbacks met? <input type="checkbox"/> Yes <input type="checkbox"/> No
Is Entrance Permit Required? <input type="checkbox"/> Yes <input type="checkbox"/> No
Historic District? <input type="checkbox"/> Yes <input type="checkbox"/> No
Lot Coverage for New Town Zone:
SDP/Red-line approval date:

Filing Fee	\$
Permit Fee	\$
Tech Fee	\$
Excise Tax	\$
PSFS	\$
Guaranty Fund	\$
Add'l per Fee	\$
Total Fees	\$
Sub- Total Paid	\$
Balance Due	\$
Check	#

Distribution of Copies: White: Building Officials

Green: PSZA,Zoning

Yellow: PSZA,Engineering

Pink: Health

Gold: SHA



THE EXISTING WELL SHOWN ON THIS PLAN (IDENTIFIED WITH THE WELL TAG NUMBER HQ-17-0118) HAS BEEN FIELD LOCATED BY GLW (PROFESSIONAL LAND SURVEYOR) AND IS ACCURATELY SHOWN ON THIS PLAN.

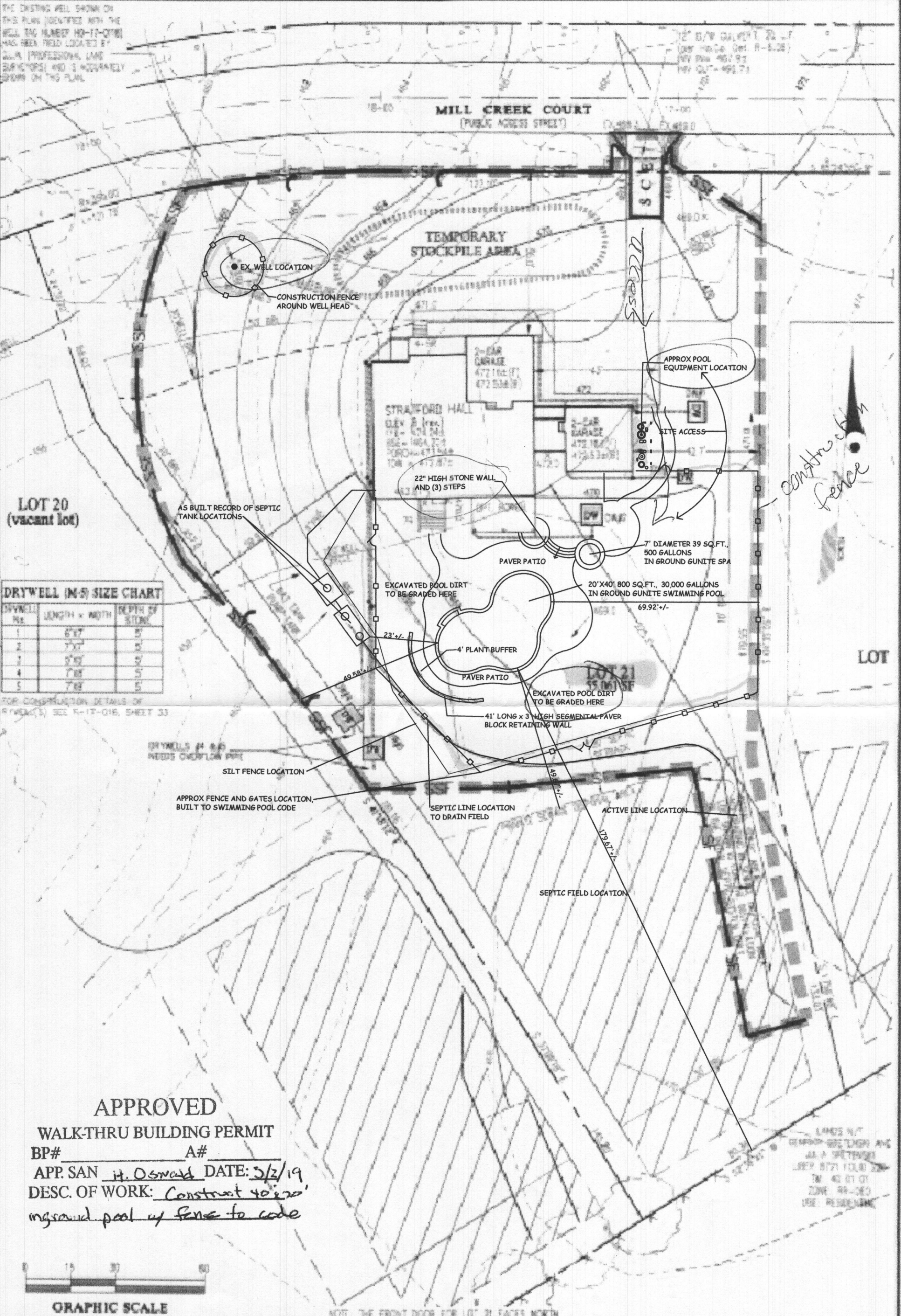

**DRYWELL (4-5) SIZE CHART**

DRYWELL No.	LENGTH x WIDTH	DEPTH OF STONE
1	6'x7'	5'
2	7'x7'	5'
3	7'x9'	5'
4	7'x8'	5'
5	7'x8'	5'

FOR CONSTRUCTION DETAILS OF DRYWELL(S) SEE R-17-016, SHEET 33

**APPROVED**  
**WALK-THRU BUILDING PERMIT**  
BP# \_\_\_\_\_ A# \_\_\_\_\_  
APP. SAN H. Oswald DATE: 3/2/19  
DESC. OF WORK: Construct 40'x20' inground pool w/ fence to code

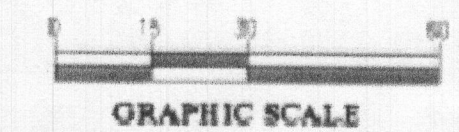

<b>GLW</b>		DES. _____ DRN. _____	PREPARED FOR: RIVER INC. 9720 PATENTERS WOODS DRIVE COLUMBIA, MD 21043 TEL: 410.507.5932	PROJECT ADDRESS: 13825 Mill Creek Court Clarksville, MD 21029	CRAWFORD SUBDIVISION LOT 21 (13825 MILL CREEK CT.)	C.L.R. No. 17073 JOURNAL 898-13825 TAX MAP/2018 74437-13825 DATE 05/01/19	
<b>Johnson Pools</b>		<b>Contact Information:</b> 1424 Odenton Road, Ste 2B Odenton, MD 21113 O:410.507.5932 www.jpools.com MHIC # 133219		<b>Dollop Residence</b>		<b>Use of Documents:</b> The designs and concepts represented in these drawings and accompanying documents are the sole property of Johnson Pools. No part thereof shall be used, copied, or reproduced without prior written consent of a representative of Johnson Pools. Any infringement will be subject to legal action. <b>Disclaimer:</b> This plan is approximate and may be adjusted in the field to allow for unforeseen site conditions.	<b>REVISION DATE:</b> _____ <b>DATE:</b> 05/01/19