



Building Permit Application
Howard County Maryland
Department of Inspections, Licenses and Permits
3430 Court House Drive
Permits: 410-313-2455
www.howardcountymd.gov

Date Received: _____

Permit No.: B9001993

Building Address: 2676 Jennings Chapel Road
City: Woodbine State: MD Zip Code: 21797-784
Suite/Apt. #: _____ SDP/WP/BA #: _____
Census Tract: _____ Subdivision: 0000
Section: _____ Area: _____ Lot: 11
Tax Map: _____ Parcel: _____ Grid: _____
Zoning: _____ Map Coordinates: _____ Lot Size: _____

Existing Use: Single family home
Proposed Use: Deck
Estimated Construction Cost: \$ 23,790.00
Description of Work: 380 sq. ft. deck off back of home

Occupant or Tenant: _____
Was tenant space previously occupied? ☐ Yes ☐ No
Contact Name: _____
Address: _____
City: _____ State: _____ Zip Code: _____
Phone: _____ Fax: _____
Email: _____

Property Owner's Name: Hughes John D Jr. Trustee
Address: 2676 Jennings Chapel Rd
City: Woodbine State: MD Zip Code: 21797-784
Phone: 301 834 8464 Fax: _____
Email: kimcable11@gmail.com
Kim Cable Trustee
Applicant's Name & Mailing Address, (If other than stated herein)
Applicant's Name: John Barrett
Address: 8302 Brink Road
City: Laytonville State: MD Zip Code: 20882
Phone: 301 926 3001 Fax: _____
Email: jbarrett@archadeck.net

Contractor Company: Archadeck of Central MD
Contact Person: John Barrett
Address: 8302 Brink Road
City: Laytonville State: MD Zip Code: 20882
License No.: 121329
Phone: 301 926 3001 Fax: 301 963 0502
Email: jbarrett@archadeck.net

Engineer/Architect Company: _____
Responsible Design Prof.: _____
Address: _____
City: _____ State: _____ Zip Code: _____
Phone: _____ Fax: _____
Email: _____

Commercial Building Characteristics	Residential Building Characteristics
Height:	<input checked="" type="checkbox"/> SF Dwelling <input type="checkbox"/> SF Townhouse
No. of stories:	<u>Depth</u> <u>Width</u>
Gross area, sq. ft./floor:	1 st floor:
	2 nd floor:
Area of construction (sq. ft.):	Basement:
	<input type="checkbox"/> Finished Basement
Use group:	<input type="checkbox"/> Unfinished Basement
	<input type="checkbox"/> Crawl Space
<u>Construction type:</u>	<input type="checkbox"/> Slab on Grade
<input type="checkbox"/> Reinforced Concrete	No. of Bedrooms:
<input type="checkbox"/> Structural Steel	<u>Multi-family Dwelling</u>
<input type="checkbox"/> Masonry	No. of efficiency units:
<input type="checkbox"/> Wood Frame	No. of 1 BR units:
<input type="checkbox"/> State Certified Modular	No. of 2 BR units:
	No. of 3 BR units:
	Other Structure:
	Dimensions:
<input checked="" type="checkbox"/> Roadside Tree Project Permit	Footings:
<input type="checkbox"/> Yes <input checked="" type="checkbox"/> No	Roof:
Roadside Tree Project Permit #	<input type="checkbox"/> State Certified Modular
	<input type="checkbox"/> Manufactured Home

Utilities
<u>Water Supply</u>
<input checked="" type="checkbox"/> Public
<input checked="" type="checkbox"/> Private
<u>Sewage Disposal</u>
<input checked="" type="checkbox"/> Public
<input checked="" type="checkbox"/> Private
Electric: <input type="checkbox"/> Yes <input type="checkbox"/> No
Gas: <input type="checkbox"/> Yes <input type="checkbox"/> No
<u>Heating System</u>
<input type="checkbox"/> Electric <input type="checkbox"/> Oil
<input type="checkbox"/> Natural Gas <input type="checkbox"/> Propane Gas
<input type="checkbox"/> Other:
<u>Sprinkler System:</u>
<input type="checkbox"/> Yes <input type="checkbox"/> No
<u>Grading Permit Number:</u>
<u>Building Shell Permit Number:</u>

THE UNDERSIGNED HEREBY CERTIFIES AND AGREES AS FOLLOWS: (1) THAT HE/SHE IS AUTHORIZED TO MAKE THIS APPLICATION; (2) THAT THE INFORMATION IS CORRECT; (3) THAT HE/SHE WILL COMPLY WITH ALL REGULATIONS OF HOWARD COUNTY WHICH ARE APPLICABLE THERETO; (4) THAT HE/SHE WILL PERFORM NO WORK ON THE ABOVE REFERENCED PROPERTY NOT SPECIFICALLY DESCRIBED IN THIS APPLICATION; (5) THAT HE/SHE GRANTS COUNTY OFFICIALS THE RIGHT TO ENTER ONTO THIS PROPERTY FOR THE PURPOSE OF INSPECTING THE WORK PERMITTED AND POSTING NOTICES.

Applicant's Signature: John Barrett
Email Address: jbarrett@archadeck.net
Title/Company: Archadeck President

Print Name: John Barrett
Date: 6/19/19

Checks Payable to: DIRECTOR OF FINANCE OF HOWARD COUNTY
PLEASE WRITE NEATLY & LEGIBLY
-FOR OFFICE USE ONLY-

AGENCY	DATE	SIGNATURE OF APPROVAL
State Highways		
Building Officials		
PSZA (Zoning)		
PSZA (Engineering)		
Health		

Is Sediment Control approval required for issuance? ☐ Yes ☐ No
☐ CONTINGENCY CONSTRUCTION START

DPZ SETBACK INFORMATION
Front:
Rear:
Side:
Side St.:
All minimum setbacks met? <input type="checkbox"/> Yes <input type="checkbox"/> No
Is Entrance Permit Required? <input type="checkbox"/> Yes <input type="checkbox"/> No
Historic District? <input type="checkbox"/> Yes <input type="checkbox"/> No
Lot Coverage for New Town Zone:
SDP/Red-line approval date:

Filing Fee	\$
Permit Fee	\$
Tech Fee	\$
Excise Tax	\$
PSFS	\$
Guaranty Fund	\$
Add'l per Fee	\$
Total Fees	\$
Sub- Total Paid	\$
Balance Due	\$
Check	#

Distribution of Copies: White: Building Officials

Green: PSZA,Zoning

Yellow: PSZA,Engineering

Pink: Health

Gold: SHA

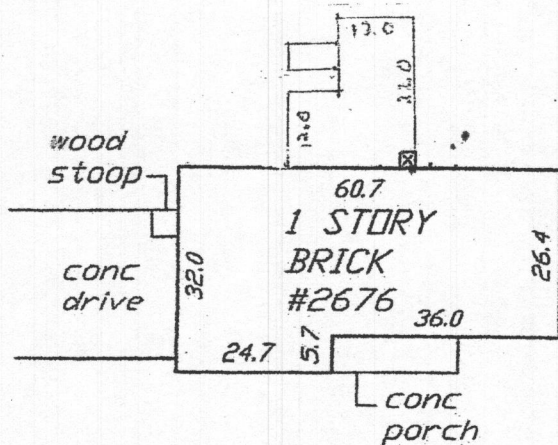

DETAIL: 1"=30'

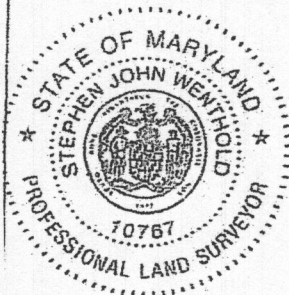

APPROVED
WALK-THRU BUILDING PERMIT
BP# APP. SAN R. BUCK A# DATE: 6/20/19
DESC. OF WORK: 380 ft Deck
as illustrated
2676 Jennings Chapel Rd

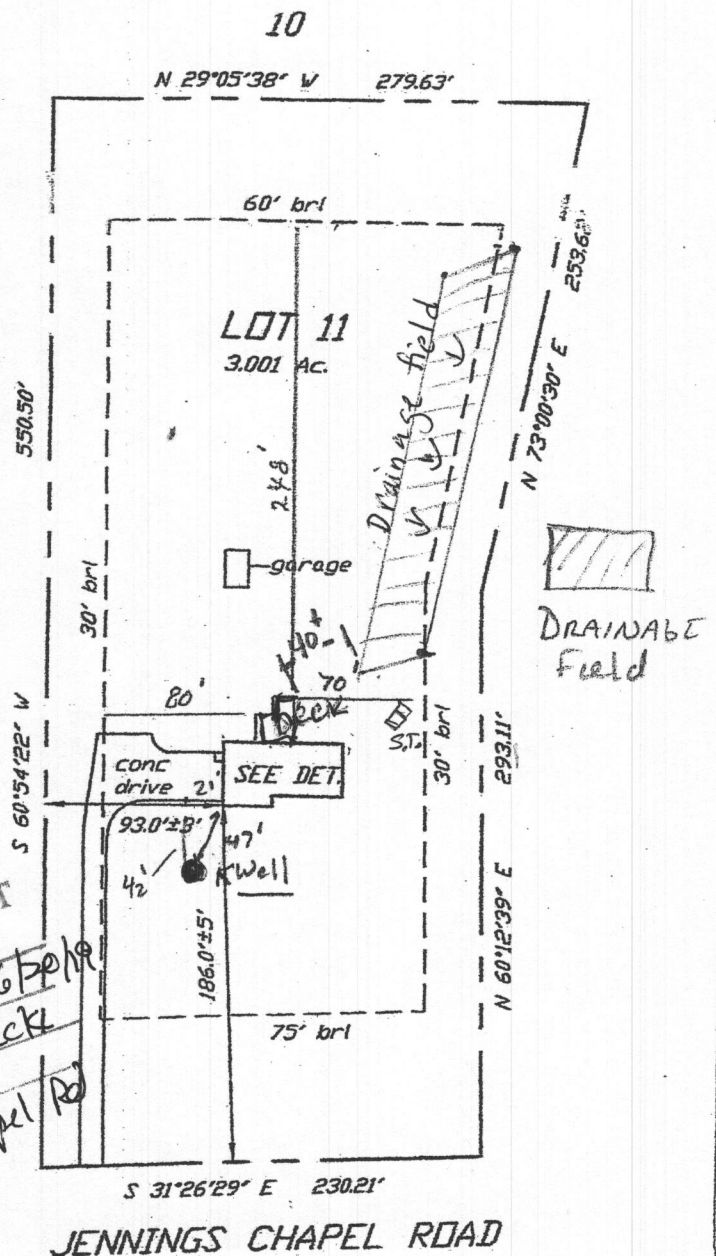

JENNINGS CHAPEL ROAD

No evidence of property corners was found.
Apparent occupation shown.

Date: 5-25-19 Scale: 1"=100' Dm: R.c.d.
Plat Book: 5286 NO TITLE REPORT FURNISHED
Plat No.: 19-1259
Work Order: 2676 JENNINGS CHAPEL ROAD
Address: 2676 JENNINGS CHAPEL ROAD
District: 04
Jurisdiction: HOWARD COUNTY, MARYLAND

LOCATION DRAWING

LOT 11
WARFIELD PROPERTY

NOTE: This plat is of benefit to a consumer only insofar as it is required by a lender or a title insurance company or its agent in connection with contemplated transfer, financing or refinancing. This plat is not to be relied upon for the establishment or location of fences, garages, buildings, or other existing or future improvements. This plat does not provide for the accurate identification of property boundary lines, but such identification may not be required for the transfer of title or securing financing or refinancing.

Surveyor's Certification
My License expires February 10, 2020

I hereby certify that the survey shown hereon is correct to the best of my knowledge and that, unless noted otherwise, it has been prepared utilizing description of record. This survey is not a boundary survey and the location or existence of property corners is neither guaranteed nor implied. Fence lines, if shown, are approximate in location. Building restriction lines shown are per available information and are subject to the interpretation of the originator.

Stephen J. Wenthold

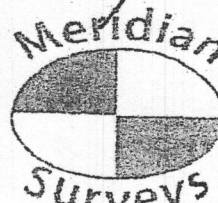

MERIDIAN SURVEYS, INC.
PO BOX 549
FREDERICK, MD 21705
(301) 721-9400