

VICINITY MAP
NOT TO SCALE

MD. ROUTE 108 (OLD WATERLOO RD.)

WILLIAM F. WHIPPS
Liber 230 folio 155

HATTIE CHAMBERS
Liber 114 folio 128

RICHARD J. KINLEIN
Liber 1006 folio 91

N 27° 41' 15" E 12.50'
iron pipe found

Right of Way for ingress/egress
as mentioned in deed dated
July 4, 1920 and recorded in Liber 110
Folio 360 Richard Rawlins et al.
[No work mentioned]

ELIZABETH SARATT MATHEWS
Liber 295 folio 262

LOT 'C'
1.0699 Ac.

N 64° 54' 08" W 443.11'

S 20° 22' 50" W 190.53'

1971 MERIDIAN

BOUNDARY SURVEY OF A TRACT OF LAND IN THE ESTATE OF MARSHALL RAWLINS

TAX MAP 37

PARCEL 143

1ST ELECTION DISTRICT OF HOWARD COUNTY, MARYLAND

SCALE: 1" = 50'

DATE: APRIL 27, 1983

H. RICHARD MOALE
PROPERTY LINE SURVEYOR NO. 77
11933 BEAVER DAM ROAD
UNION BRIDGE, MARYLAND 21791
775-2197

H. Richard Moale

THIS AREA DESIGNATES A PRIVATE SEWAGE EASEMENT OF APPROXIMATELY 10,000 SQUARE FEET AS REQUIRED BY THE MARYLAND STATE DEPARTMENT OF HEALTH & MENTAL HYGIENE FOR INDIVIDUAL SEWAGE DISPOSAL. IMPROVEMENTS OF ANY KIND IN THIS AREA ARE RESTRICTED UNTIL PUBLIC SEWER IS AVAILABLE & SERVICING ANY RESIDENTIAL STRUCTURE ON THIS BUILDING SITE. THIS EASEMENT SHALL BECOME NULL & VOID UPON CONNECTION TO A PUBLIC SEWAGE SYSTEM.

THE LOT SHOWN HEREON COMPLIES WITH THE MINIMUM OWNERSHIP WIDTH & LOT AREA AS REQUIRED BY THE MD. DEPT. OF HEALTH & MENTAL HYGIENE

* = INDICATES FIELD LOCATED PERC HOLES & ELEVATION

HATTIE CHAMBERS
114 / 128

WILLIAM WHIPPS
239 / 155

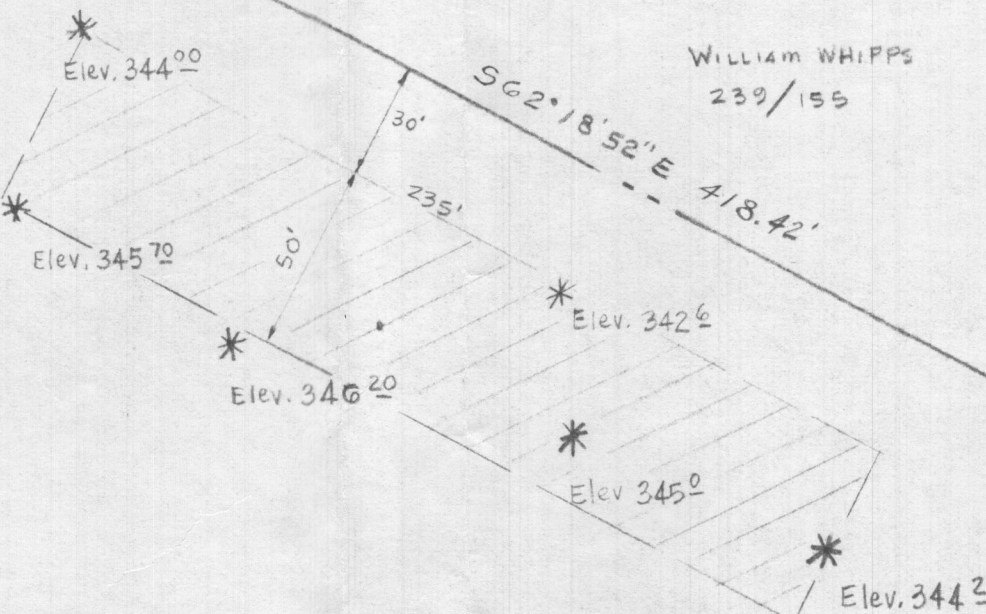

ELIZABETH MATTHEWS
205 / 262

J. Richard Moale

H RICHARD MOALE
11933 BEAVER DAM RD.
UNION BRIDGE, MD. 21791



KENNITH ROLLINS PROPERTY

LOT "C" 1.9699 Ac.
1st ELECTION DISTRICT OF HOWARD CO.
TAX MAP 37 PARCEL 143

SCALE: 1" = 50' SEPT. 9, 1983

APPROVED: FOR PRIVATE SEWERAGE SYSTEM
HOWARD COUNTY HEALTH DEPT.

COUNTY HEALTH OFFICER

DATE

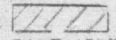
 THIS AREA DESIGNATES A PRIVATE SEWAGE EASEMENT OF APPROXIMATELY 10,000 SQUARE FEET AS REQUIRED BY THE MARYLAND STATE DEPARTMENT OF HEALTH & MENTAL HYGIENE FOR INDIVIDUAL SEWAGE DISPOSAL. IMPROVEMENTS OF ANY KIND IN THIS AREA ARE RESTRICTED UNTIL PUBLIC SEWER IS AVAILABLE & SERVICING ANY RESIDENTIAL STRUCTURE ON THIS BUILDING SITE. THIS EASEMENT SHALL BECOME NULL & VOID UPON CONNECTION TO A PUBLIC SEWAGE SYSTEM.

THE LOT SHOWN HEREON COMPLIES WITH THE MINIMUM OWNERSHIP WIDTH & LOT AREA AS REQUIRED BY THE MD. DEPT. OF HEALTH & MENTAL HYGIENE

* = INDICATES FIELD LOCATED PERC HOLES & ELEVATION

HATTIE CHAMBERS
114 / 128

WILLIAM WHIPPS
239 / 155

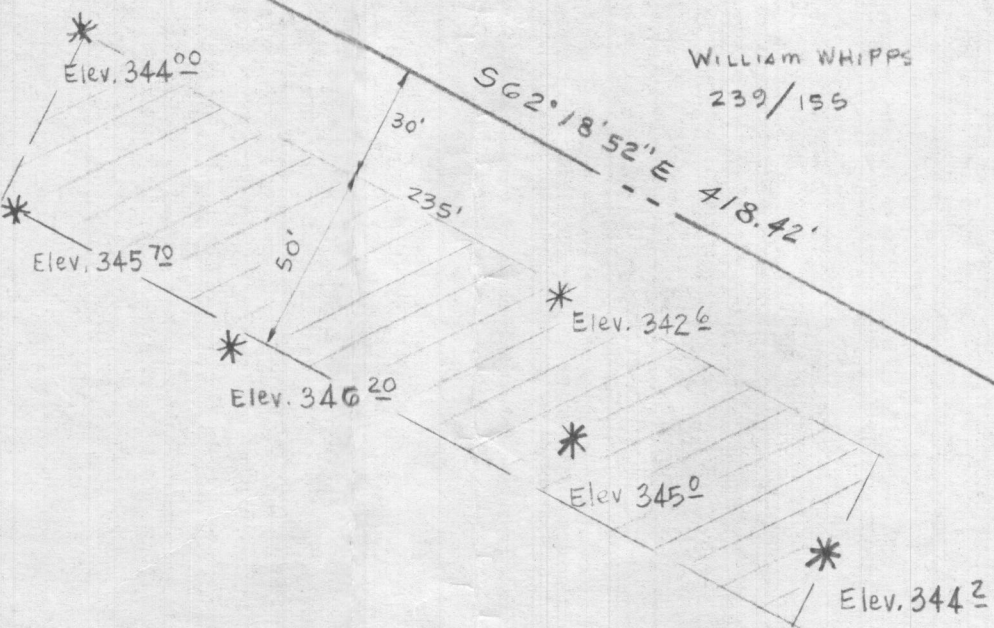

R/W FOR INGRESS & EGRESS

MAYFIELD AVE.

ELIZABETH MATTHEWS
205 / 262

J. Richard Moale

H RICHARD MOALE
11933 BEAVER DAM RD.
UNION BRIDGE, MD. 21791

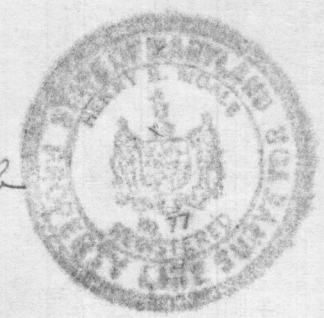

KENNITH ROLLINS PROPERTY
 LOT "C" 1.9699 Ac.
 1st ELECTION DISTRICT OF HOWARD CO.
 TAX MAP 37 PARCEL 143

SCALE : 1" = 50' SEPT. 9, 1983

APPROVED: FOR PRIVATE SEWERAGE SYSTEM
HOWARD COUNTY HEALTH DEPT.

COUNTY HEALTH OFFICER _____ DATE _____

THIS AREA DESIGNATES A PRIVATE SEWAGE EASEMENT OF APPROXIMATELY 10,000 SQUARE FEET AS REQUIRED BY THE MARYLAND STATE DEPARTMENT OF HEALTH & MENTAL HYGIENE FOR INDIVIDUAL SEWAGE DISPOSAL. IMPROVEMENTS OF ANY KIND IN THIS AREA ARE RESTRICTED UNTIL PUBLIC SEWER IS AVAILABLE & SERVICING ANY RESIDENTIAL STRUCTURE ON THIS BUILDING SITE. THIS EASEMENT SHALL BECOME NULL & VOID UPON CONNECTION TO A PUBLIC SEWAGE SYSTEM.

THE LOT SHOWN HEREON COMPLIES WITH THE MINIMUM OWNERSHIP WIDTH & LOT AREA AS REQUIRED BY THE MD. DEPT. OF HEALTH & MENTAL HYGIENE

* = INDICATES FIELD LOCATED PERC HOLES & ELEVATION

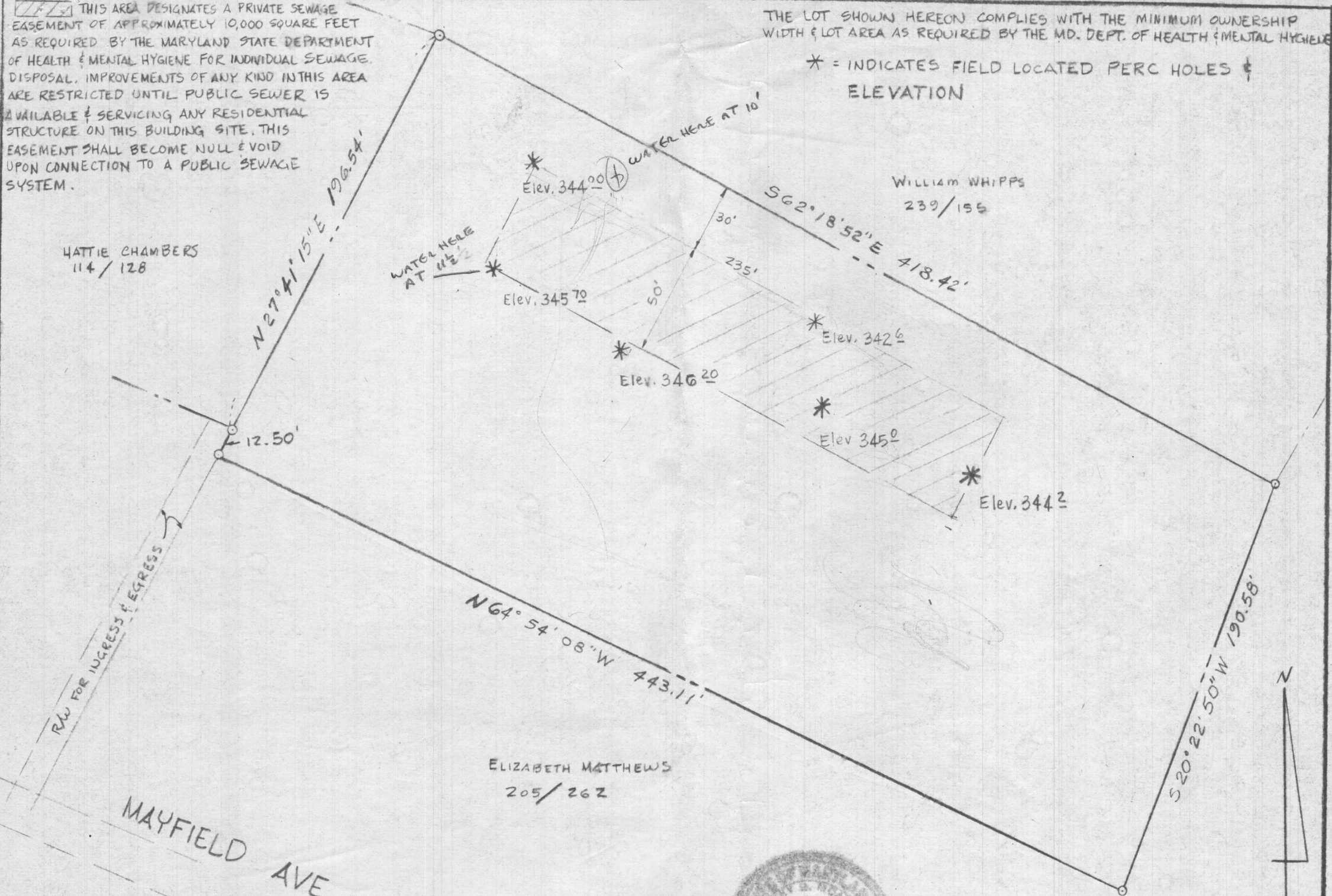

APPROVED: FOR PRIVATE SEWERAGE SYSTEM
HOWARD COUNTY HEALTH DEPT.

COUNTY HEALTH OFFICER *S.S.* DATE

H. Richard Moale
H RICHARD MOALE
11933 BEAVER DAM RD.
UNION BRIDGE, MD. 21791



KENNITH ROLLINS PROPERTY
LOT "C" 1.9699Ac.
1st ELECTION DISTRICT OF HOWARD CO.
TAX MAP 37 PARCEL 143

SCALE: 1"=50' SEPT. 9, 1983

THIS AREA DESIGNATES A PRIVATE SEWAGE EASEMENT OF APPROXIMATELY 10,000 SQUARE FEET AS REQUIRED BY THE MARYLAND STATE DEPARTMENT OF HEALTH & MENTAL HYGIENE FOR INDIVIDUAL SEWAGE DISPOSAL. IMPROVEMENTS OF ANY KIND IN THIS AREA ARE RESTRICTED UNTIL PUBLIC SEWER IS AVAILABLE & SERVICING ANY RESIDENTIAL STRUCTURE ON THIS BUILDING SITE. THIS EASEMENT SHALL BECOME NULL & VOID UPON CONNECTION TO A PUBLIC SEWAGE SYSTEM.

THE LOT SHOWN HEREON COMPLIES WITH THE MINIMUM OWNERSHIP WIDTH & LOT AREA AS REQUIRED BY THE MD. DEPT. OF HEALTH & MENTAL HYGIENE

* = INDICATES FIELD LOCATED PERC HOLES & ELEVATION

HATTIE CHAMBERS
114 / 128

WILLIAM WHIPPS
239 / 155

* Elev. 344.00

* Elev. 345.70

* Elev. 346.20

* Elev. 342.6

* Elev. 345.0

* Elev. 344.2

ELIZABETH MATTHEWS
205 / 262

MAYFIELD AVE.

H. Richard Moale

H RICHARD MOALE
11933 BEAVER DAM RD.
UNION BRIDGE, MD. 21791

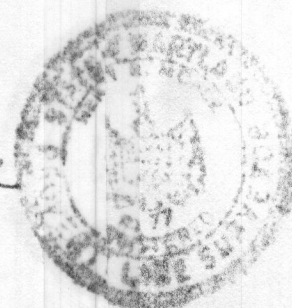

KENNITH ROLLINS PROPERTY
LOT "C" 1.9699 Ac.
1st ELECTION DISTRICT OF HOWARD CO.
TAX MAP 37 PARCEL 143

SCALE: 1"=50' SEPT. 2, 1983

APPROVED: FOR PRIVATE SEWERAGE SYSTEM
HOWARD COUNTY HEALTH DEPT.

Joyce M. Boyd MD per J.S. 12/15/83
COUNTY HEALTH OFFICER DATE

THIS AREA DESIGNATES A PRIVATE SEWAGE EASEMENT OF APPROXIMATELY 10,000 SQUARE FEET AS REQUIRED BY THE MARYLAND STATE DEPARTMENT OF HEALTH & MENTAL HYGIENE FOR INDIVIDUAL SEWAGE DISPOSAL. IMPROVEMENTS OF ANY KIND IN THIS AREA ARE RESTRICTED UNTIL PUBLIC SEWER IS AVAILABLE & SERVICING ANY RESIDENTIAL STRUCTURE ON THIS BUILDING SITE. THIS EASEMENT SHALL BECOME NULL & VOID UPON CONNECTION TO A PUBLIC SEWAGE SYSTEM.

THE LOT SHOWN HEREON COMPLIES WITH THE MINIMUM OWNERSHIP WIDTH & LOT AREA AS REQUIRED BY THE MD. DEPT. OF HEALTH & MENTAL HYGIENE

* = INDICATES FIELD LOCATED PERC HOLES & ELEVATION

HATTIE CHAMBERS
114 / 128

WILLIAM WHIPPS
239 / 155

* Elev. 344.00

* Elev. 345.70

* Elev. 346.20

* Elev. 342.6

* Elev. 345.0

* Elev. 344.2

ELIZABETH MATTHEWS
205 / 262

MAYFIELD AVE.

H. Richard Moale

H RICHARD MOALE
11933 BEAVER DAM RD.
UNION BRIDGE, MD. 21791

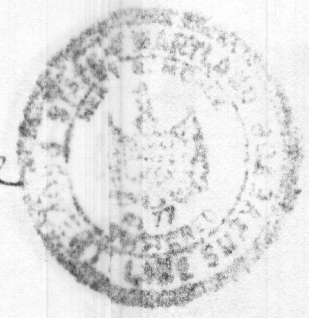

KENNITH ROLLINS PROPERTY
LOT "C" 1.9699 Ac.
1st ELECTION DISTRICT OF HOWARD CO.
TAX MAP 37 PARCEL 143

SCALE: 1"=50' SEPT. 2, 1983

APPROVED: FOR PRIVATE SEWERAGE SYSTEM
HOWARD COUNTY HEALTH DEPT.

Joyce M. Boyd MD per S.D. 12/15/83
COUNTY HEALTH OFFICER DATE

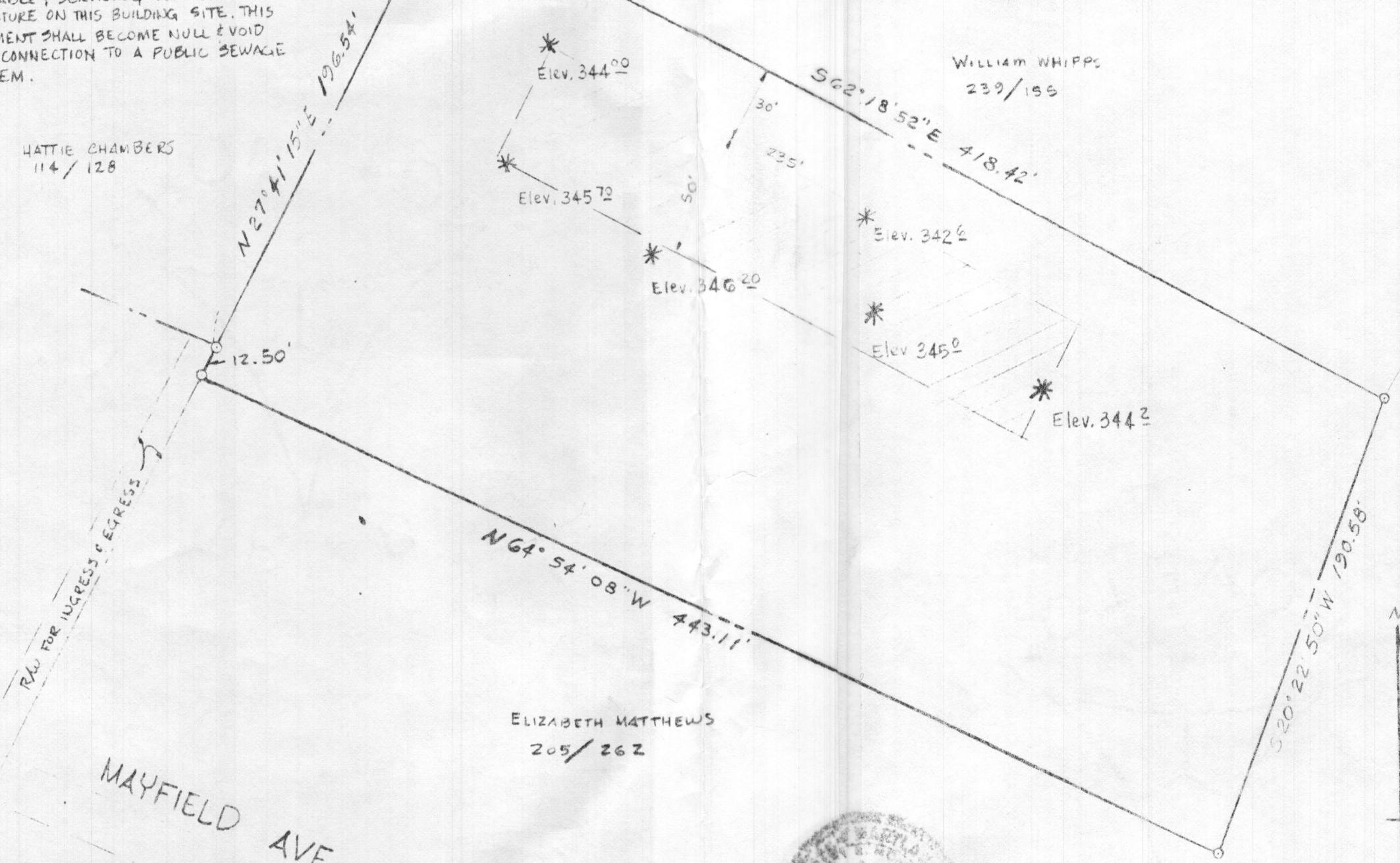

THIS AREA DESIGNATES A PRIVATE SEWAGE EASEMENT OF APPROXIMATELY 10,000 SQUARE FEET AS REQUIRED BY THE MARYLAND STATE DEPARTMENT OF HEALTH & MENTAL HYGIENE FOR INDIVIDUAL SEWAGE DISPOSAL. IMPROVEMENTS OF ANY KIND IN THIS AREA ARE RESTRICTED UNTIL PUBLIC SEWER IS AVAILABLE & SERVICING ANY RESIDENTIAL STRUCTURE ON THIS BUILDING SITE. THIS EASEMENT SHALL BECOME NULL & VOID UPON CONNECTION TO A PUBLIC SEWAGE SYSTEM.

THE LOT SHOWN HEREON COMPLIES WITH THE MINIMUM OWNERSHIP WIDTH & LOT AREA AS REQUIRED BY THE MD. DEPT. OF HEALTH & MENTAL HYGIENE

* = INDICATES FIELD LOCATED PERC HOLES & ELEVATION

HATTIE CHAMBERS
114 / 128

WILLIAM WHIPPS
239 / 155

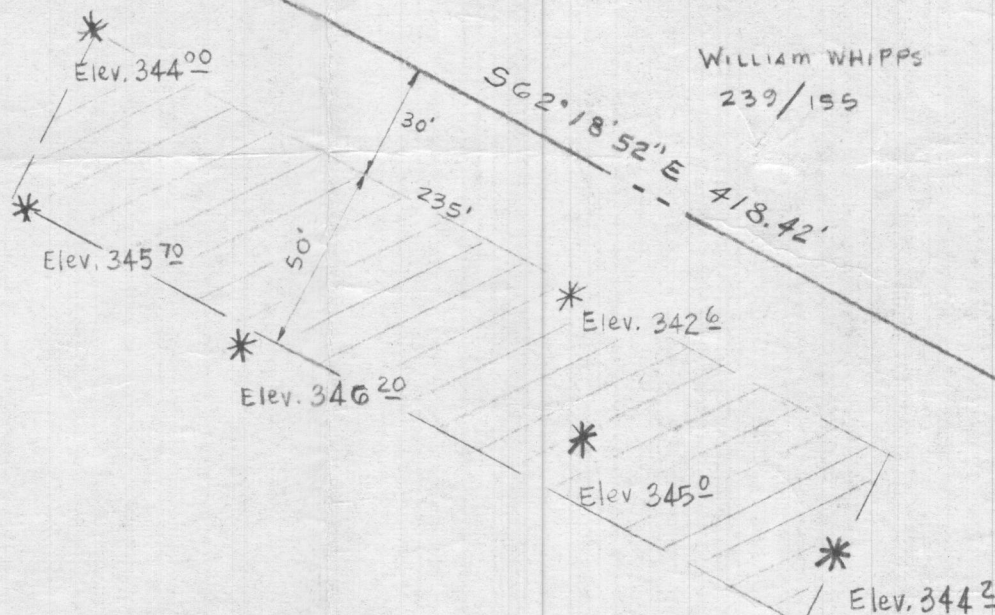

RAW FOR INGRESS & EGRESS

MAYFIELD AVE.

ELIZABETH MATTHEWS
205 / 262

H. Richard Moale

H RICHARD MOALE
11933 BEAVER DAM RD.
UNION BRIDGE, MD. 21791



KENNITH ROLLINS PROPERTY

LOT "C" 1.9699 Ac.
1st ELECTION DISTRICT OF HOWARD CO.
TAX MAP 37 PARCEL 143

SCALE: 1"=50' SEPT. 9, 1983

APPROVED: FOR PRIVATE SEWERAGE SYSTEM
HOWARD COUNTY HEALTH DEPT.

Joan Byrdus 12-15-83
COUNTY HEALTH OFFICER *J.S.* DATE

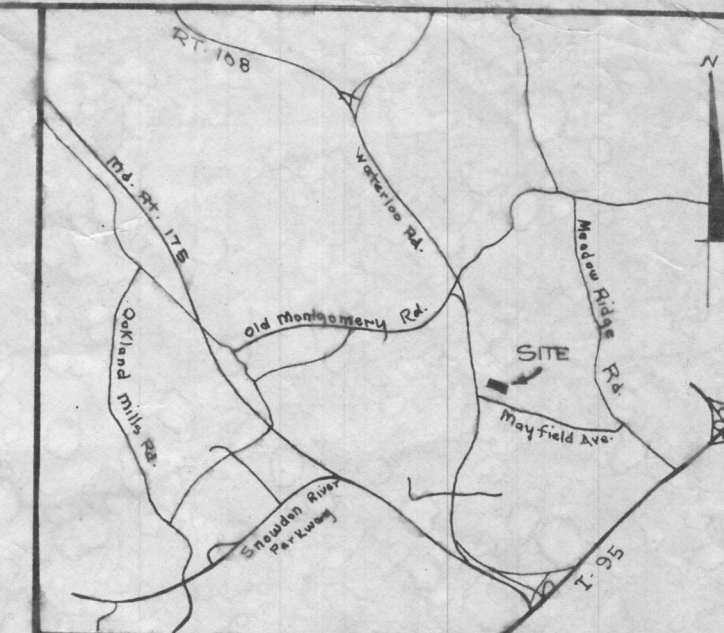

VICINITY MAP
NOT TO SCALE

WILLIAM F. WHIPPS
Liber 230 folio 155

HATTIE CHAMBERS
Liber 114 folio 128

RICHARD J. KINLEIN
Liber 1006 folio 91

ELIZABETH SARATT MATHEWS
Liber 205 folio 262

TRADE WINDS EAST
Liber 582 folio 2

LOT 'C'
1.0699 Ac.

BOUNDARY SURVEY OF ATRACT OF LAND IN THE ESTATE OF MARSHALL RAWLINS

TAX MAP 37

PARCEL 143

1ST ELECTION DISTRICT OF HOWARD COUNTY, MARYLAND

SCALE: 1" = 50'

DATE: APRIL 27, 1983

H. RICHARD MOALE
PROPERTY LINE SURVEYOR NO. 77
11933 BEAVER DAM ROAD
UNION BRIDGE, MARYLAND 21791
775-2197

H. Richard Moale