



# Building Permit Application

Howard County Maryland  
Department of Inspections, Licenses and Permits  
3430 Court House Drive  
Permits: 410-313-2455  
www.howardcountymd.gov

Date Received: \_\_\_\_\_

Permit No.: \_\_\_\_\_

Building Address: 13370 Grinstead Ct  
City: Sykesville State: MD Zip Code: 21784  
Suite/Apt. #: \_\_\_\_\_ SDP/WP/BA #: \_\_\_\_\_  
Subdivision: \_\_\_\_\_  
Lot: 12 Tax Map: \_\_\_\_\_ Parcel: 0302

Existing Use: Residential  
Proposed Use: Residential  
Estimated Construction Cost: \$ 58,500  
Description of Work: Kitchen Renovation

Occupant/Tenant Name: William & Lori Freeman  
Was tenant space previously occupied? ☒ Yes ☐ No  
Contact Name: Bill Freeman  
Address: 13370 Grinstead Ct  
City: Sykesville State: MD Zip Code: 21784  
Phone: 410-489-9485 Fax: \_\_\_\_\_  
Email: \_\_\_\_\_

Property Owner's Name: William & Lori Freeman  
Address: 13370 Grinstead Ct  
City: Sykesville State: MD Zip Code: 21784  
Phone: 410-489-9485 Fax: \_\_\_\_\_  
Email: \_\_\_\_\_

Applicant's Name & Mailing Address, (if other than stated herein)  
Applicant's Name: George Fish  
Address: 6919 Turnberry Ct  
City: Frederick State: MD Zip Code: 21703  
Phone: 301-748-3590 Fax: \_\_\_\_\_  
Email: george.fish@fishenterprises.biz

Contractor Company: Cornerstone Quality Builders  
Contact Person: George Fish  
Address: 6919 Turnberry Ct  
City: Frederick State: MD Zip Code: 21703  
License No.: 51938  
Phone: 301-620-4111 Fax: \_\_\_\_\_  
Email: george.fish@fishenterprises.biz

Engineer/Architect Company: \_\_\_\_\_  
Responsible Design Prof.: \_\_\_\_\_  
Address: \_\_\_\_\_  
City: \_\_\_\_\_ State: \_\_\_\_\_ Zip Code: \_\_\_\_\_  
Phone: \_\_\_\_\_ Fax: \_\_\_\_\_  
Email: \_\_\_\_\_

Commercial Building Characteristics	Residential Building Characteristics
Height:	<input checked="" type="checkbox"/> SF Dwelling <input type="checkbox"/> SF Townhouse
No. of stories:	Depth Width
Gross area, sq. ft./floor:	1 <sup>st</sup> floor:
Area of construction (sq. ft.):	2 <sup>nd</sup> floor:
Use group:	Basement:
	<input type="checkbox"/> Finished Basement
	<input type="checkbox"/> Unfinished Basement
	<input type="checkbox"/> Crawl Space
Construction type:	<input type="checkbox"/> Slab on Grade
<input type="checkbox"/> Reinforced Concrete	No. of Bedrooms:
<input type="checkbox"/> Structural Steel	Multi-family Dwelling
<input type="checkbox"/> Masonry	No. of efficiency units:
<input type="checkbox"/> Wood Frame	No. of 1 BR units:
<input type="checkbox"/> State Certified Modular	No. of 2 BR units:
	No. of 3 BR units:
	Other Structure:
	Dimensions:
<input checked="" type="checkbox"/> Roadside Tree Project Permit	Footings:
<input type="checkbox"/> Yes <input type="checkbox"/> No	Roof:
Roadside Tree Project Permit #	<input type="checkbox"/> State Certified Modular
	<input type="checkbox"/> Manufactured Home

Utilities
Electric: <input checked="" type="checkbox"/> Yes <input type="checkbox"/> No
Gas: <input checked="" type="checkbox"/> Yes <input type="checkbox"/> No
Water Supply
<input type="checkbox"/> Public
<input checked="" type="checkbox"/> Private
Sewage Disposal
<input type="checkbox"/> Public
<input checked="" type="checkbox"/> Private
Heating System
<input checked="" type="checkbox"/> Electric <input type="checkbox"/> Oil
<input type="checkbox"/> Natural Gas <input checked="" type="checkbox"/> Propane Gas
<input type="checkbox"/> Other:
Sprinkler System:
<input type="checkbox"/> Yes <input checked="" type="checkbox"/> No
Grading Permit Number:
Building Shell Permit Number:

THE UNDERSIGNED HEREBY CERTIFIES AND AGREES AS FOLLOWS: (1) THAT HE/SHE IS AUTHORIZED TO MAKE THIS APPLICATION; (2) THAT THE INFORMATION IS CORRECT; (3) THAT HE/SHE WILL COMPLY WITH ALL REGULATIONS OF HOWARD COUNTY WHICH ARE APPLICABLE THERETO; (4) THAT HE/SHE WILL PERFORM NO WORK ON THE ABOVE REFERENCED PROPERTY NOT SPECIFICALLY DESCRIBED IN THIS APPLICATION; (5) THAT HE/SHE GRANTS COUNTY OFFICIALS THE RIGHT TO ENTER ONTO THIS PROPERTY FOR THE PURPOSE OF INSPECTING THE WORK PERMITTED AND POSTING NOTICES.

Applicant's Signature: George Fish  
Email Address: george.fish@fishenterprises.biz  
Title/Company: Pres. Cornerstone Quality Builders

Print Name: George Fish  
Date: 7-11-19

Checks Payable to: DIRECTOR OF FINANCE OF HOWARD COUNTY  
\*\*PLEASE WRITE NEATLY & LEGIBLY\*\*  
-FOR OFFICE USE ONLY-

AGENCY	DATE	SIGNATURE OF APPROVAL
State Highways		
Building Officials		
PSZA (Zoning)		
PSZA (Engineering)		
Health	7/11/19	H. Oswald

Is Sediment Control approval required for issuance? ☐ Yes ☐ No  
☐ CONTINGENCY CONSTRUCTION START

DPZ SETBACK INFORMATION
Front:
Rear:
Side:
Side St.:
All minimum setbacks met? <input type="checkbox"/> Yes <input type="checkbox"/> No
Is Entrance Permit Required? <input type="checkbox"/> Yes <input type="checkbox"/> No
Historic District? <input type="checkbox"/> Yes <input type="checkbox"/> No
Lot Coverage for New Town Zone:
SDP/Red-line approval date:

Filing Fee	\$
Permit Fee	\$
Tech Fee	\$
Excise Tax	\$
PSFS	\$
Guaranty Fund	\$
Add'l per Fee	\$
Total Fees	\$
Sub-Total Paid	\$
Balance Due	\$
Check	#





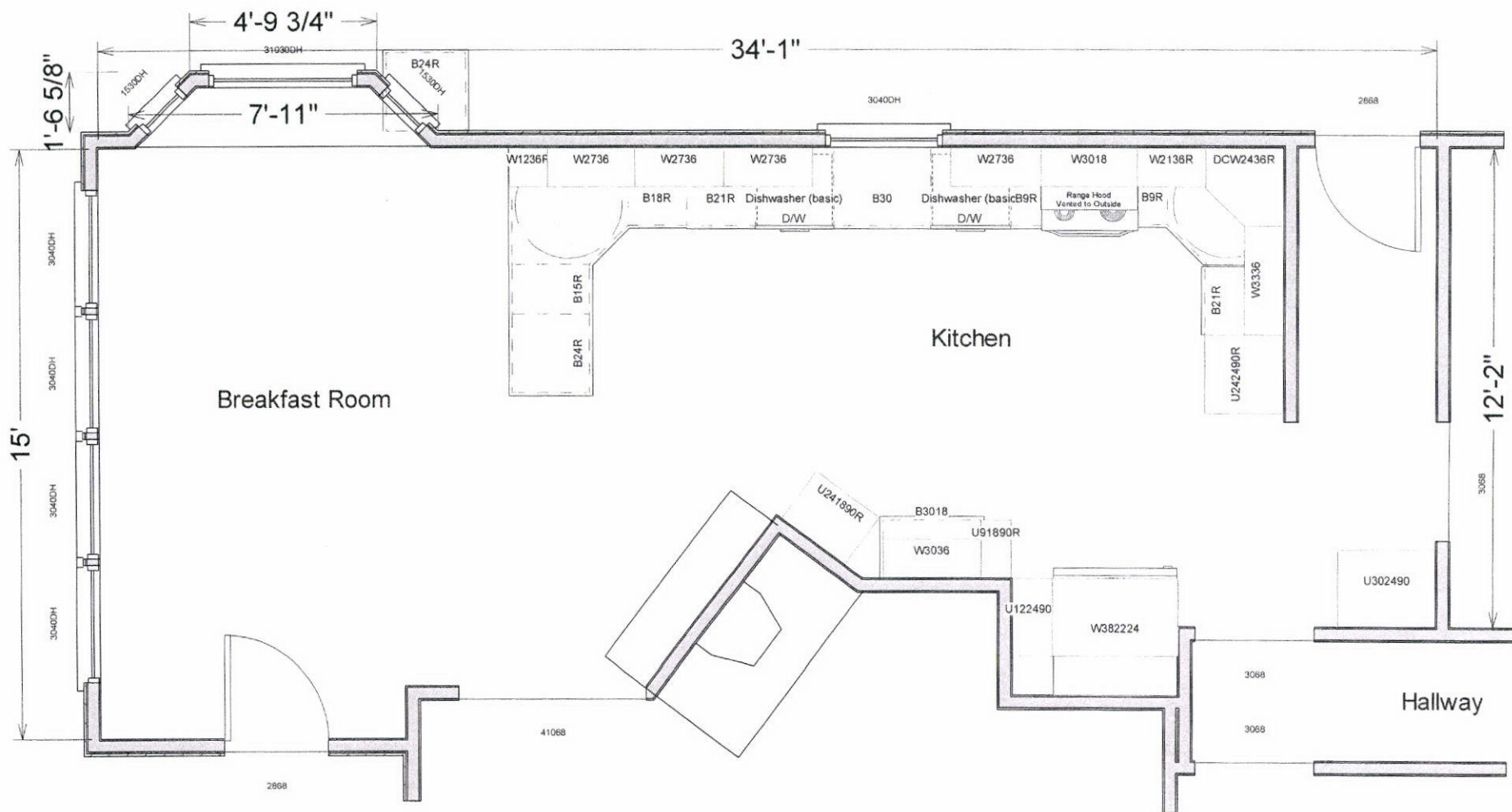

Cornerstone Quality Builders  
301-620-1111

**APPROVED**  
WALK-THRU BUILDING PERMIT  
BP# \_\_\_\_\_ A# \_\_\_\_\_  
APP. SAN H. Oswald DATE: 7/19/19  
DESC. OF WORK: Renovate  
Kitchen

Freeman Kitchen Remodel  
13370 Grinstead Ct.  
Sykesville, MD 21784

6-10-19 Scale: 1/4" = 12"

**Proposed Layout**



5750

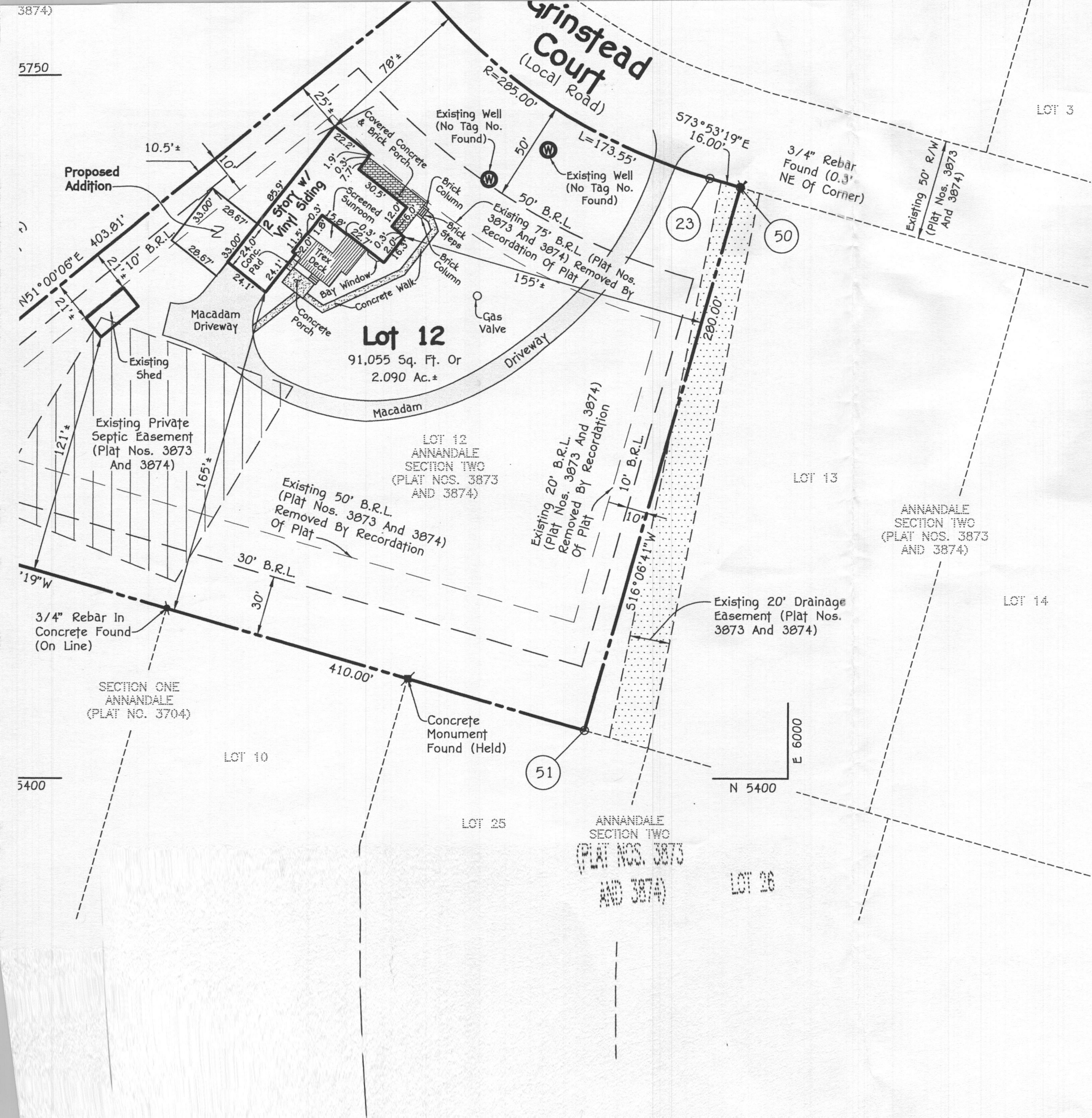

5400

**APPROVED**  
 WALK-THRU BUILDING PERM  
 BP# \_\_\_\_\_ A# \_\_\_\_\_  
 APP. SAN H. Oswald DATE: \_\_\_\_\_  
 DESC. OF WORK: Renovate  
Kitchen

Plan to Accompany Buildi  
 Lot 112  
**Annandale**  
 Section Two