



Building Permit Application

Howard County Maryland
Department of Inspections, Licenses and Permits
3430 Court House Drive
Permits: 410-313-2455
www.howardcountymd.gov

Date Received: _____

Permit No.: _____

Building Address: 4248 Buckskin Lake Drive
City: Ellicott City State: MD Zip Code: 21042
Suite/Apt. # _____ SDP/WP/BA #: _____
Subdivision: Buckskin Woods
Lot: 13 Tax Map: _____ Parcel: _____

Existing Use: _____
Proposed Use: Hot Tub
Estimated Construction Cost: \$ 20,000.00

Description of Work: Build masonry walls around 3 sides of the hot tub measuring total
34LF x 18"-24" high. Install concrete base with drain for hot tub
to sit upon. Electrical work including wiring and bonding.

Occupant/Tenant Name: _____

Was tenant space previously occupied? ☐ Yes ☐ No

Contact Name: _____

Address: _____

City: _____ State: _____ Zip Code: _____

Phone: _____ Fax: _____

Email: _____

Property Owner's Name: Paul and Jennifer Funk
Address: 4248 Buckskin Lake Drive
City: Ellicott City State: MD Zip Code: 21042
Phone: 410 929 3865 Fax: _____
Email: paulandjen2@gmail.com

Applicant's Name & Mailing Address, (If other than stated herein)
Applicant's Name: Laura Mohler of TDH Landscaping
Address: 2734 Hess Road
City: Monkton State: MD Zip Code: 21111
Phone: 410-692-0050 Fax: 410-692-0053
Email: personalassistant@tdhnl.com

Contractor Company: TDH Landscaping
Contact Person: Laura Mohler
Address: 2734 Hess Road
City: Monkton State: MD Zip Code: 21111
License No.: MHIC#5458
Phone: 410-692-0050 Fax: 410-692-0053
Email: personalassistant@tdhnl.com

Engineer/Architect Company: _____

Responsible Design Prof.: _____

Address: _____

City: _____ State: _____ Zip Code: _____

Phone: _____ Fax: _____

Email: _____

Commercial Building Characteristics	Residential Building Characteristics
Height:	<input checked="" type="checkbox"/> SF Dwelling <input type="checkbox"/> SF Townhouse
No. of stories:	Depth Width
Gross area, sq. ft./floor:	1 st floor:
	2 nd floor:
Area of construction (sq. ft.):	Basement:
	<input type="checkbox"/> Finished Basement
Use group:	<input type="checkbox"/> Unfinished Basement
	<input type="checkbox"/> Crawl Space
Construction type:	<input type="checkbox"/> Slab on Grade
<input type="checkbox"/> Reinforced Concrete	No. of Bedrooms:
<input type="checkbox"/> Structural Steel	Multi-family Dwelling
<input type="checkbox"/> Masonry	No. of efficiency units:
<input type="checkbox"/> Wood Frame	No. of 1 BR units:
<input type="checkbox"/> State Certified Modular	No. of 2 BR units:
	No. of 3 BR units:
	Other Structure:
	Dimensions:
> Roadside Tree Project Permit	Footings:
<input type="checkbox"/> Yes <input type="checkbox"/> No	Roof:
Roadside Tree Project Permit #	<input type="checkbox"/> State Certified Modular
	<input type="checkbox"/> Manufactured Home

Utilities
Electric: <input checked="" type="checkbox"/> Yes <input type="checkbox"/> No
Gas: <input type="checkbox"/> Yes <input checked="" type="checkbox"/> No
Water Supply
<input type="checkbox"/> Public
<input checked="" type="checkbox"/> Private
Sewage Disposal
<input type="checkbox"/> Public
<input checked="" type="checkbox"/> Private
Heating System
<input type="checkbox"/> Electric <input type="checkbox"/> Oil
<input type="checkbox"/> Natural Gas <input type="checkbox"/> Propane Gas
<input type="checkbox"/> Other:
Sprinkler System:
<input type="checkbox"/> Yes <input type="checkbox"/> No
Grading Permit Number:
Building Shell Permit Number:

THE UNDERSIGNED HEREBY CERTIFIES AND AGREES AS FOLLOWS: (1) THAT HE/SHE IS AUTHORIZED TO MAKE THIS APPLICATION; (2) THAT THE INFORMATION IS CORRECT; (3) THAT HE/SHE WILL COMPLY WITH ALL REGULATIONS OF HOWARD COUNTY WHICH ARE APPLICABLE THERETO; (4) THAT HE/SHE WILL PERFORM NO WORK ON THE ABOVE REFERENCED PROPERTY NOT SPECIFICALLY DESCRIBED IN THIS APPLICATION; (5) THAT HE/SHE GRANTS COUNTY OFFICIALS THE RIGHT TO ENTER ONTO THIS PROPERTY FOR THE PURPOSE OF INSPECTING THE WORK PERMITTED AND POSTING NOTICES.

Applicant's Signature _____ Laura Mohler
personalassistant@tdhnl.com Print Name
Email Address _____ July 10, 2019
Personal Assistant to Russell Irvin, TDH Landscaping Date
Title/Company _____

Checks Payable to: DIRECTOR OF FINANCE OF HOWARD COUNTY

PLEASE WRITE NEATLY & LEGIBLY
-FOR OFFICE USE ONLY-

AGENCY	DATE	SIGNATURE OF APPROVAL
State Highways		
Building Officials		
PSZA (Zoning)		
PSZA (Engineering)		
Health	7/11/19	H. Oso...

Is Sediment Control approval required for issuance? ☐ Yes ☐ No
☐ CONTINGENCY CONSTRUCTION START

DPZ SETBACK INFORMATION
Front:
Rear:
Side:
Side St.:
All minimum setbacks met? <input type="checkbox"/> Yes <input type="checkbox"/> No
Is Entrance Permit Required? <input type="checkbox"/> Yes <input type="checkbox"/> No
Historic District? <input type="checkbox"/> Yes <input type="checkbox"/> No
Lot Coverage for New Town Zone:
SDP/Red-line approval date:

Filing Fee	\$
Permit Fee	\$
Tech Fee	\$
Excise Tax	\$
PSFS	\$
Guaranty Fund	\$
Add'l per Fee	\$
Total Fees	\$
Sub- Total Paid	\$
Balance Due	\$
Check	#

Distribution of Copies: White: Building Officials Green: PSZA,Zoning Yellow: PSZA,Engineering Pink: Health Gold: SHA

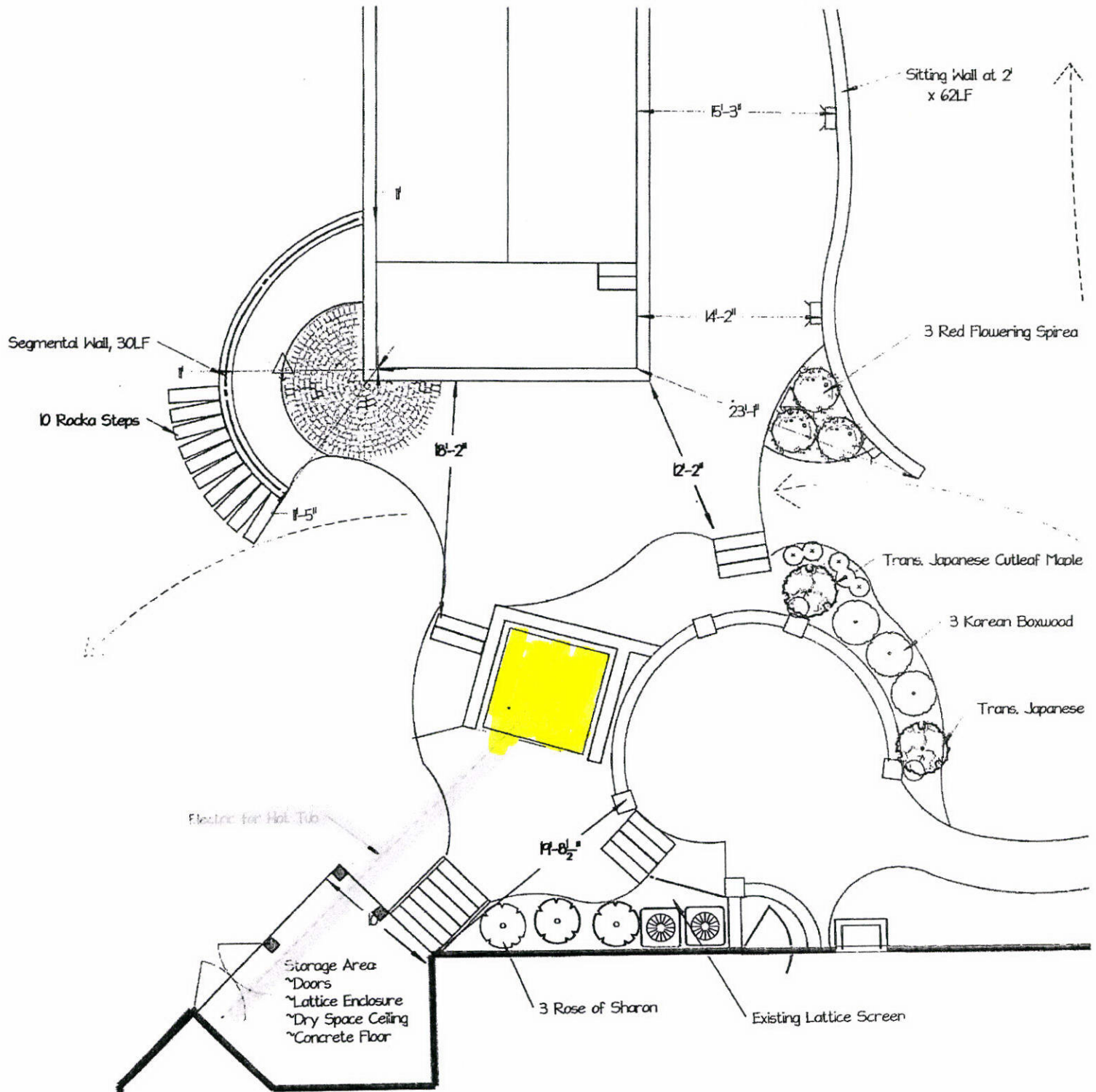

0 5 10 20
SCALE IN FEET

Punk Residence 4284 Buckskin Lake Drive Ellicott City, Maryland 21042		
date	date	revision
1-8	January 29, 2019	January 16, 2019
drawn by	checked by	designed by
Victoria Sacco	TDH Landscaping	40-692-0050

APPROVED
WALK-THRU BUILDING PERMIT
 BP# _____ A# _____
 APP. SAN H. Oswald DATE: 7/11/19
 DESC. OF WORK: Install hot tub
on concrete base w/ masonry
walls on 3 sides.

APPROVED
WALK-THRU BUILDING PERMIT
BP# _____ A# _____
APP. SAN H. Oswald DATE: 7/1/19
DESC. OF WORK: Install hot tub
on concrete base w/ masonry
walls on 3 sides

1"=40'
SCALE

Paul & Jennifer Funk 4284 Buckskin Lake Drive Ellicott City, MD 21042		
client	date	revision
scale 1"=40'	July 8, 2019	
drawn by Victoria Sacco	checked by TDH Landscaping	drawing # 410-692-0050

