

HOWARD COUNTY
DEPARTMENT OF INSPECTIONS, LICENSES AND PERMITS
3430 COURT HOUSE DRIVE - ELLICOTT CITY, MD 21043
*** THIS PERMIT MUST BE CONSPICUOUSLY POSTED ON SITE ***

Residential Shed Permit

PERMIT NUMBER: B19001998

APPLICATION DATE: 6/19/2019

ISSUE DATE: 6/19/2019

SITE ADDRESS:

7606 BROWNS BRIDGE RD
HIGHLAND, MD 20777

PROPERTY OWNER INFO:

JOHN G ROGERS
7606 BROWNS BRIDGE ROAD
HIGHLAND, MD 20777
Phone #: 202-705-0082

Subdivision:

Lot No.: 3

Tax Map: 40

Grid: 40-18

ADC Map: 5051-J5

SDP No.:

Zoning: RR-DEO

Census Tract: 605102

DESCRIPTION OF WORK:

SFD/ INSTALL A 12' X 20' PRE-FABRICATED STORAGE SHED

PRIMARY CONTRACTOR INFO:

Contractor License No.: 0

License Address: HOMEOWNER
JOHN G ROGERS

7606 BROWNS BRIDGE ROAD
Phone #: HIGHLAND, MD 20777
202-705-0082

PRIMARY CONTACT INFO:

Contact Type: APPLICANT
HOMEOWNER

7606 BROWNS BRIDGE ROAD
HIGHLAND, MD 20777

Phone #: 202-705-0082

Building/Lot Characteristics

Legal Description: IMPSLOT 3[]7606 BROWNS BRIDGE RD[]HIGHLAND ACRES

Existing Use: SFD

Water Supply: Private

Height:

Sewage Disposal: Private

Basement:

SF # of Bedrooms:

SF # of Full Baths:

SF # of Half Baths:

Zoning Setback Requirements:

Front - Proposed: Required:

Rear - Proposed: Required:

Side - Proposed: Required:

Side Street - Proposed: Required:

Meets Minimum Required Setbacks?:

Lot Coverage for NT Zoning:

Permit Fees:

Total Fees Invoiced: \$55.00

Total Fees Paid: \$55.00

Balance Due: \$0.00

To schedule an inspection or check the results of an inspection please call (410) 313-3800

APPROVED BY THE DIRECTOR OF INSPECTIONS, LICENSES AND PERMITS - BUILDING OFFICIAL

BROWNS BRIDGE ROAD

135'

311.5'

WELL

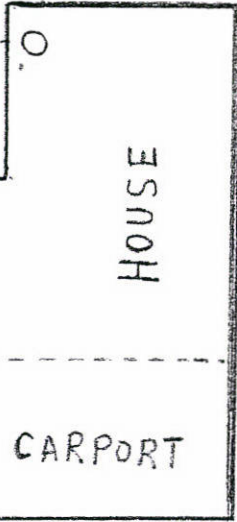
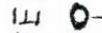

SEPTIC

SEPTIC



NEW
SHED
LOCATION

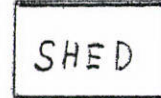

15'

57'

135'

311.9'

APPROVED

WALK-THRU BUILDING PERMIT

BP# _____ A# _____

APP. SAN H. Oswald DATE: 7/10/19

DESC. OF WORK: Install a 12' x 20'

pro-fab storage shed

7606 BROWNS BRIDGE RD.
HIGHLAND, MD 20777

SCALE: 1 IN. = 25 FT.