

HOWARD COUNTY HEALTH DEPARTMENT

Sandy Hill Estates SUBDIVISION

I have conducted the percolation tests and made other appropriate observations on the following lots and recommend:

1. Approval - Lot Nos. 5, 6, 7, 8, 10, 11, 13, 16
2. Disapproval - Lot Nos. 14, 15
3. Other Remarks WET SEASON - LOT (4), 9, 12

Reasons for disapproval:

- Lot No. (14) - High water table & non-porous soil at low elevations & limited Area for perc, house, well at higher elevations.
- (15) - High water table on high part of lot

Signed: George L. Keller
Date: 27 Oct 78

Supervisors' Comments and Recommendations:

I agree with Mr. Keller's findings
& recommendations

Signed: W. W. Manahan
Date: 10-31-78

SANDY HILL ESTATES

3 Apr. 79

(GLK)

LOT	Percolation Time - 2 nd Inch	MAX. Depth
1	3	X 3
2	4	X 3
3	3	3
4	3	3
5	4	3
6	8	3
7	5	3
8	4	3
9	4	3
10	5	3
11	7	3

SANDY HILL ESTATES

3 Apr. 79

(GLK)

Review of Prel. Site Plan of 3/27/79 P-79-34

- LOT 1 - Center visual hole omitted - Assumed points - "low holes"
- 2 - Assumed points - "high holes"
- ③ - Pick up wrong holes - revisions needed - Rechecked field sheet on 3/23
- 4 - Assumed points - "high holes" - limited well site
- 5 - Assumed point - high hole
- 6 - House site limited
- 7 - Very limited house site, show hole which was not dug
- 8 - Appears that they may put house closer to cul-de-sac & therefore downhill.
- 9 - Some dimensions off.
- 10 - Assumed points - high holes
- 11 - Omitted center visual - show bad holes in pattern

Tested AS Lot # - 9/21 → 10/27	Status AS of 10/27	Indicated AS Lot # on 3/2/79 Plat	"Intentions" AS indicated on 3/2 Plat	Perc AREA AS shown on 3/2 plat			3/5/79
				Assumed points	Wrong Dimension	Portion outside lot	
4	WST-VISUAL	9	Retest ^{on}		✓		TA - tentative Approval
5	TA	10	Retest	✓	✓		R - Rejected NT - Not tested WST - Wet Season
6	TA	1		✓		✓	
7	TA	2		✓	✓		○ = Actual on 3/2/79
8	TA	11	Retest	✓		✓	
9	TA WST-VISUAL	3	Retest		✓		
10	TA	4	Retest			✓	
11	TA	5	Retest	✓		✓	
12	NT/WST	6					
13	TA	7	Retest			✓	
14	R	Not	} incorporated into lot 16				
15	R	indicated					
16	TA	8	Retest				

5 nets
8 retes

Lat 16 - retest

1445 Comb into 1 - retest

10011 retest

Vertical and Horizontal
Stationary and Moving
Time 1/10

10011	1	10	10
10012	1	10	10
10013	1	10	10
10014	1	10	10
10015	1	10	10
10016	1	10	10
10017	1	10	10
10018	1	10	10
10019	1	10	10
10020	1	10	10
10021	1	10	10
10022	1	10	10
10023	1	10	10
10024	1	10	10
10025	1	10	10
10026	1	10	10
10027	1	10	10
10028	1	10	10
10029	1	10	10
10030	1	10	10
10031	1	10	10
10032	1	10	10
10033	1	10	10
10034	1	10	10
10035	1	10	10
10036	1	10	10
10037	1	10	10
10038	1	10	10
10039	1	10	10
10040	1	10	10
10041	1	10	10
10042	1	10	10
10043	1	10	10
10044	1	10	10
10045	1	10	10
10046	1	10	10
10047	1	10	10
10048	1	10	10
10049	1	10	10
10050	1	10	10
10051	1	10	10
10052	1	10	10
10053	1	10	10
10054	1	10	10
10055	1	10	10
10056	1	10	10
10057	1	10	10
10058	1	10	10
10059	1	10	10
10060	1	10	10
10061	1	10	10
10062	1	10	10
10063	1	10	10
10064	1	10	10
10065	1	10	10
10066	1	10	10
10067	1	10	10
10068	1	10	10
10069	1	10	10
10070	1	10	10
10071	1	10	10
10072	1	10	10
10073	1	10	10
10074	1	10	10
10075	1	10	10
10076	1	10	10
10077	1	10	10
10078	1	10	10
10079	1	10	10
10080	1	10	10
10081	1	10	10
10082	1	10	10
10083	1	10	10
10084	1	10	10
10085	1	10	10
10086	1	10	10
10087	1	10	10
10088	1	10	10
10089	1	10	10
10090	1	10	10
10091	1	10	10
10092	1	10	10
10093	1	10	10
10094	1	10	10
10095	1	10	10
10096	1	10	10
10097	1	10	10
10098	1	10	10
10099	1	10	10
10100	1	10	10

TYDINGS-OHEIM ASSOC., INC.

ENGINEERS

Land Surveyors • Construction Surveyors

W. THOMAS TYDINGS
PRESIDENT

8370 COURT AVENUE
ELLCOTT CITY, MD 21043
(301) 465-0660

Pres.

APPLICATION

SEWAGE DISPOSAL TESTING

A 28670

STATE OF MARYLAND - DEPARTMENT OF HEALTH AND MENTAL HYGIENE

P _____

HOWARD COUNTY HEALTH DEPARTMENT
ENVIRONMENTAL HEALTH SERVICES

P.O. BOX 476 ELLICOTT, MARYLAND 21043
TELEPHONE: 992-2330

DISTRICT 3rd

DATE 8/9/78

Rejected

TO: THE COUNTY HEALTH OFFICER
ELLICOTT CITY, MARYLAND

I, HEREBY, APPLY FOR THE NECESSARY TEST IN ORDER TO CONSTRUCT (OR RECONSTRUCT) A SEWAGE DISPOSAL SYSTEM.

PROPERTY OWNER Sandy Hill Properties

ADDRESS _____ PHONE Mrs. Trager - 992-7100

PROPERTY LOCATION:

SUBDIVISION Sandy Hill Estates LOT NO. 14 - PART OF 16

ROAD AND DESCRIPTION Sand Hill Road

SIZE OF LOT 3 acres TYPE BLDG. 3 or 4 bedrooms

THE SYSTEM INSTALLED UNDER THIS APPLICATION IS ACCEPTABLE ONLY UNTIL PUBLIC FACILITIES BECOME AVAILABLE.

I FULLY UNDERSTAND THE FEE CONNECTED WITH THE FILING OF THIS PERC TEST APPLICATION IS NON-REFUNDABLE UNDER ANY CIRCUMSTANCES.

SIGNATURE OF APPLICANT /s/ Rose Trager

APPROVED BY _____ FOR _____ DATE _____

REJECTED BY G. Keller FOR ANY DATE 27 Oct 78

HOLD PENDING FURTHER TESTS _____ DATE _____

REASONS FOR REJECTION OR HOLDING High water table ; non-permeable soil at low elevations ; limited area for pipe, house, ; well at higher elevations. (G4)

THIS IS NOT A PERMIT

SOIL PROFILE	
7	HOLE ②
06	RED CLAY
7	WATER
06	Hole ①
6'	RED CLAY
	WATER

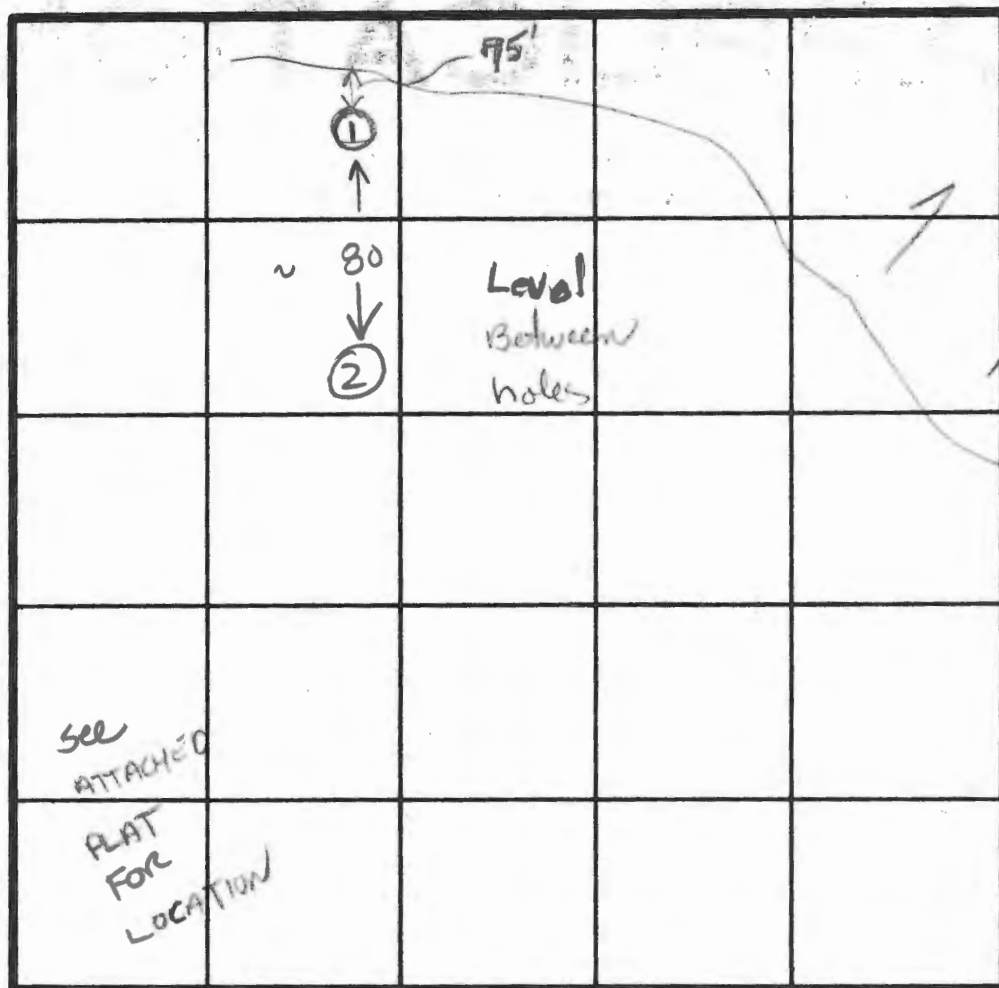

INDICATE NORTH - NAME ADJOINING ROADWAY AS BASE LINE.

SANDHILL RD

DATE	TEST NO.	DEPTH	PRE-WET		TEST - 1" DROP		TIME
			START	STOP	START	STOP	
10/27/78	1	WATER AT		6'			
	2	WATER AT		7'			

REMARKS flat w back - woods

TYPE OF SOIL

TESTED BY

GLK

ALSO PRESENT

442-2277
R. Trager

Pril

APPLICATION

SEWAGE DISPOSAL TESTING

A 28671

STATE OF MARYLAND - DEPARTMENT OF HEALTH AND MENTAL HYGIENE

P _____

HOWARD COUNTY HEALTH DEPARTMENT
ENVIRONMENTAL HEALTH SERVICES

P.O. BOX 476 ELLICOTT, MARYLAND 21043
TELEPHONE: 992-2330

DISTRICT 3rd

DATE 8/9/78

TO: THE COUNTY HEALTH OFFICER
ELLICOTT CITY, MARYLAND

I, HEREBY, APPLY FOR THE NECESSARY TEST IN ORDER TO CONSTRUCT (OR RECONSTRUCT) A SEWAGE DISPOSAL SYSTEM.

PROPERTY OWNER Sandy Hill Properties

ADDRESS 6306 Friendship Court, Bethesda, Md. 20034 PHONE Mrs. Trager - 992-7100

PROPERTY LOCATION:

SUBDIVISION Sandy Hill Estates LOT NO. 15

ROAD AND DESCRIPTION Sand Hill Road

SIZE OF LOT 3 acres TYPE BLDG. 3 or 4 bedrooms

THE SYSTEM INSTALLED UNDER THIS APPLICATION IS ACCEPTABLE ONLY UNTIL PUBLIC FACILITIES BECOME AVAILABLE.

I FULLY UNDERSTAND THE FEE CONNECTED WITH THE FILING OF THIS PERC TEST APPLICATION IS NON-REFUNDABLE UNDER ANY CIRCUMSTANCES.

SIGNATURE OF APPLICANT /s/ Rose Trager

APPROVED BY _____ FOR _____ DATE _____

REJECTED BY G. Keller FOR ANY DATE 27 Oct 78

HOLD PENDING FURTHER TESTS _____ DATE _____

REASONS FOR REJECTION OR HOLDING High water table on high portion of lot. (GLK)

THIS IS NOT A PERMIT

SANDHILL ROAD

SOIL PROFILE

0'



lot # 15

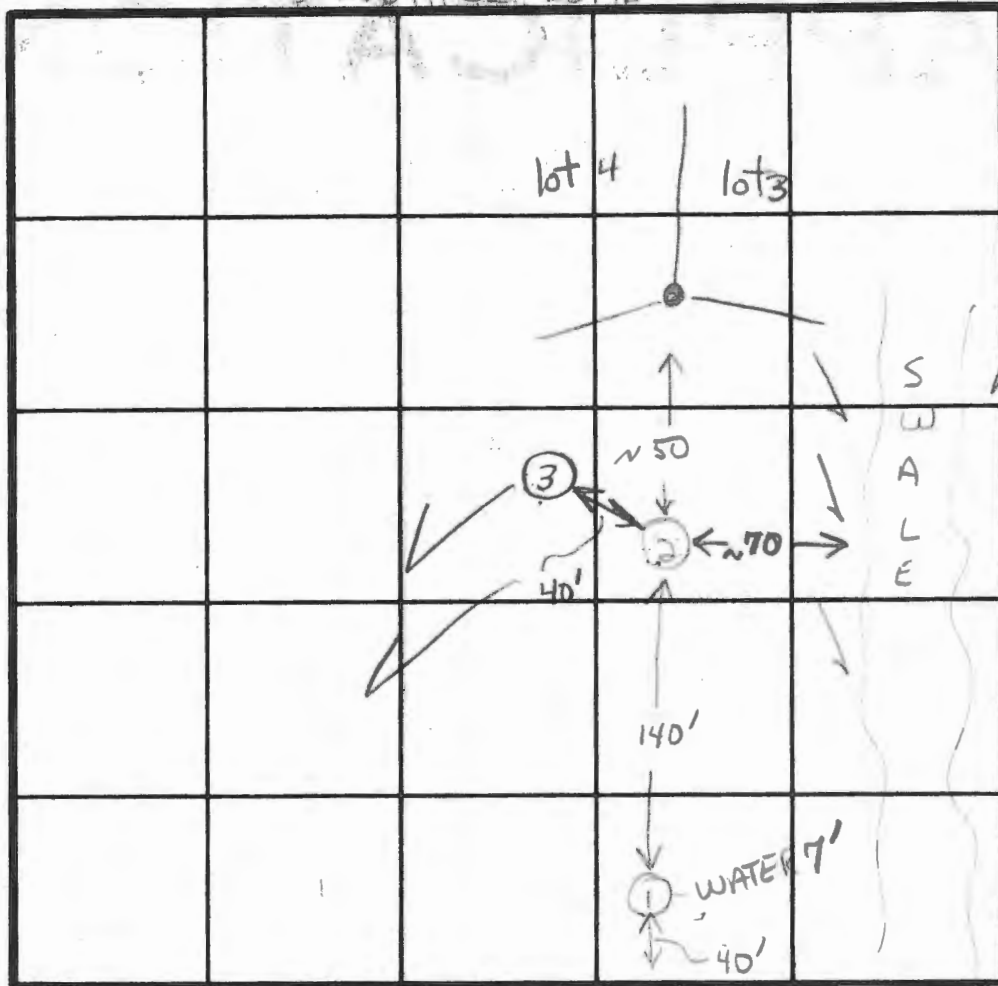

hole ③
4-5'
higher
than
②

WATER
ROSE 7' to
9'

INDICATE NORTH - NAME ADJOINING ROADWAY AS BASE LINE.

STREAM BED (DRY)

Elevation

② → ① = 6'

③ on highest
part of lot.

DATE	TEST NO.	DEPTH	PRE-WET		TEST - 1" DROP		TIME
			START	STOP	START	STOP	
9/26/78	1-VISUAL 2- "	WATER AT 7' SANDY LOAM TO 13' BUT VERY DAMP WATER AT 12'					
	400						
10/27/78							
11/4/78	③	12' - WATER AT 8'					

REMARKS Heavy woods - "flood plain" in rear, swampy

TYPE OF SOIL

TESTED BY

(GLK)

ALSO PRESENT

R. Trager's Sirk

Retest

APPLICATION

SEWAGE DISPOSAL TESTING

STATE OF MARYLAND - DEPARTMENT OF HEALTH AND MENTAL HYGIENE

HOWARD COUNTY HEALTH DEPARTMENT
ENVIRONMENTAL HEALTH SERVICES

P.O. BOX 476 ELLICOTT, MARYLAND 21043
TELEPHONE: 992-2330

A 29551

P _____

DISTRICT 3rd

DATE 3/7/79

TO: THE COUNTY HEALTH OFFICER
ELLICOTT CITY, MARYLAND

I, HEREBY, APPLY FOR THE NECESSARY TEST IN ORDER TO CONSTRUCT (OR RECONSTRUCT) A SEWAGE DISPOSAL SYSTEM.

PROPERTY OWNER Sandy Hill Properties

ADDRESS _____ PHONE Mrs. Trager - 992-7100

PROPERTY LOCATION:

SUBDIVISION Sandy Hill Estates LOT NO. 14415 Combined

ROAD AND DESCRIPTION off Sand Hill Road

SIZE OF LOT 3 acres m/1 TYPE BLDG. 3 or 4 bedrooms

THE SYSTEM INSTALLED UNDER THIS APPLICATION IS ACCEPTABLE ONLY UNTIL PUBLIC FACILITIES BECOME AVAILABLE.

I FULLY UNDERSTAND THE FEE CONNECTED WITH THE FILING OF THIS PERC TEST APPLICATION IS NON-REFUNDABLE UNDER ANY CIRCUMSTANCES.

SIGNATURE OF APPLICANT /s/ Rose Trager

APPROVED BY _____ FOR _____ DATE _____

REJECTED BY _____ FOR _____ DATE _____

HOLD PENDING FURTHER TESTS _____ DATE _____

REASONS FOR REJECTION OR HOLDING _____

THIS IS NOT A PERMIT

SOIL PROFILE

0'

INDICATE NORTH - NAME ADJOINING ROADWAY AS BASE LINE.

DATE	TEST NO.	DEPTH	PRE-WET		TEST - 1" DROP		TIME
			START	STOP	START	STOP	

REMARKS _____

TYPE OF SOIL _____

TESTED BY _____ ALSO PRESENT _____

File
9/8/80

HOWARD COUNTY OFFICE OF PLANNING AND ZONING
DIVISION OF LAND DEVELOPMENT
COUNTY OFFICE BUILDING
3450 COURT HOUSE DRIVE
ELLICOTT CITY, MARYLAND 21043

DATE: 8-19-80

P & Z File No. F80-69

Agencies

Office of Planning and Zoning

- ☐ Director, Department of Public Works
- ☐ Bureau of Engineering
- ☐ Bureau of Inspections and Permits
- ☐ Fire Administrator
- ☐ Police Department
- ☐ State Highway Administration
- ☒ Division of Environmental Health
- ☐ Howard County Public School System
- ☐ Recreation and Parks
- ☐ Soil Conservation Service
- ☐ County Assessment

- ☐ Director
- ☐ Chief, Division of Land Development
- ☐ Transportation Planning
- ☐ File
- ☐ Division of Comprehensive Planning
- ☐ Division of Zoning
- ☐ Planning Board Members

RE: Sandy Hill Estates, Par. 5

FOR PLAN REVIEW MEETING OF _____
(Date) (Time) (Place)

ENCLOSED FOR YOUR: ☐ Signature Approval ☐ Review & Comments ☒ Files

THE ENCLOSED: ☐ Original ☒ Copy

	<u>No. of Sheets</u>		<u>No. of Sheets</u>
<input type="checkbox"/> Preliminary Plan	<input type="checkbox"/>	<input type="checkbox"/> Final Road and/or Storm Drainage Plan	<input type="checkbox"/>
<input type="checkbox"/> Preliminary Road Profile	<input type="checkbox"/>	<input type="checkbox"/> Final Storm Drainage Computations	<input type="checkbox"/>
<input type="checkbox"/> Preliminary Drainage Study and/or Computations	<input type="checkbox"/>	<input type="checkbox"/> Site Development Plan	<input type="checkbox"/>
<input type="checkbox"/> Final Development Criteria	<input type="checkbox"/>	<input type="checkbox"/> Sketch Plan	<input type="checkbox"/>
<input type="checkbox"/> Final Development Plan	<input type="checkbox"/>		<input type="checkbox"/>
<input checked="" type="checkbox"/> Final Plat	<input type="checkbox"/>		<input type="checkbox"/>

WAS: ☐ Received ☐ Tentatively Approved ☒ Recorded
☐ Received & Revised ☐ Approved On 8-11-80

COMMENTS: 9/16/80

☐ Check box and return to Office of Planning and Zoning if plan is approved with no comments.

HOWARD COUNTY HEALTH DEPARTMENT
Division of Environmental Health
3450 Court House Drive
Ellicott City, Maryland
Tel: 465-5000, Ext. 356

4-1-79

- | | |
|--|--|
| <input type="checkbox"/> MD. STATE DEPT. OF HEALTH | <input type="checkbox"/> BOARD OF EDUCATION |
| <input type="checkbox"/> COUNTY EXECUTIVE | <input checked="" type="checkbox"/> OFFICE OF PLANNING & ZONING |
| <input type="checkbox"/> DEPT. OF PUBLIC WORKS | <input checked="" type="checkbox"/> DIVISION OF LAND DEVELOPMENT |
| <input type="checkbox"/> BUREAU OF WATER & SEWERS | <input type="checkbox"/> BUILDING ENGINEER |
| <input type="checkbox"/> OTHERS: | <input type="checkbox"/> BUREAU OF LICENSES, INSPECTIONS & PERMITS |

P. 79-34

Sandy Hill Est.

- | | |
|--|---|
| <input type="checkbox"/> Final Plat | <input type="checkbox"/> Building Plans |
| The above referenced: <input checked="" type="checkbox"/> Preliminary Plat | <input type="checkbox"/> Other: |
| <input type="checkbox"/> Site Development Plan | |

- | | |
|--------------------------------------|--|
| <input type="checkbox"/> Approved | <input type="checkbox"/> Approved, if public water and sewerage are provided. |
| <input type="checkbox"/> Disapproved | <input type="checkbox"/> Approved, provided State Health Department notifies the Health Officer that he can sign the plat or bldg. permit. |
| | <input type="checkbox"/> May the Health Officer sign the above referenced plat? |
| <input type="checkbox"/> Others: | |

REMARKS:

- | | |
|---|---|
| <input checked="" type="checkbox"/> Preliminary plat needs revising. | <input type="checkbox"/> Percolation tests not performed. |
| <input type="checkbox"/> Final plat needs revising. | <input type="checkbox"/> State Subdivision Regulations not complied with. |
| <input checked="" type="checkbox"/> Request that Engineer come to this office for conference. | <input type="checkbox"/> Submit complete plans and specifications. |
| <input type="checkbox"/> Submit completed Food Establishment check list. | <input type="checkbox"/> See attached Regulations or literature. |

RE COMMENTS:

Signed:

DeMorgan

HOWARD COUNTY OFFICE OF PLANNING AND ZONING
DIVISION OF LAND DEVELOPMENT
COUNTY OFFICE BUILDING
3450 COURT HOUSE DRIVE
ELLICOTT CITY, MARYLAND 21043

DATE: 3-29-79

P & Z File No. P-79-34

Agencies

Office of Planning and Zoning

☐ Director, Department of Public Works
☐ Bureau of Engineering
☐ Bureau of Inspections and Permits
☐ Fire Administrator
☐ Police Department
☒ State Highway Administration
☒ Division of Environmental Health
☐ Howard County Public School System
☒ Recreation and Parks
☐ Soil Conservation Service
☐ County Assessment

☐ Director
☐ Chief, Division of Land Development
☐ Transportation Planning
☐ File
☐ Division of Comprehensive Planning
☐ Division of Zoning
☐ Planning Board Members
☐
☐
☐

RE: Land Use Est.
FOR PLAN REVIEW MEETING OF _____
(Date) (Time) (Place)

ENCLOSED FOR YOUR: ☐ Signature Approval ☒ Review & Comments ☐ Files

THE ENCLOSED: ☐ Original ☒ Copy

No. of Sheets

No. of Sheets

<input type="checkbox"/> Preliminary Plan	_____	<input type="checkbox"/> Final Road and/or Storm Drainage Plan	_____
<input checked="" type="checkbox"/> Preliminary Road Profile	_____	<input type="checkbox"/> Final Storm Drainage Computations	_____
<input type="checkbox"/> Preliminary Drainage Study and/or Computations	_____	<input type="checkbox"/> Site Development Plan	_____
<input type="checkbox"/> Final Development Criteria	_____	<input type="checkbox"/> Sketch Plan	_____
<input type="checkbox"/> Final Development Plan	_____	_____	_____
<input type="checkbox"/> Final Plat	_____	_____	_____

☒ Received ☐ Tentatively Approved ☐ Recorded
☐ Received & Revised ☐ Approved On 3-29-79

REMARKS: See 4-27-79

☐ Check box and return to Office of Planning and Zoning if plan is approved with no comments.

HOWARD COUNTY OFFICE OF PLANNING AND ZONING
DIVISION OF LAND DEVELOPMENT
COUNTY OFFICE BUILDING
3450 COURT HOUSE DRIVE
ELLCOTT CITY, MARYLAND 21043

DATE: 10-08-79

P & Z File No. P-79-34

Agencies

Office of Planning and Zoning

☐ Director, Department of Public Works
☐ Bureau of Engineering
☐ Bureau of Inspections and Permits
☐ Fire Administrator
☐ Police Department
☒ State Highway Administration
☒ Division of Environmental Health
☒ Howard County Public School System
☐ Recreation and Parks
☐ Soil Conservation Service
☐ County Assessment

☐ Director
☐ Chief, Division of Land Development
☐ Transportation Planning
☐ File
☐ Division of Comprehensive Planning
☐ Division of Zoning
☐ Planning Board Members

RE: Sandy Hill Estates

FOR PLAN REVIEW MEETING OF

(Date)

(Time)

(Place)

ENCLOSED FOR YOUR: ☐ Signature Approval ☒ Review & Comments ☒ Files

THE ENCLOSED: ☐ Original ☒ Copy

No. of Sheets

No. of Sheets

<input checked="" type="checkbox"/> Preliminary Plan	<input type="checkbox"/>	<input type="checkbox"/> Final Road and/or Storm Drainage Plan	<input type="checkbox"/>
<input type="checkbox"/> Preliminary Road Profile	<input type="checkbox"/>	<input type="checkbox"/> Final Storm Drainage Computations	<input type="checkbox"/>
<input type="checkbox"/> Preliminary Drainage Study and/or Computations	<input type="checkbox"/>	<input type="checkbox"/> Site Development Plan	<input type="checkbox"/>
<input type="checkbox"/> Final Development Criteria	<input type="checkbox"/>	<input type="checkbox"/> Sketch Plan	<input type="checkbox"/>
<input type="checkbox"/> Final Development Plan	<input type="checkbox"/>		<input type="checkbox"/>
<input type="checkbox"/> Final Plat	<input type="checkbox"/>		<input type="checkbox"/>

WAS: ☐ Received ☐ Tentatively Approved ☐ Recorded
☐ Received & Revised ☒ Approved On 7-10-79

COMMENTS: _____

☐ Check box and return to Office of Planning and Zoning if plan is approved with no comments.

dings - Oheim Associates, Inc.
8370 Court Avenue
ELLCOTT CITY, MARYLAND 21043

LETTER OF TRANSMITTAL

(301) 465-0660

TO Howard County Environmental Health

DATE	September 25, 1979	JOB NO.	419
ATTENTION			
Mr. Monahan			
RE:			
Sandy Hill Estates			

GENTLEMEN:

WE ARE SENDING YOU ☒ Attached *papers* ☐ Under separate cover via _____ the following items:

☐ Shop drawings ☒ Prints ☐ Plans ☐ Samples ☐ Specifications

☐ Copy of letter ☐ Change order ☐ _____

COPIES	DATE	NO.	DESCRIPTION
1	9-25-79	1	Certified percolation areas for your records - Print

THESE ARE TRANSMITTED as checked below:

- | | | |
|--|---|---|
| <input type="checkbox"/> For approval | <input type="checkbox"/> Approved as submitted | <input type="checkbox"/> Resubmit _____ copies for approval |
| <input checked="" type="checkbox"/> For your use | <input type="checkbox"/> Approved as noted | <input type="checkbox"/> Submit _____ copies for distribution |
| <input type="checkbox"/> As requested | <input type="checkbox"/> Returned for corrections | <input type="checkbox"/> Return _____ corrected prints |
| <input type="checkbox"/> For review and comment | <input type="checkbox"/> _____ | |
| <input type="checkbox"/> FOR BIDS DUE _____ 19 _____ <input type="checkbox"/> PRINTS RETURNED AFTER LOAN TO US | | |

REMARKS _____

COPY TO _____

SIGNED: _____

Sandra Sablowski
Sandra Sablowski

~~9/21/78 - 9:30 A.M. consultation~~

~~9/22/78 - 9:30 A.M. GLK~~

~~9/26/78 - 9:30 A.M. lots opened
visuak ok 13~~

9/27/78 Hold for then testing GLK

~~10/10/78 - 9:30 A.M. GLK~~

10/27/78 - 9:30 A.M. GLK

20 Dec 78 - Informed Mr. Trager of results, possibility of combining lots 14 & 15 with part of 13. Instructed her to arrange conference with supervisors when time arrives GLK

3/2/79 - 9:30 A.M. (Innov + Woods)
C.B.D. P.L. D.W.M.

3/7/79 - 9:30 A.M. cancelled 3/6 per
Oheim GLK

GLK 2 March 79
wet season tests

- 1 low hole - lot 4 (hole 2)
- 1 low hole - lot 9 (hole 2) } VISUALS
- lot 12 - wet season lot (not tested previously)
- lot 14 & 15 combined?

3/2/79 { #8 1 hole ok; 1 hole clay C.B.D.
#4 2 holes water C.B.D.
#5 2 holes - ok C.B.D.
#12 E + 12F 2 water holes
1 hole ok

3/2/79 { Discussed with
Engineers
He stated they
were digging on #8
I? with digging on #
N/A same #8 with digging on #
He called his
supervisor at
10:15
I called D.W.M.
D.W.M. recommended
if they don't
take 1/4 have
new plat
with conversion
lot - don't pin

3/5/79 - Contacted Mrs. Trager about 3/5/79 comment sheet. She stated Tydings will be in today with a "new" plat. Hold for "new" plat to see what changes have been made. GLK
- informed Mr. Tydings that before testing can be resumed supposedly no overlay would be needed along with the appropriate retest fees (6 lots). He intends to have these by tomorrow GLK

SEE INSIDE FOLDER

Hand Hill Road

6 Mar. 79 - met with Mr. Ohern (Om present) Discuss what will be needed for testing resumes:

- overlay showing all tests
- plot showing proposed lot lines
- each test staked (test & lot)
- reflect fees

30 Apr. 79 - Contacted by Jim Tracy of Tydings & Ohern (465-0660) (GLK)
Informed him of revisions needed on P-79-34.

- House & well sites
- preliminary "plot"
- REVISIONS on lots 1, 3, 7, 9, 11 see comments sheet of 4/3/79
- "Notes" -  - easement statement.
min. ownership statement
field-located per holes ▲

(GLK)

10/24/79 - verify 2-3-9

indicate High hole off 2 side line
with 100'