

# APPLICATION

## FOR PERCOLATION TESTING AND SITE EVALUATION

TEST DATE(S) \_\_\_\_\_ TEST TIME \_\_\_\_\_ @P 523269

AGENCY REVIEW: \_\_\_\_\_ DATE 9/7/05

DO NOT WRITE ABOVE THIS LINE

I HEREBY APPLY FOR THE NECESSARY TESTING/EVALUATION PRIOR TO ISSUANCE OF SEWAGE DISPOSAL SYSTEM PERMIT(S) TO:

CHECK AS NEEDED:

- ☒ CONSTRUCT NEW SEPTIC SYSTEM(S)  
☐ REPAIR/ADD TO AN EXISTING SEPTIC SYSTEM  
☐ REPLACE AN EXISTING SEPTIC SYSTEM

CHECK AS NEEDED:

- ☒ NEW STRUCTURE(S)  
☐ ADDITION TO AN EXISTING STRUCTURE  
☐ REPLACE AN EXISTING STRUCTURE

CHECK ONE:

- ☒ CREATE NEW LOT(S)  
☐ BUILD ON AN EXISTING LOT IN A SUBDIVISION  
☐ BUILD ON AN EXISTING PARCEL OF RECORD

IS THE PROPERTY WITHIN 2500' OF ANY RESERVOIR?

- ☐ YES  
☒ NO

THE TYPE OF STRUCTURE IS:

- ☒ RESIDENTIAL WITH 4705 PROPOSED BEDROOMS IN THE COMPLETED STRUCTURE (NOTE UNKNOWN IF APPROPRIATE)  
☐ COMMERCIAL (PROVIDE DETAIL OF NUMBERS AND TYPES OF EMPLOYEES/ CUSTOMERS ON ACCOMPANYING PLAN)  
☐ INSTITUTIONAL/GOVERNMENT (PROVIDE DETAIL OF NUMBERS AND TYPES OF EMPLOYEES/USERS ON ACCOMPANYING PLAN)

PROPERTY OWNER(S) MRS. WILLIAM A. SCHULTE

DAYTIME PHONE 443-367-0422 CELL \_\_\_\_\_ FAX 443-367-0420

MAILING ADDRESS 5300 VORSEY HALL DR. ELLICOTT CITY, MD 21042  
STREET CITY/TOWN STATE ZIP

APPLICANT LAND DESIGN & DEVELOPMENT LLC

DAYTIME PHONE 443-367-0422 CELL \_\_\_\_\_ FAX 443-367-0420

MAILING ADDRESS 5300 VORSEY HALL DR #102 ELLICOTT CITY, MD 21042  
STREET CITY/TOWN STATE ZIP

APPLICANT'S ROLE: DEVELOPER BUILDER BUYER RELATIVE/FRIEND REALTOR **CONSULTANT**

PROPERTY LOCATION  
SUBDIVISION/PROPERTY NAME SCHULTE PROPERTY NORTH SIDE LOT NO. 44

PROPERTY ADDRESS 15320 OLD FREDERICK RD WOODBINE MD 21797  
STREET AT MORGAN STATION ROAD TOWN/POST OFFICE

TAX MAP PAGE(S) 8 GRID 223 PARCEL(S) 8217 PROPOSED LOT SIZE 40,500 sq ft

AS APPLICANT, I UNDERSTAND THE FOLLOWING: THE SYSTEM INSTALLED SUBSEQUENT TO THIS APPLICATION IS ACCEPTABLE ONLY UNTIL PUBLIC SEWERAGE IS AVAILABLE. THIS APPLICATION IS COMPLETE WHEN ALL APPLICABLE FEES AND A SUITABLE SITE PLAN HAVE BEEN RECEIVED. I ACCEPT THE RESPONSIBILITY FOR COMPLIANCE WITH ALL M.O.S.H.A. AND "MISS UTILITY" REQUIREMENTS. APPROVAL IS BASED UPON SATISFACTORY REVIEW OF A PERC CERTIFICATION PLAN.

TEST RESULTS WILL BE MAILED TO APPLICANT.

  
SIGNATURE OF APPLICANT

HOWARD COUNTY HEALTH DEPARTMENT, BUREAU OF ENVIRONMENTAL HEALTH, WELL AND SEPTIC PROGRAM  
3525-H ELLICOTT MILLS DRIVE, ELLICOTT CITY, MARYLAND 21043-4544 (410) 313-1771 FAX (410) 313-2648  
TDD (410) 313-2323 TOLL FREE 1-877-4MD-DHMH

A/P \_\_\_\_\_

DATE	TEST #	DEPTH	START	BREAK 1" DROP	STOP 2" DROP	TIME OF 2nd INCH	P/F/H

REMARKS \_\_\_\_\_

SANITARIAN \_\_\_\_\_ BACKHOE \_\_\_\_\_ OTHERS \_\_\_\_\_

TEST HOLES USED IN SDA \_\_\_\_\_ AVG. PERC TIME \_\_\_\_\_ SQ. FT/BR \_\_\_\_\_

TRENCH WIDTH \_\_\_\_\_ INLET DEPTH \_\_\_\_\_ MAX. BOT DEPTH \_\_\_\_\_ EFFECTIVE SW \_\_\_\_\_

Lot 32<sup>44</sup>  
 Lot 33

old Frederick Rd

236  
 brown L  
 1/2' purple/brown  
 micaceous  
 sil  
 2' orange brown  
 sil w/  
 trace rock  
 3/2' yellow brown  
 sil  
 4' yellow brown  
 S

232A  
 brown L  
 5" red yellow  
 sil m  
 micaceous  
 4' light red  
 brown  
 sil sg  
 cw  
 5% gravel

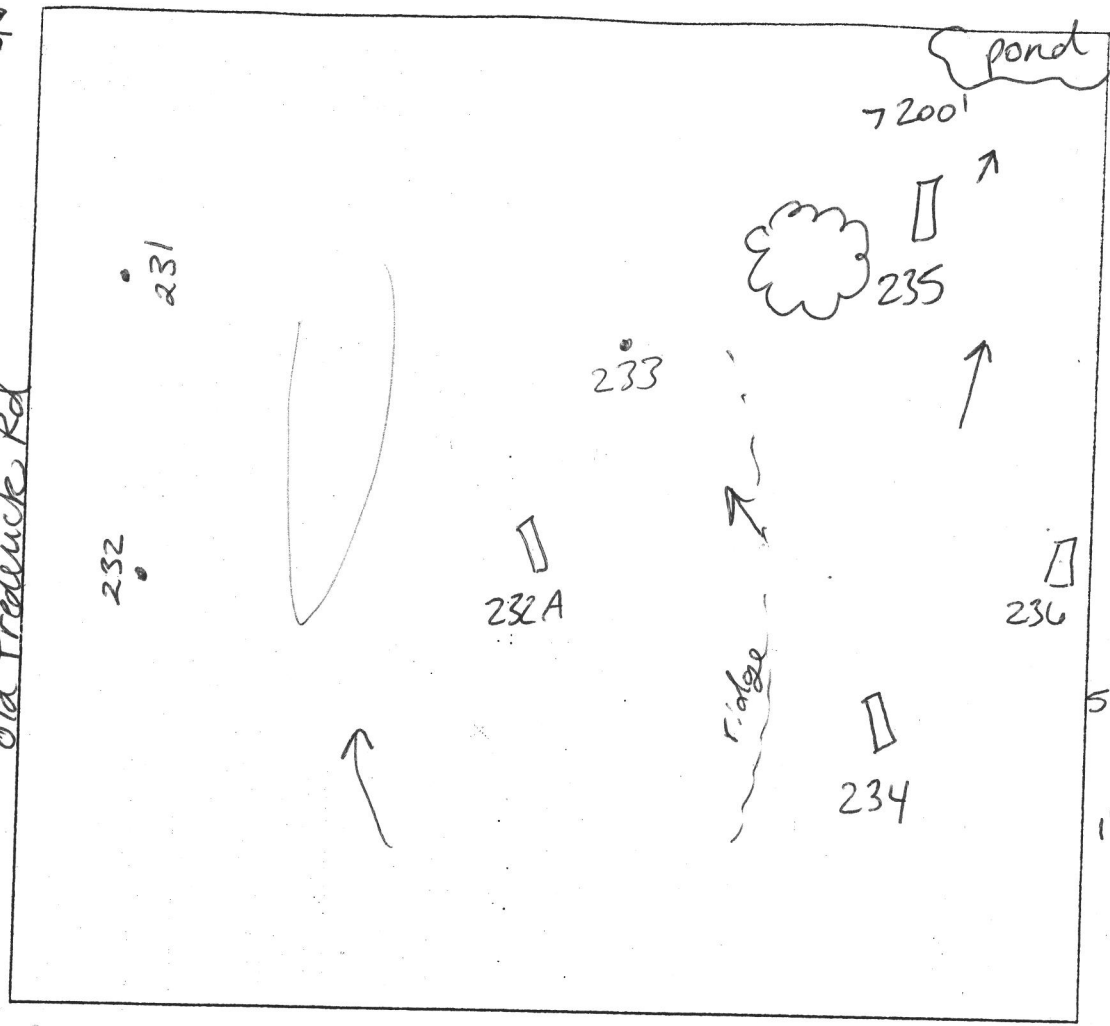

233/231C  
 Baw  
 L  
 Red/Orange  
 micaceous  
 sil  
 3'  
 yellow/brown  
 sil w/  
 5% rock  
 11'

234  
 brown L  
 5" yellow brown  
 dense  
 sil  
 1' yellow brown  
 w/ striations  
 of red yellow  
 purple/black  
 sil  
 5% mica  
 channery

235  
 brown L  
 6" yellow brown  
 sil/ dense sil  
 1' yellow brown  
 w/ band of  
 purple - 2'  
 dense sil  
 sbk micaceous  
 5% channery  
 3' yellow brown  
 sil  
 10-15%  
 14' gravel granite

DATE	TEST #	DEPTH	START	BREAK 1" DROP	STOP 2" DROP	TIME OF 2nd INCH	P/F/H
10/26/05							
lot 32	232A	5' / 13'	12:44	12:48	12:56	8	P
	234	3'5" / 13'	12:39	12:41	12:44	3	P
	235	3'4" / 14'	12:40 <sup>20</sup>	12:43	12:49	6	P
lot 33	236	12'		visual	ok	VP	
	233	Not Dug					
4/4/06	233/231C	11' / 11'	visual			OK	P

REMARKS Holes staked by surveyor per plan  
 SANITARIAN SF/KJB BACKHOE M. Johnson (AEC) OTHERS R. Webster  
 TEST HOLES USED IN SDA \_\_\_\_\_ AVG. PERC TIME 5.6 SQ. FT/BR \_\_\_\_\_  
 TRENCH WIDTH \_\_\_\_\_ INLET DEPTH \_\_\_\_\_ MAX. BOT DEPTH \_\_\_\_\_ EFFECTIVE S/W \_\_\_\_\_

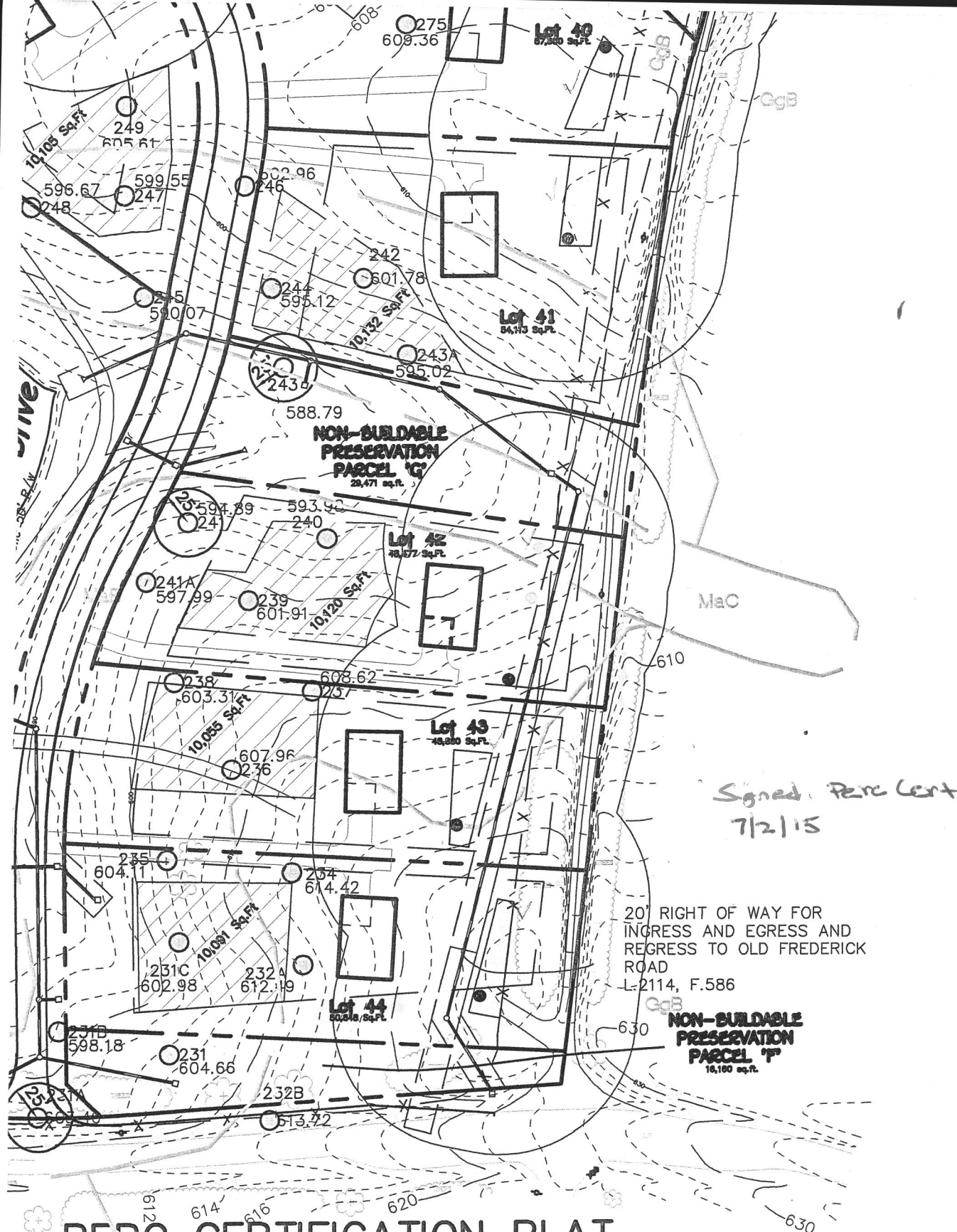

**PERC CERTIFICATION PLAT**  
**CHULTE PROPERTY**  
 44, BUILDABLE PRESERVATION PARCEL 'A',  
 LDABLE PRESERVATION PARCEL 'B' THRU 'H'  
 MAP #8 PARCELS: 8 & 17 GRIDS: 2 AND 3  
 RTH ELECTION DISTRICT HOWARD COUNTY, MARYLAND  
 DATE: June 26, 2015 A#523269

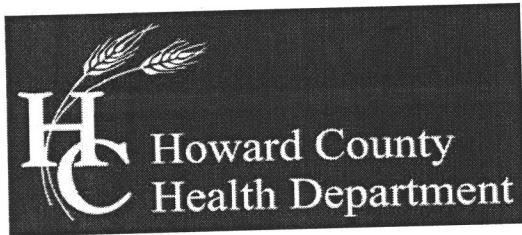

## Bureau of Environmental Health

8930 Stanford Boulevard, Columbia, MD 21045

Main: 410-313-2640 | Fax: 410-313-2648

TDD 410-313-2323 | Toll Free 1-866-313-6300

www.hchealth.org

Facebook: www.facebook.com/hocohealth

Twitter: HowardCoHealthDep

Maura J. Rossman, M.D., Health Officer

### SEWAGE DISPOSAL SYSTEM SPECIFICATIONS WORKSHEET

Address: Thunderbird Dr.

Subdivision: Fairlane Farm Lot: 44

Initial system: Application rate: 0.8 Effective area beginning depth: 4 Bottom maximum depth: 8  
1<sup>st</sup> Replacement: Application rate: 0.8 Effective area beginning depth: 3 Bottom maximum depth: 7  
2<sup>nd</sup> Replacement: Application rate: 0.8 Effective area beginning depth: 3 Bottom maximum depth: 7

Design Flow = 150 gallons per day per bedroom

Design flow ÷ application rate = square footage of drainfield required

Linear length of trench required = drainfield square footage x sidewall reduction percentage ÷ trench width

Sidewall reduction credit formula:

$$\frac{W + 2}{W + 1 + 2D} \times 100 = \text{Percent of length of standard trench where } W = \text{trench width and } D = \text{depth between effective area beginning depth and trench bottom.}$$

Standard design requirements:

- All trenches must be equal length unless low pressure dosed.
- All trenches must be on contour
- Minimum trench spacing: 10' for all trenches utilizing sidewall reduction credit. Additional spacing may be necessary for any trench using over 3.5' of effective sidewall. In those cases, the spacing formula is  $2D + W$  up to a maximum spacing of 18'.
- Minimum trench spacing for trenches with no sidewall credit (bottom area only) is 6' for a 2' wide trench and 9' for a 3' wide trench (spacing is measured edge to edge)
- Maximum trench length is 100'
- Maximum pipe depth is 4'

Additional requirements:

Approved: Hank Oswald Date: 9.21.17