



Building Permit Application

Howard County Maryland
Department of Inspections, Licenses and Permits
3430 Court House Drive
Permits: 410-313-2455
www.howardcountymd.gov

Date Received: _____

Permit No.: B20000036

Building Address: 14318 Roxbury Meadow Drive
City: Glenwood State: MD Zip Code: 21738
Suite/Apt. # _____ SDP/WP/BA #: _____
Subdivision: CLARK'S MEADOW
Lot: 19 Tax Map: 21 Parcel: 271

Existing Use: Residential
Proposed Use: Residential
Estimated Construction Cost: \$ 50,000
Description of Work: Deck and steps with landing.
THE TOTAL SQUARE FOOTAGE WILL BE
726 square feet.

Occupant/Tenant Name: _____
Was tenant space previously occupied? ☐ Yes ☐ No
Contact Name: _____
Address: _____
City: _____ State: _____ Zip Code: _____
Phone: _____ Fax: _____
Email: _____

Commercial Building Characteristics	Residential Building Characteristics
Height:	<input checked="" type="checkbox"/> SF Dwelling <input type="checkbox"/> SF Townhouse
No. of stories:	Depth Width
Gross area, sq. ft./floor:	1st floor:
	2nd floor:
Area of construction (sq. ft.):	Basement:
	<input type="checkbox"/> Finished Basement
Use group:	<input type="checkbox"/> Unfinished Basement
	<input type="checkbox"/> Crawl Space
Construction type:	<input type="checkbox"/> Slab on Grade
<input type="checkbox"/> Reinforced Concrete	No. of Bedrooms:
<input type="checkbox"/> Structural Steel	Multi-family Dwelling
<input type="checkbox"/> Masonry	No. of efficiency units:
<input type="checkbox"/> Wood Frame	No. of 1 BR units:
<input type="checkbox"/> State Certified Modular	No. of 2 BR units:
	No. of 3 BR units:
	Other Structure:
	Dimensions:
> Roadside Tree Project Permit	Footings:
<input type="checkbox"/> Yes <input checked="" type="checkbox"/> No	Roof:
Roadside Tree Project Permit #	<input type="checkbox"/> State Certified Modular
	<input type="checkbox"/> Manufactured Home

Property Owner's Name: GREGORY A. LOWE, JAN P. LOWE
Address: 14318 Roxbury Meadow Drive
City: Glenwood State: MD Zip Code: 21738
Phone: (443) 766-7160 Fax: _____
Email: Greg@lowewealth.com

Applicant's Name & Mailing Address, (If other than stated herein)

Applicant's Name: _____
Address: _____
City: _____ State: _____ Zip Code: _____
Phone: _____ Fax: _____
Email: _____

Contractor Company: McHale Landscape Design
Contact Person: Hans Biesenburger
Address: 911 West Street
City: Annapolis State: MD Zip Code: 21401
License No.: 29697
Phone: (410) 990-0894 Fax: (410) 990-0897
Email: hansb@mhalelandscape.com

Engineer/Architect Company: _____
Responsible Design Prof.: _____
Address: _____
City: _____ State: _____ Zip Code: _____
Phone: _____ Fax: _____
Email: _____

Utilities	
Electric: <input type="checkbox"/> Yes <input type="checkbox"/> No	
Gas: <input type="checkbox"/> Yes <input type="checkbox"/> No	
Water Supply	
<input type="checkbox"/> Public	
<input checked="" type="checkbox"/> Private	
Sewage Disposal	
<input type="checkbox"/> Public	
<input checked="" type="checkbox"/> Private	
Heating System	
<input checked="" type="checkbox"/> Electric <input type="checkbox"/> Oil	
<input type="checkbox"/> Natural Gas <input checked="" type="checkbox"/> Propane Gas	
<input type="checkbox"/> Other:	
Sprinkler System:	
<input type="checkbox"/> Yes <input type="checkbox"/> No	
Grading Permit Number:	
Building Shell Permit Number:	

THE UNDERSIGNED HEREBY CERTIFIES AND AGREES AS FOLLOWS: (1) THAT HE/SHE IS AUTHORIZED TO MAKE THIS APPLICATION; (2) THAT THE INFORMATION IS CORRECT; (3) THAT HE/SHE WILL COMPLY WITH ALL REGULATIONS OF HOWARD COUNTY WHICH ARE APPLICABLE THERETO; (4) THAT HE/SHE WILL PERFORM NO WORK ON THE ABOVE REFERENCED PROPERTY NOT SPECIFICALLY DESCRIBED IN THIS APPLICATION; (5) THAT HE/SHE GRANTS COUNTY OFFICIALS THE RIGHT TO ENTER ONTO THIS PROPERTY FOR THE PURPOSE OF INSPECTING THE WORK PERMITTED AND POSTING NOTICES.

Applicant's Signature

nedm@mhalelandscape.com

Email Address

Landscape Designer/McHale Landscape

Title/Company

Print Name

Jan 3rd, 2020

Date

RECEIVED

JAN 03 2020

LICENSES & PERMITS
DIVISION

Checks Payable to: DIRECTOR OF FINANCE OF HOWARD COUNTY

PLEASE WRITE NEATLY & LEGIBLY

-FOR OFFICE USE ONLY-

AGENCY	DATE	SIGNATURE OF APPROVAL
State Highways		
Building Officials		
PSZA (Zoning)		
PSZA (Engineering)		
Health	<u>1/2/2020</u>	<u>H. Osuna</u>

Is Sediment Control approval required for issuance? ☐ Yes ☐ No
☐ CONTINGENCY CONSTRUCTION START

DPZ SETBACK INFORMATION
Front:
Rear:
Side:
Side St.:
All minimum setbacks met? <input type="checkbox"/> Yes <input type="checkbox"/> No
Is Entrance Permit Required? <input type="checkbox"/> Yes <input type="checkbox"/> No
Historic District? <input type="checkbox"/> Yes <input type="checkbox"/> No
Lot Coverage for New Town Zone:
SDP/Red-line approval date:

Filing Fee	\$
Permit Fee	\$ <u>50</u>
Tech Fee	\$ <u>5</u>
Excise Tax	\$
PSFS	\$
Guaranty Fund	\$
Add'l per Fee	\$
Total Fees	\$ <u>55.00</u>
Sub- Total Paid	\$
Balance Due	\$
Check	# <u>2579</u>

Number of Copies: White: Building Officials Green: PSZA, Zoning Yellow: PSZA, Engineering Pink: Health Gold: SHA

NOTE: A boundary Survey would be required to find and correct the error, or errors.

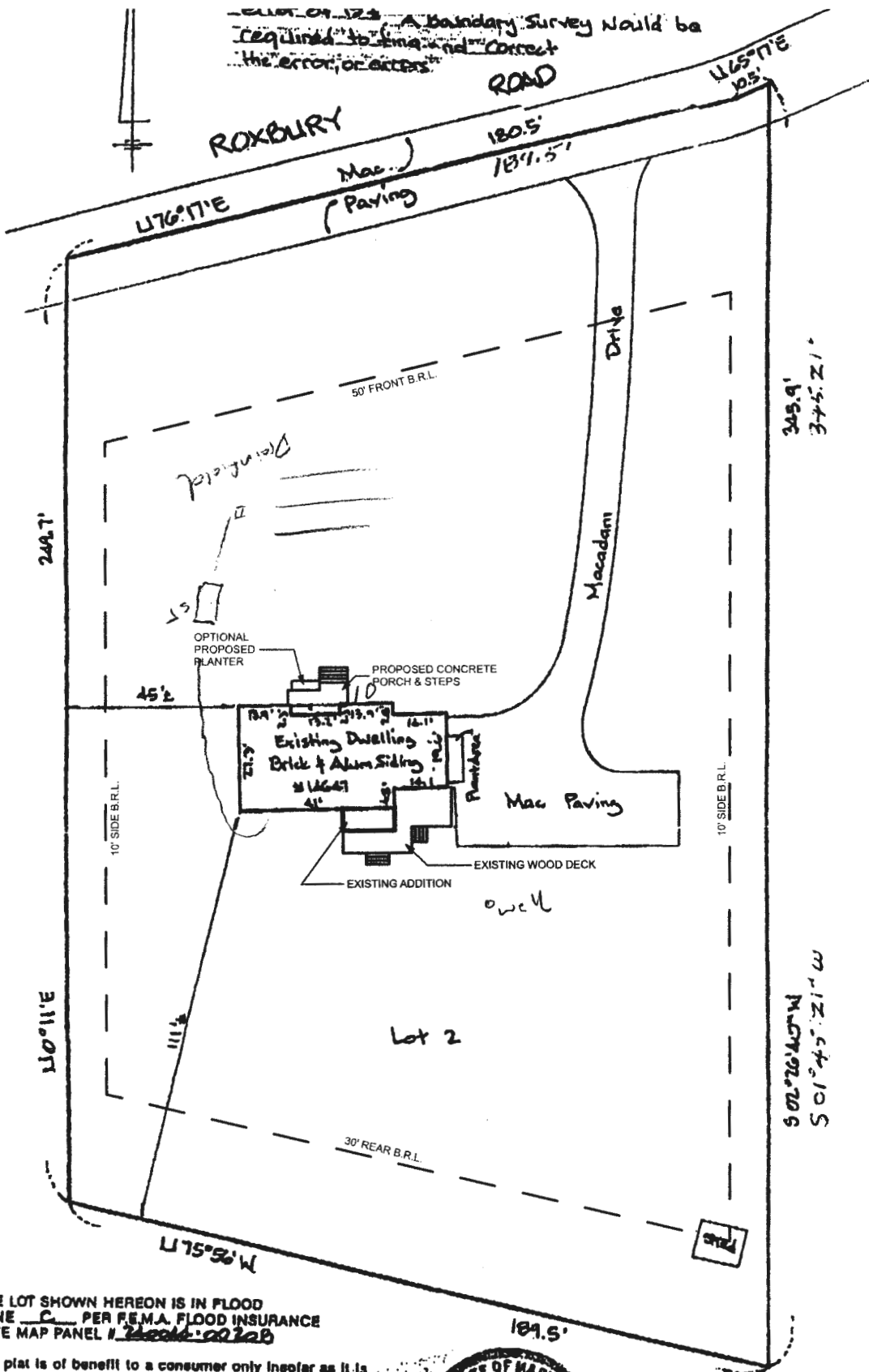

THE LOT SHOWN HEREON IS IN FLOOD ZONE C PER F.E.M.A. FLOOD INSURANCE RATE MAP PANEL # 24044-0032B

The plat is of benefit to a consumer only insofar as it is required by a lender or a title insurance company or its agent in connection with contemplated transfer, financing, or refinancing. The plat is not to be relied upon for the establishment or location of fences, garages, buildings, or other existing or future improvements. The plat does not provide for the accurate identification of property boundary lines, but such identification may not be required for the transfer of title or securing financing or refinancing. The plat contains a tolerance of accuracy of (38) feet, more or less.



#14647 Roxbury Road, Lot 2,
"Map of a Development by Laird B. Scott",
Howard County, MD. Plat Book 4, Folio 26

Scale: 1" = 40'



Notes

Elevations and contours shown hereon are based on the NGVD-88 vertical datum.

All visible utilities have been located.
No comparison to any plans has been made.
Pipe size, type and direction must be verified before construction.

Site Plan of the

Lowe Property

14318 ROXBURY MEADOW DRIVE

Howard County, Maryland

Tax Map 21, Grid 17, Parcel 271

4th Election District

Scale: 1"=30' Date: December 14, 2018

Dietz Surveying Co.

Land Surveying and Land Planning

8119 Oakleigh Road Baltimore MD 21234

Ph 410-661-3160, Fax 410-661-3163

www.dietzsveying.net

File Name: J:\Roxbury Meadow Dr 14318\Roxbury Meadow Dr.pro

Revisions

Date

Plot Date: 12/18/2018

FIELD: BRD

DRAWN: BRD

Job No. 18153