

TO LOT 41

LOT 46

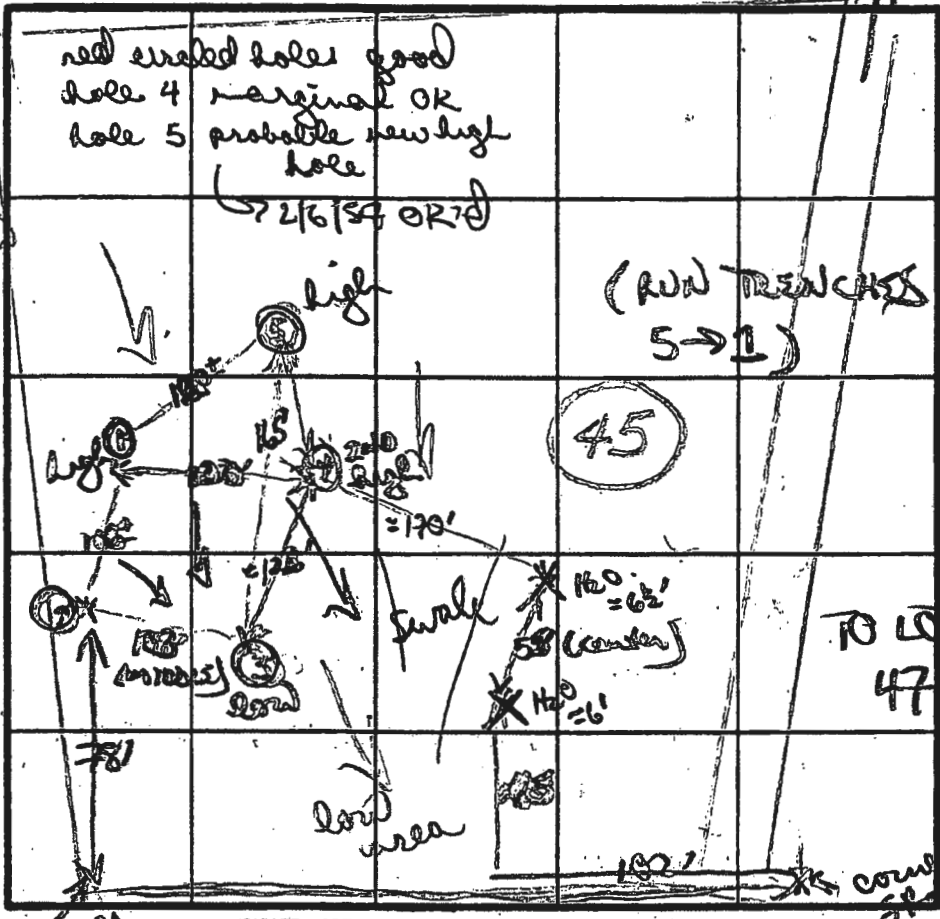

SOIL PROFILE

purple/yellow clay 3 1/2 to purple silty loam

11'D
orange brown clay clay loam 3 1/2 to silty purple silty loam

12'D
heavy brown orange clay (clay) 4 1/2 gradually to orange chunky fine sand silty loam

DATE	TEST NO.	DEPTH	PRE-WET		TEST - 1" DROP		TIME	
			START	STOP	START	STOP		
1/24/57	✓ ①	4' S	314	317	317	322	5 MIN	
		7 1/2 M	314	316	316	318	2 MIN	
		11'D	bottom (see profile)					
	✓ ②	4 1/2 S	318	320	320	323	3 MIN	
		12'D	bottom (see profile)					
	✓ ③	4' S	319	324	324	335	11 MIN	
		8' M	320	323	323	329	6 MIN	
		11'D	bottom (see profile)					
	④	5'	325	345	345			
		11'D	bottom (see profile)					

REMARKS: Hole #4 of deep wet clay on top - say 2 holes of 16'D have staked per; adjusted up hill to insure a ple area away from low area

TYPE OF SOIL _____
TESTED BY B. Wifan ALSO PRESENT Phil, Cliff

APPLICATION

PERCOLATION TESTING

A 38398
P _____

HOWARD COUNTY HEALTH DEPARTMENT
BUREAU OF ENVIRONMENTAL HEALTH
P.O. BOX 476 ELLICOTT CITY, MARYLAND 21043
TELEPHONE: 461-9933

DISTRICT _____

DATE 10-14-86

TO: THE COUNTY HEALTH OFFICER
ELLICOTT CITY, MARYLAND

I, HEREBY, APPLY FOR THE NECESSARY TEST IN ORDER TO CONSTRUCT (OR RECONSTRUCT) A SEWAGE DISPOSAL SYSTEM.

PROPERTY OWNER Glenwood Springs Partnership

ADDRESS P.O. Box 122 - Ellicott City, Md PHONE 442-1045

PROSPECTIVE BUYER Ronald Carter

ADDRESS 8388 Court Ave., Ellicott City, Md PHONE 21043 461-2855

PROPERTY LOCATION:

SUBDIVISION Hakes Property LOT NO. Forty THREE

ROAD AND DESCRIPTION 2720 Hobbs Road 46 ON FINAL FIVE
Permit ok 4/29/87

TAX MAP 14 PARCEL # 87,83,202

SIZE OF LOT 3+ ACRES TYPE BLDG. SFD
(SINGLE FAMILY DWELLING OR COMMERCIAL)

THE SYSTEM INSTALLED UNDER THIS APPLICATION IS ACCEPTABLE ONLY UNTIL PUBLIC FACILITIES BECOME AVAILABLE. I FULLY UNDERSTAND THE FEE CONNECTED WITH THE FILING OF THIS PERC TEST APPLICATION IS NON-REFUNDABLE UNDER ANY CIRCUMSTANCES. I ALSO AGREE TO COMPLY WITH ALL M.O.S.H.A. REQUIREMENTS IN TESTING THIS LOT.

Ronald D Carter
(SIGNATURE OF APPLICANT)

APPROVED BY B Nye FOR Shallan DATE 7/27/88

REJECTED BY _____ FOR _____ DATE _____

HOLD PENDING FURTHER TESTS _____ DATE _____

REASONS FOR REJECTION OR HOLDING _____

BOG. PERMIT SIGNED
AND RETURNED 5/13/90
Serial # 32358-SFD

THIS IS NOT A PERMIT

744 AC.±

HOBBS ROAD

LAND DEDICATED TO HOWARD COUNTY, MD. FOR THE PURPOSE OF A PUBLIC ROAD. (0.276 AC.±)

310
N 01° 00' 32" E 267.00'

311
N 08° 52' 54" W 180.85'

312
N 08° 52' 53" E 291.52'

313
N 08° 52' 53" E 291.52'

314
N 08° 52' 53" E 291.52'

315
N 08° 52' 53" E 291.52'

316
N 08° 52' 53" E 291.52'

317
N 08° 52' 53" E 291.52'

318
N 08° 52' 53" E 291.52'

319
N 08° 52' 53" E 291.52'

320
N 08° 52' 53" E 291.52'

321
N 08° 52' 53" E 291.52'

322
N 08° 52' 53" E 291.52'

323
N 08° 52' 53" E 291.52'

324
N 08° 52' 53" E 291.52'

325
N 08° 52' 53" E 291.52'

326
N 08° 52' 53" E 291.52'

327
N 08° 52' 53" E 291.52'

328
N 08° 52' 53" E 291.52'

329
N 08° 52' 53" E 291.52'

330
N 08° 52' 53" E 291.52'

331
N 08° 52' 53" E 291.52'

332
N 08° 52' 53" E 291.52'

333
N 08° 52' 53" E 291.52'

334
N 08° 52' 53" E 291.52'

335
N 08° 52' 53" E 291.52'

336
N 08° 52' 53" E 291.52'

337
N 08° 52' 53" E 291.52'

338
N 08° 52' 53" E 291.52'

339
N 08° 52' 53" E 291.52'

340
N 08° 52' 53" E 291.52'

341
N 08° 52' 53" E 291.52'

342
N 08° 52' 53" E 291.52'

343
N 08° 52' 53" E 291.52'

344
N 08° 52' 53" E 291.52'

345
N 08° 52' 53" E 291.52'

346
N 08° 52' 53" E 291.52'

347
N 08° 52' 53" E 291.52'

348
N 08° 52' 53" E 291.52'

349
N 08° 52' 53" E 291.52'

350
N 08° 52' 53" E 291.52'

351
N 08° 52' 53" E 291.52'

352
N 08° 52' 53" E 291.52'

353
N 08° 52' 53" E 291.52'

354
N 08° 52' 53" E 291.52'

355
N 08° 52' 53" E 291.52'

356
N 08° 52' 53" E 291.52'

357
N 08° 52' 53" E 291.52'

358
N 08° 52' 53" E 291.52'

359
N 08° 52' 53" E 291.52'

360
N 08° 52' 53" E 291.52'

361
N 08° 52' 53" E 291.52'

362
N 08° 52' 53" E 291.52'

363
N 08° 52' 53" E 291.52'

364
N 08° 52' 53" E 291.52'

365
N 08° 52' 53" E 291.52'

366
N 08° 52' 53" E 291.52'

367
N 08° 52' 53" E 291.52'

368
N 08° 52' 53" E 291.52'

369
N 08° 52' 53" E 291.52'

370
N 08° 52' 53" E 291.52'

371
N 08° 52' 53" E 291.52'

372
N 08° 52' 53" E 291.52'

373
N 08° 52' 53" E 291.52'

374
N 08° 52' 53" E 291.52'

375
N 08° 52' 53" E 291.52'

376
N 08° 52' 53" E 291.52'

377
N 08° 52' 53" E 291.52'

378
N 08° 52' 53" E 291.52'

379
N 08° 52' 53" E 291.52'

380
N 08° 52' 53" E 291.52'

381
N 08° 52' 53" E 291.52'

382
N 08° 52' 53" E 291.52'

383
N 08° 52' 53" E 291.52'

384
N 08° 52' 53" E 291.52'

385
N 08° 52' 53" E 291.52'

386
N 08° 52' 53" E 291.52'

387
N 08° 52' 53" E 291.52'

388
N 08° 52' 53" E 291.52'

389
N 08° 52' 53" E 291.52'

390
N 08° 52' 53" E 291.52'

391
N 08° 52' 53" E 291.52'

392
N 08° 52' 53" E 291.52'

393
N 08° 52' 53" E 291.52'

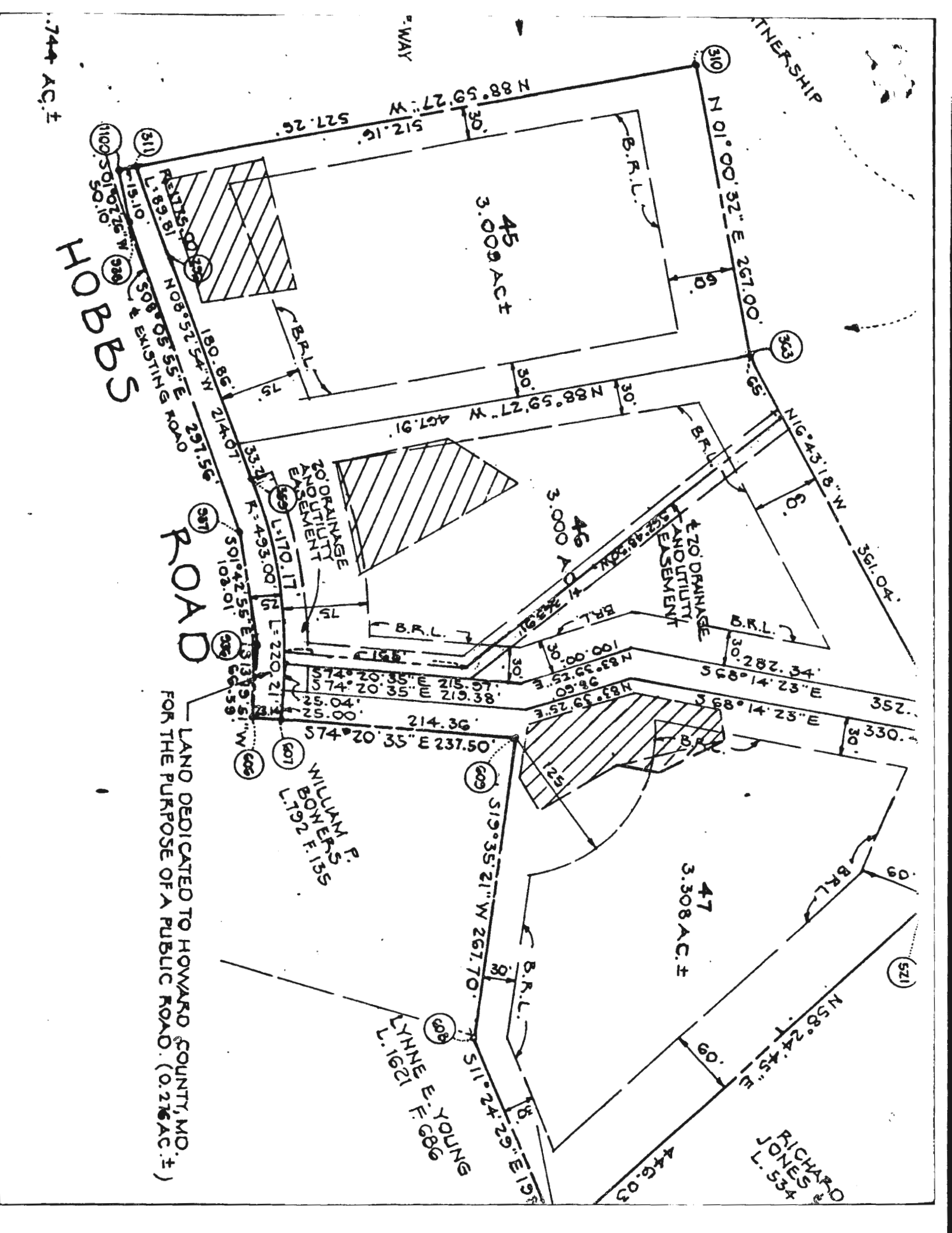

T 48 E 798,924.356

PRINGS PARTNERSHIP
G. F. 492

RIGHT-OF-WAY

DEED = 4
DEED = 12.744 AC. ±
0 AC. ±

OWNER'S CERTIFICATE:

GLENWOOD SPRINGS PARTNERSHIP, A MARYLAND GENERAL PARTNERSHIP, OF THE PROPERTY SHOWN AND DESCRIBED HEREON, HEREBY ADOPT THIS PLAN OF DIVISION, AND IN CONSIDERATION OF THE APPROVAL OF THE FINAL PLAT BY THE OFFICE OF PLANNING AND ZONING, ESTABLISH THE MINIMUM BUILDING FOOTPRINT LINES AND GRANT UNTO HOWARD COUNTY, MARYLAND, ITS SUCCESSORS AND HEIRS, (1) THE RIGHT TO LAY, CONSTRUCT AND MAINTAIN SEWERS, STORM SEWERS, WATER PIPES AND OTHER MUNICIPAL UTILITIES AND SERVICES IN AND ALONG THE ROAD OR STREET RIGHTS-OF-WAY AND THE SPECIFIC EASEMENTS SHOWN

I HEREBY CERTIFY THAT THIS PLAN IS CORRECT; THE LANDS CONVEYED BY THIS PLAN ARE THE SAME AS THOSE SHOWN ON THE PREVIOUS PLAT

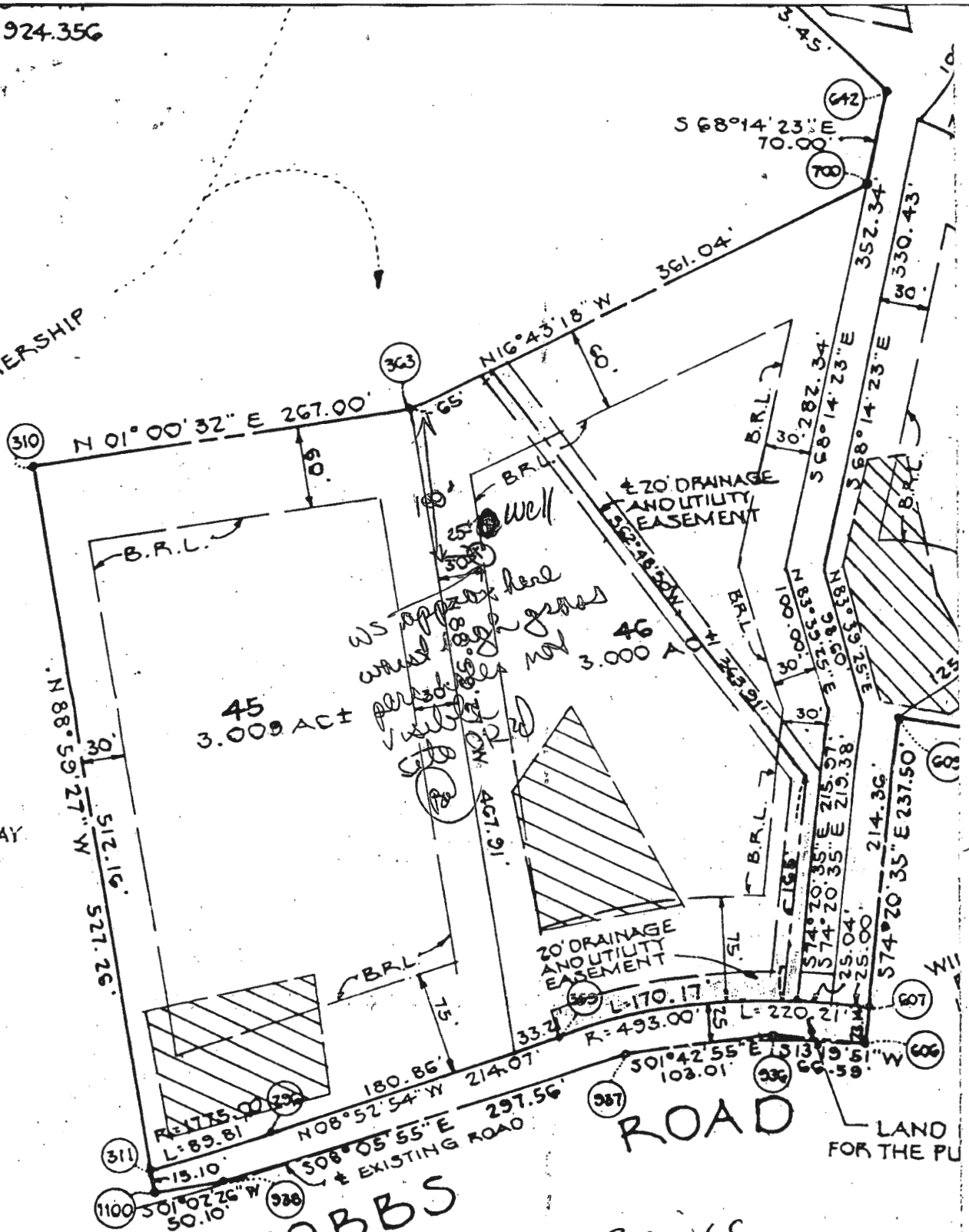

HOBBS

Glenwood Springs
Section 1 Area 2

ROAD

LAND FOR THE PU