



Howard County
Health Department

Bureau of Environmental Health

8930 Stanford Boulevard, Columbia, MD 21045

Main: 410-313-2640 | Fax: 410-313-2648

TDD 410-313-2323 | Toll Free 1-866-313-6300

www.hchealth.org

Facebook: www.facebook.com/hocohealth

Maura J. Rossman, M.D., Health Officer

RECEIPT DATE:

10/22/19

ONSITE SEWAGE DISPOSAL SYSTEM

P 566416

APPROVAL DATE:

11/5/2019

PERMIT: CONSTRUCTION

A

PROPERTY ADDRESS: 13882 Mill Creek Court

SUBDIVISION: Mill Creek

LOT: 14

TAX ID:

CONTRACTOR: South Carroll Backhoe

EMAIL: scbackhoe@comcast.com

CONTRACTOR ADDRESS: 4410 Salem Bottom Road, Westminster, MD 21157

PHONE: 410-596-3618

PROPERTY OWNER: NVR INC.

EMAIL:

OWNER ADDRESS: 9720 Patuxent Woods Drive, Columbia, MD 21046

PHONE: 410-379-5956

SEPTIC TANK SIZE (GALLONS): 2000

TANK MANUFACTURER: Babylon

PUMP MODEL: N/A

PUMP SIZE

N/A

PUMP TANK CAPACITY: N/A

DISTRIBUTION SYSTEM: ☒ GRAVITY

☐ PRESSURE DOSED

BEDROOMS: 6

APPLICATION RATE

1.2

TRENCHES:	LINEAR FEET REQUIRED: 113.6	INLET DEPTH: 3.5 2
	TRENCH WIDTH: 3	MAXIMUM BOTTOM DEPTH: 8
	MINIMUM SPACE BETWEEN TRENCHES: 10	EFFECTIVE AREA BEGINNING DEPTH: 4.5
LOCATION:	PER APPROVED SITE PLAN. SEWAGE DISPOSAL AREA AND TANK LOCATIONS MUST BE STAKED BY LICENSED SURVEYOR PRIOR TO PRE-CONSTRUCTION INSPECTION.	
NOTES:		

ISSUED BY: Dana Bernard

ISSUE DATE:

10/22/19

EXPIRATION DATE:

10/22/20

NOTE: CONTRACTOR MUST SCHEDULE A PRE-CONSTRUCTION INSPECTION PRIOR TO BEGINNING ANY INSTALLATION

NOTE: CONTRACTOR MUST SCHEDULE AN INSPECTION AND GAIN APPROVAL OF ALL COMPONENTS PRIOR TO COVERING

NOTE: STONE MUST BE APPROVED BY HEALTH DEPARTMENT AND GRAVEL TICKET MUST BE AVAILABLE FOR REVIEW.

NOTE: WATERTIGHT TANKS REQUIRED

NOTE: ALL PARTS OF SEPTIC SYSTEM SHALL BE AT LEAST 100 FEET DOWNGRADIENT FROM ANY WATER WELL

NOTE: MANHOLE RISERS REQUIRED ON ALL SEPTIC TANKS AND PUMP CHAMBERS

NOTE: AN ELECTRICAL PERMIT IS REQUIRED FOR INSTALLATION OF ANY ELECTRICAL COMPONENTS OF THE SYSTEM

☒ ELECTRICAL PERMIT ISSUED E N/A

NOTE: MDE RECOMMENDS SEPTIC TANKS, BAT, AND OTHER PRETREATMENT UNITS BE PUMPED AT A FREQUENCY ADEQUATE TO ENSURE THAT SOLIDS ARE NOT DISCHARGED TO THE DISPOSAL AREA

NEITHER THE HOWARD COUNTY COUNCIL NOR THE HEALTH DEPARTMENT IS RESPONSIBLE FOR THE SUCCESSFUL OPERATION OF ANY SYSTEM.

PERMITTEE RESPONSIBLE FOR OBTAINING FINAL APPROVAL ON THIS PERMIT.

CALL 410-313-1771 TO SCHEDULE INSPECTIONS.

NOT TO SCALE

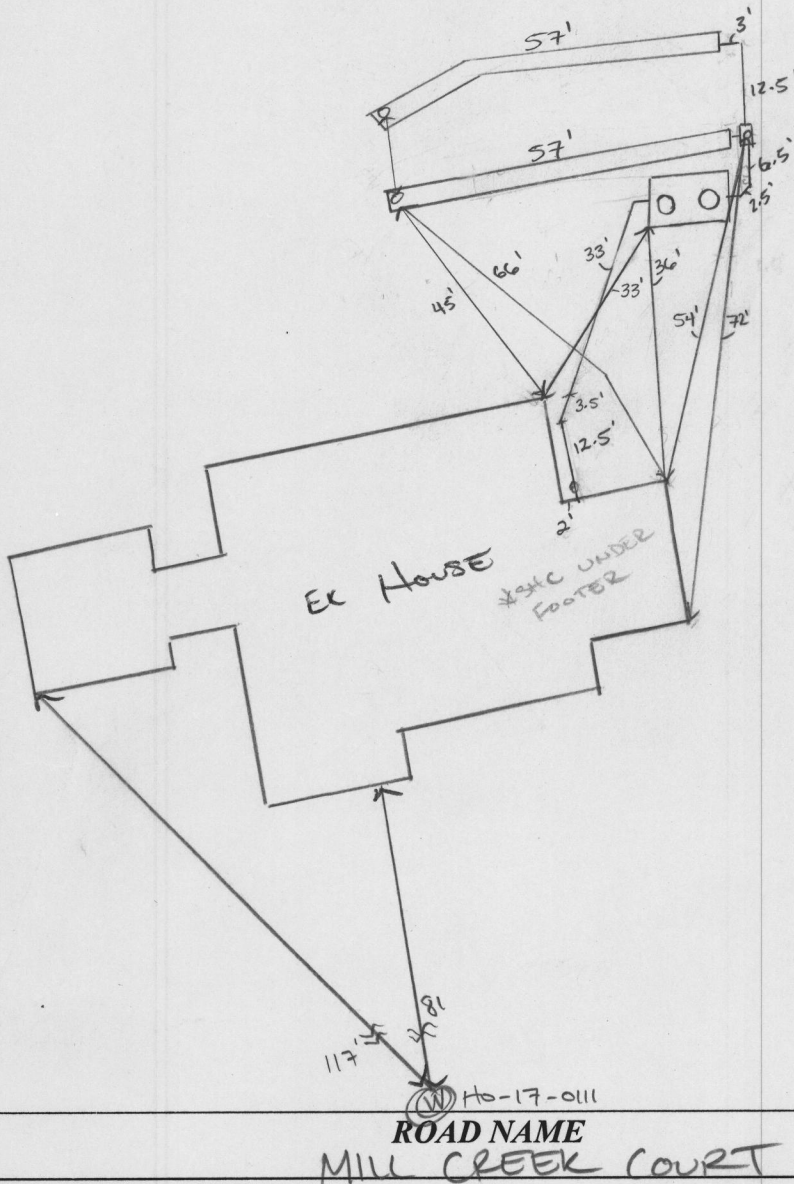

TRENCH/DRAINFIELD DATA

WIDTH 3' INLET 2' BOTTOM 8'

NUMBER OF TRENCHES 2

TOTAL LENGTH 114'

ABSORPTION AREA 342 SF + SIDE WALL

DISTRIBUTION BOX LEVEL SPEED

DISTRIBUTION BOX BAFFLE YES

DISTRIBUTION BOX PORT YES

SEPTIC TANK DATA

SEPTIC TANK 1 LEVEL DN1

MANUFACTURER BARBILON

CAPACITY 2000 GAL

SEAM LOC TOP

TANK LID DEPTH 3in-2.5in

BAFFLES YES

BAFFLE FILTER NO

MANHOLE LOC FRONT/BACK

6" PORT LOC -

WATERTIGHT TEST -

SLOTTED YES

DATE ON LID 10/03/2009

PUMP/SEPTIC TANK LEVEL -

MANUFACTURER -

CAPACITY - GAL

SEAM LOC -

TANK LID DEPTH -

BAFFLES -

BAFFLE FILTER -

MANHOLE LOC -

6" PORT LOC -

WATERTIGHT TEST -

SLOTTED -

DATE ON LID -

PRE-CONSTRUCTION:

11/8/2019 TANK, SDA, TRENCHES STAKED. CONTOUR CONFIRMED IN FIELD. LET IT RIDE AS STAKED PER PLAN. (+)

INSTALLATION: 11/13/2019 TANK PIT DUG. TANK ARRIVING LATER IN DAY, w/ SHC AND SEWER LINE TO BE INSTALLED. (+)

11/14/2019 TANK VERIFIED; D BOX SET, UPPER TRENCH INSTALLED. (+)

11/15/2019 LOWER TRENCH COMPLETED. D BOX LEVELED w/ SPEED LEVELS. OK TO BACK FILL. (+)

* PROXIMAL END OF LOWER TRENCH INSTALLED BY PERC HOLE; COLLAPSE w/ WIDER WIDTH. (+)

FINAL INSPECTOR [Signature]

DATE OF APPROVAL 11/15/2019

NOTES:

THIS WALLCHECK WAS PREPARED WITHOUT THE BENEFIT OF A CURRENT TITLE REPORT. THIS PROPERTY IS SUBJECT TO ANY AND ALL EASEMENTS, RIGHTS-OF-WAY, COVENANTS, AND RESTRICTIONS, ETC. OF RECORD, SOME OR ALL OF WHICH MAY OR MAY NOT BE SHOWN AND/OR REFERENCED HEREON. BEARINGS AND DISTANCES OF THE PROPERTY BOUNDARY LINES SHOWN HEREON ARE PER AVAILABLE RECORDS AND HAVE NOT BEEN FIELD VERIFIED. THIS IS NOT A "LOCATION DRAWING" AND IS NOT TO BE USED FOR SETTLEMENT PURPOSES.

THE PROPERTY SHOWN HEREON LIES WITHIN ZONE X (AREAS DETERMINED TO BE OUTSIDE THE 0.2% ANNUAL CHANCE FLOODPLAIN) AS SHOWN ON THE F.E.M.A. FLOOD INSURANCE RATE MAP, MAP NUMBER 24027C0140D, EFFECTIVE DATE NOVEMBER 6, 2013.

BUILDING SETBACKS (B.R.L.'S) SHOWN HEREON PER PLOT PLAN.

SETBACK DISTANCES SHOWN HEREON ARE TO THE OUTERMOST FACE OF THE FOUNDATION WALLS AND HAVE AN ACCURACY OF $\pm 0.1'$ FOOT.

NON-BUILDABLE
PRESERVATION
PARCEL F

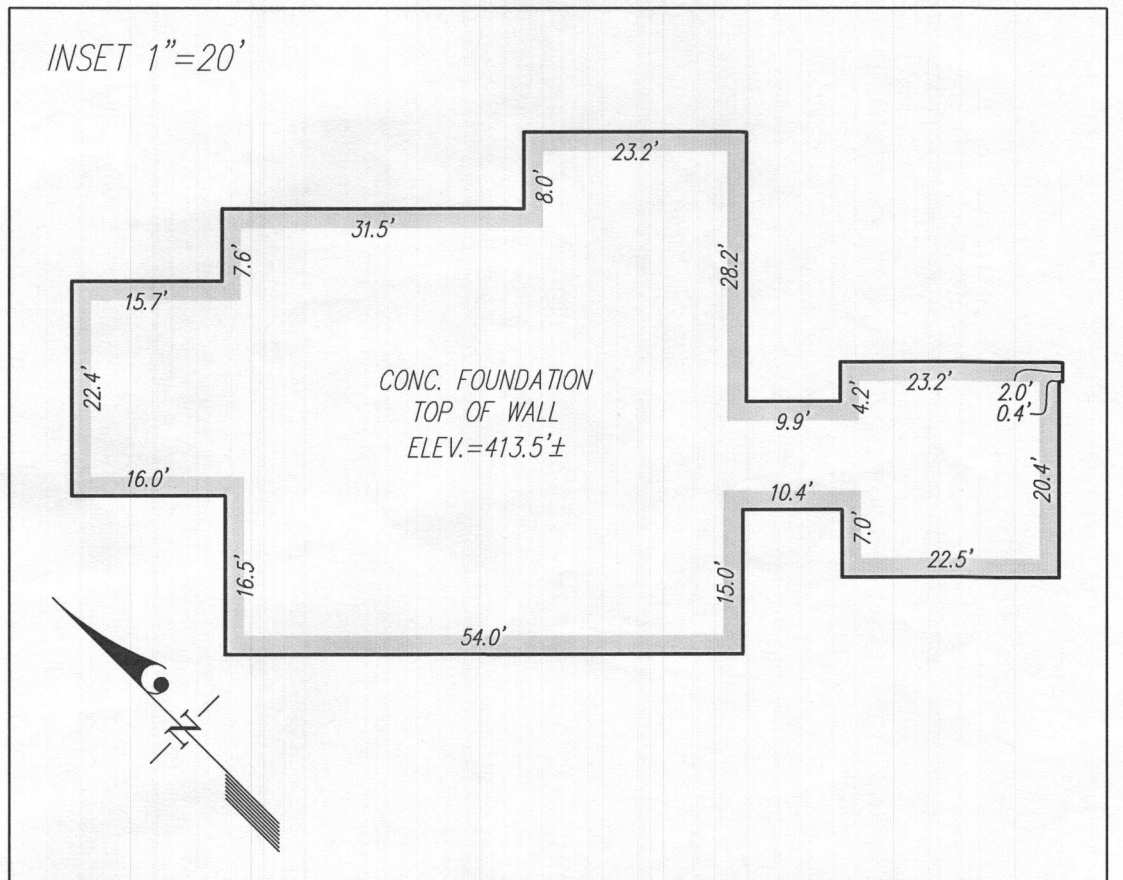
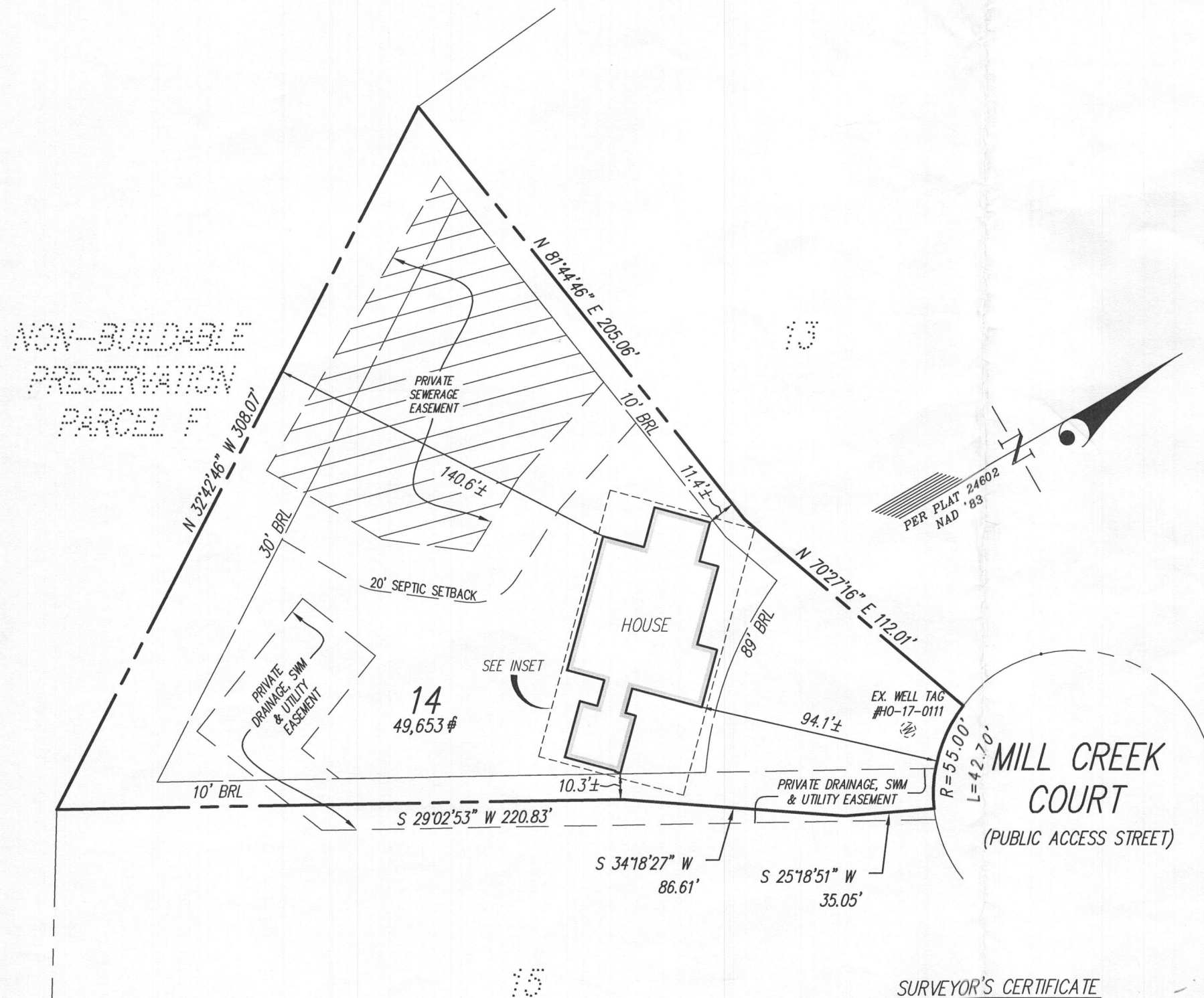

SURVEYOR'S CERTIFICATE

THIS IS TO CERTIFY TO:
'NVR, INC.,'

THAT TO THE BEST OF MY KNOWLEDGE, INFORMATION AND BELIEF,
THE POSITION OF THIS BUILDING FOUNDATION
HAS BEEN ESTABLISHED BY ACCEPTED FIELD PRACTICES.

[Signature] 10/10/2019
For Gutschick, Little and Weber, P.A. v
Thomas C. O'Connor, Jr.,
Professional Land Surveyor, No. 10954 (EXP. DATE: 07/03/2020)

THIS WALLCHECK IS VALID ONLY WITH AN ORIGINAL SIGNATURE AND EMBOSSED SEAL OF THE ABOVE SURVEYOR.

WALLCHECK
(SPECIAL PURPOSE SURVEY)

CRAWFORD SUBDIVISION

LOT 14
13882 MILL CREEK COURT

HOWARD COUNTY, MARYLAND

DATE OF LATEST FIELD WORK: 10/9/2019

G.L.W. FILE No.

17071

REFERENCE: PLAT No.: 24602

SCALE: 1"=50'



DES.

DRN. MAB

CHK.

PREPARED FOR:
NVR, INC.
9720 PATUXENT
WOODS DRIVE
COLUMBIA, MD 21046