

11:00
3/30/95

PERMIT

SEWAGE DISPOSAL SYSTEM

DEPARTMENT OF HEALTH AND MENTAL HYGIENE

INDEXED

HOWARD COUNTY HEALTH DEPARTMENT

BUREAU OF ENVIRONMENTAL HEALTH

461-9933

P 50616

A REPAIR

DISTRICT _____

DATE _____

DATE SYSTEM APPROVED 3/30/95

INSPECTOR M. Rifkin

Chuck Zepp

IS PERMITTED TO INSTALL _____ ALTER X

ADDRESS 6344 Ten Oaks Road, Clarksville, Maryland 21029 PHONE 531-6712

SUBDIVISION Zepp Farm LOT _____ ROAD 15085 Roxbury Road

PROPERTY OWNER Zepp
15085 Roxbury Road

ADDRESS _____

SEPTIC TANK CAPACITY 125 GALLONS

NUMBER OF BEDROOMS 4

180 SQUARE FEET PER BEDROOM

LINEAR FEET OF TRENCH REQUIRED 180

REPAIR - PURPOSE - Septic System has failed.

Call for inspection when ground is opened so sanitarian can recommend repair.
3/29/95

INLET 4' BOT 8' 2-90' TRENCHES MR

PLANS APPROVED BY _____ DATE _____

COVER NO WORK UNTIL INSPECTED AND APPROVED

NEITHER THE HOWARD COUNTY COUNCIL NOR THE HEALTH DEPARTMENT IS RESPONSIBLE FOR THE SUCCESSFUL OPERATION OF ANY SYSTEM

NOTE: CLEANOUT REQUIRED EVERY 70 FEET OF SEWER LINE AND/OR AT 90° SWEEPS IN LINES FROM HOUSE TO DRAIN FIELDS, 90° ELBOWS NOT ACCEPTABLE.

NOTE: ALL PARTS OF SEPTIC SYSTEMS (I.E. TANK, DISTRIBUTION BOX TRENCHES) TO BE 100 FEET FROM WELL (UNLESS OTHERWISE SPECIFICALLY AUTHORIZED)

NOTE: IF DEEP TRENCH(ES) ARE USED CALL FOR INSPECTION BEFORE AND AFTER PLACING GRAVEL IN TRENCH(ES)

NOTE: NO DRY WELL SHALL EXCEED 15 FOOT IN DIAMETER NO ABSORPTION TRENCH TO EXCEED 100 FEET IN LENGTH

NOTE: ALL PIPE FROM HOUSE TO SEPTIC TANK MUST BE CAST IRON OR SCHEDULE 35/40 PVC OR ABS

PERMIT VOID AFTER TWO YEARS

NOTE: INSTALL STAND PIPE ON SEPTIC TANK AND DRY WELL STAND PIPES MUST BE 6 INCHES IN DIAMETER CAST IRON. CONCRETE OR TERRA COTTA OR PVA OR ABS ACCEPTED. IF TOP OF SEPTIC TANK IS DEEPER THAN 3 FEET. MANHOLE TO GRADE REQUIRED.

NOTE: DISTRIBUTION BOXES MUST HAVE BAFFLES

***INSTALLER IS RESPONSIBLE FOR OBTAINING FINAL APPROVAL ON THIS PERMIT**

AP 50616

3 1/2' ①
 11:32
 11:36
 NO DROP
 5'
 11:38 11:41
 11:41 11:47
 ①②
 org sa
 cl
 1m
 4 1/2'
 org tan
 si sa
 10am
 15-20%
 saprolite frags
 11'4"

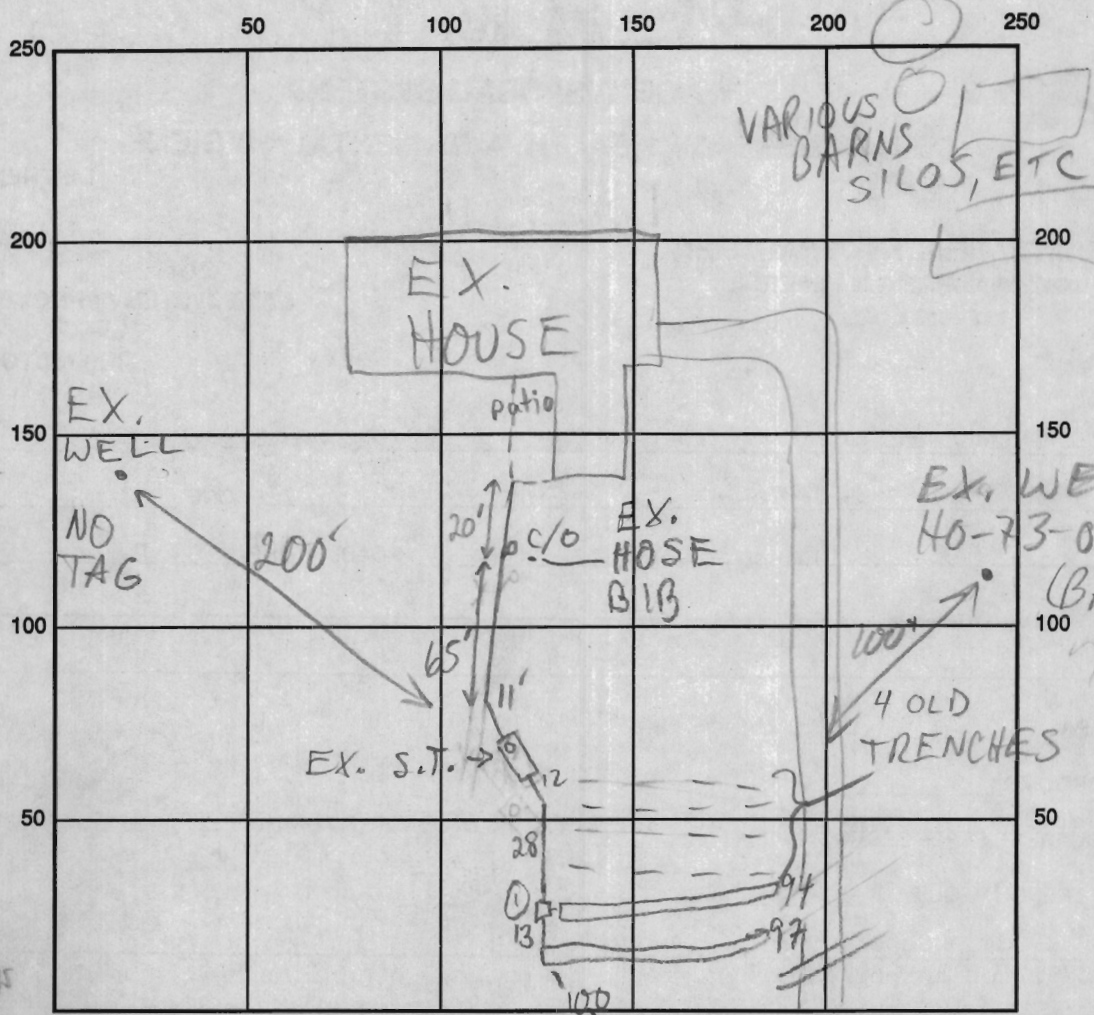

ROXBURY RD
 INDICATE NORTH - NAME ADJOINING ROADWAY AS BASE LINE

SEPTIC TANK LEVEL EX. 1250 (?) - OK CLEANOUTS S.T. & INLINE - OK
 DISTRIBUTION BOX LEVEL OK BAFFLE IN
 DRAIN FIELD/TITLE DEPTH 8 FT. TRENCH WIDTH 2 FT. INLET DEPTH 4 FT.
 EFFECTIVE GRAVEL DEPTH 4 FT. TOTAL LENGTH 094 ② 97 FT.
 NUMBER OF TRENCHES 2 ONE SIDEWALL/BOTTOM AREA 0376 ② 388 SQ. FT.
 DRYWALL INSIDE DIAMETER — FT. EFFECTIVE DEPTH BELOW INLET — FT.
 ABSORBENT AREA 774 SQ. FT.

REMARKS 3/30/95 OK TO START MR
3/31/95 OK TO COVER MR

DATE SYSTEM APPROVED 3/31/95 INSPECTOR M. R. R. R. R. R.