



Building Permit Application

Howard County Maryland
Department of Inspections, Licenses and Permits
3430 Court House Drive
Permits: 410-313-2455
www.howardcountymd.gov

Date Received: _____

Permit No.: B20000577

Building Address: <u>1140 Day Road</u>		Property Owner's Name: <u>Charles B. Olsen</u>	
City: <u>Silver Spring</u> State: <u>MD</u> Zip Code: <u>20914</u>		Address: <u>1140 Day Rd</u>	
Suite/Apt. #: _____ SDP/WP/BA #: _____		City: <u>Silver Spring</u> State: <u>MD</u> Zip Code: <u>20914</u>	
Subdivision: _____		Phone: <u>240-393-0121</u> Fax: _____	
Lot: _____ Tax Map: _____ Parcel #: _____		Email: _____	
Existing Use: <u>Residential</u>		Applicant's Name & Mailing Address, (If other than stated herein)	
Proposed Use: <u>Residential</u>		Applicant's Name: _____	
Estimated Construction Cost: \$ <u>2300</u>		Address: <u>1140 Day Rd</u>	
Description of Work: <u>Replace existing deck 34' x 13' with steps</u>		City: _____ State: _____ Zip Code: _____	
Occupant/Tenant Name: _____		Phone: _____ Fax: _____	
Was tenant space previously occupied? <input type="checkbox"/> Yes <input type="checkbox"/> No		Email: _____	
Contact Name: _____		Contractor Company: _____	
Address: _____		Contact Person: _____	
City: _____ State: _____ Zip Code: _____		Address: <u>1140 Day Rd</u>	
Phone: _____ Fax: _____		City: _____ State: _____ Zip Code: _____	
Email: _____		License No.: _____	
		Phone: _____ Fax: _____	
		Email: _____	
		Engineer/Architect Company: _____	
		Responsible Design Prof.: _____	
		Address: _____	
		City: _____ State: _____ Zip Code: _____	
		Phone: _____ Fax: _____	
		Email: _____	

Commercial Building Characteristics	Residential Building Characteristics
Height: _____	<input checked="" type="checkbox"/> SF Dwelling <input type="checkbox"/> SF Townhouse
No. of stories: _____	Depth _____ Width _____
Gross area, sq. ft./floor: _____	1st floor: _____
	2nd floor: _____
Area of construction (sq. ft.): _____	Basement: _____
	<input type="checkbox"/> Finished Basement
Use group: _____	<input type="checkbox"/> Unfinished Basement
	<input type="checkbox"/> Crawl Space
Construction type: _____	<input type="checkbox"/> Slab on Grade
<input type="checkbox"/> Reinforced Concrete	No. of Bedrooms: _____
<input type="checkbox"/> Structural Steel	Multi-family Dwelling
<input type="checkbox"/> Masonry	No. of efficiency units: _____
<input type="checkbox"/> Wood Frame	No. of 1 BR units: _____
<input type="checkbox"/> State Certified Modular	No. of 2 BR units: _____
	No. of 3 BR units: _____
	Other Structure: _____
	Dimensions: _____
> Roadside Tree Project Permit	Footings: _____
<input type="checkbox"/> Yes <input checked="" type="checkbox"/> No	Roof: _____
Roadside Tree Project Permit # _____	<input type="checkbox"/> State Certified Modular
	<input type="checkbox"/> Manufactured Home

Utilities	
Electric: <input type="checkbox"/> Yes <input type="checkbox"/> No	
Gas: <input type="checkbox"/> Yes <input type="checkbox"/> No	
Water Supply	
<input type="checkbox"/> Public	
<input checked="" type="checkbox"/> Private	
Sewage Disposal	
<input type="checkbox"/> Public	
<input checked="" type="checkbox"/> Private	
Heating System	
<input type="checkbox"/> Electric <input type="checkbox"/> Oil	
<input type="checkbox"/> Natural Gas <input type="checkbox"/> Propane Gas	
Other: _____	
Sprinkler System:	
<input type="checkbox"/> Yes <input type="checkbox"/> No	
Grading Permit Number: _____	
Building Shell Permit Number: _____	

THE UNDERSIGNED HEREBY CERTIFIES AND AGREES AS FOLLOWS: (1) THAT HE/SHE IS AUTHORIZED TO MAKE THIS APPLICATION; (2) THAT THE INFORMATION IS CORRECT; (3) THAT HE/SHE WILL COMPLY WITH ALL REGULATIONS OF HOWARD COUNTY WHICH ARE APPLICABLE THERETO; (4) THAT HE/SHE WILL PERFORM NO WORK ON THE ABOVE REFERENCED PROPERTY NOT SPECIFICALLY DESCRIBED IN THIS APPLICATION; (5) THAT HE/SHE GRANTS COUNTY OFFICIALS THE RIGHT TO ENTER ONTO THIS PROPERTY FOR THE PURPOSE OF INSPECTING THE WORK PERMITTED AND POSTING NOTICES.

Applicant's Signature: Charles B. Olsen Print Name: Charles B. Olsen

Email Address: charles.b.olsen@gmail.com Date: 2/20/20

Title/Company: _____

Checks Payable to: DIRECTOR OF FINANCE OF HOWARD COUNTY

PLEASE WRITE NEATLY & LEGIBLY

-FOR OFFICE USE ONLY-

AGENCY	DATE	SIGNATURE OF APPROVAL
State Highways		
Building Officials		
PSZA (Zoning)		
PSZA (Engineering)		
Health		
Is Sediment Control approval required for issuance? <input type="checkbox"/> Yes <input type="checkbox"/> No		
<input type="checkbox"/> CONTINGENCY CONSTRUCTION START		

DPZ SETBACK INFORMATION
Front: _____
Rear: _____
Side: _____
Side St.: _____
All minimum setbacks met? <input type="checkbox"/> Yes <input type="checkbox"/> No
Is Entrance Permit Required? <input type="checkbox"/> Yes <input type="checkbox"/> No
Historic District? <input type="checkbox"/> Yes <input type="checkbox"/> No
Lot Coverage for New Town Zone: _____
SDP/Red-line approval date: _____

Filing Fee	\$
Permit Fee	\$
Tech Fee	\$
Excise Tax	\$
PSFS	\$
Guaranty Fund	\$
Add'l per Fee	\$
Total Fees	\$
Sub- Total Paid	\$
Balance Due	\$
Check	#

Distribution of Copies: White: Building Officials

Green: PSZA, Zoning

Yellow: PSZA, Engineering

Pink: Health

Gold: SHA

APPROVED

WALK-THRU BUILDING PERMIT

BP# A#
APP. SAN DATE: 2-4-20
DESC OF WORK: Replace existing
Deck POB
15518/304

Easement in Common for Ingress and Egress
(30' Either side of and parallel to the centerline.)

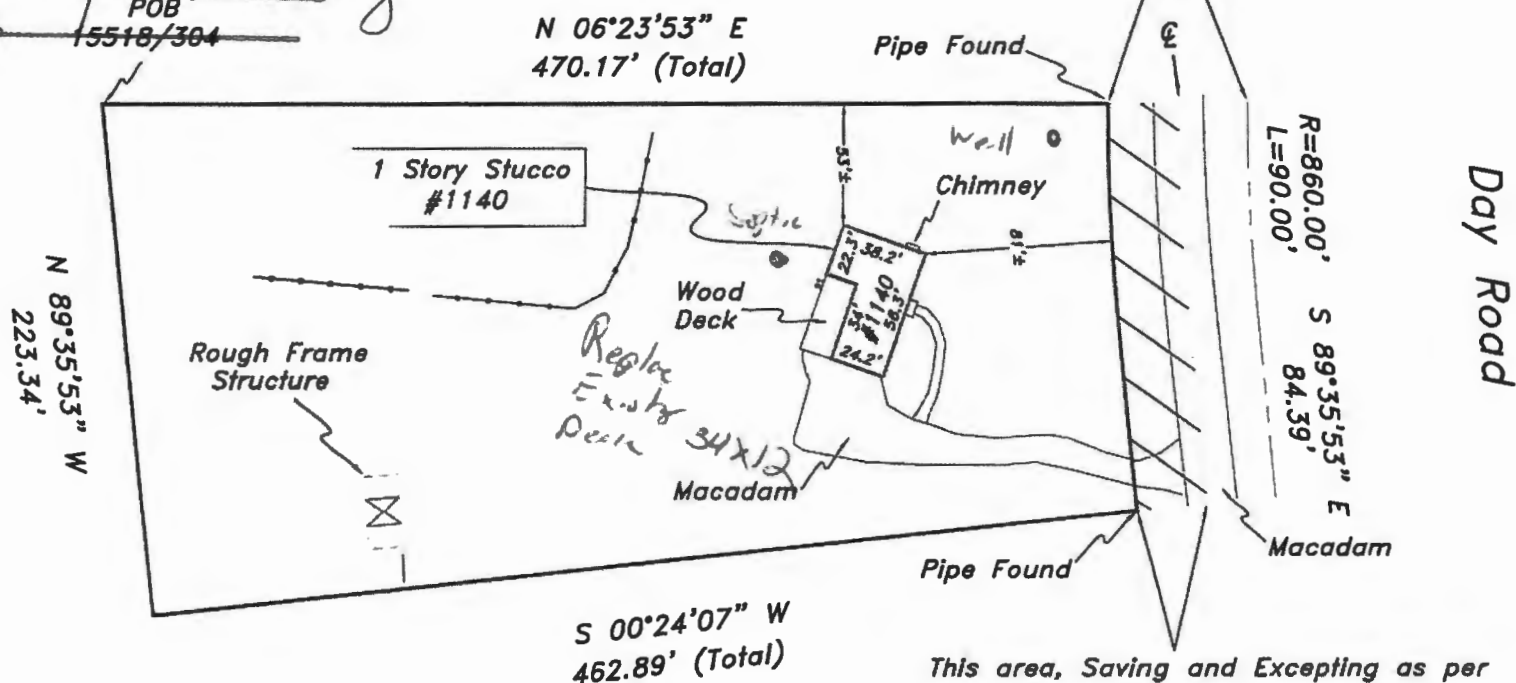

This area, Saving and Excepting as per
Deed, Liber:3514 Folio:714
(30' wide strip of land lying south of
and adjacent, contiguous and parallel to
the above described centerline containing
5231.10 sq. ft., more or less.)

The purpose of this drawing is to locate, describe, and represent the
positions of buildings and substantial improvements affecting the
property shown hereon, being known as:
1140 Day Drive, aka Lot 3, DICKEY FARMS (Unrecorded Subdivision)
as described in a deed
recorded among the land records of Howard County, Maryland in
Liber 15518 Folio 304

PREPARED FOR:

Lakeside

This is page one of a two
page document. The advice
found on the affixed page
is an integral part of this
drawing, and is not valid
without all pages.



James Carl Hudgins
Property Line Surveyor #96
Expiration Date: 3/11/18

LOCATION DRAWING
1140 Day Road
3rd ELECTION DISTRICT
HOWARD COUNTY, MARYLAND

NTT Associates, Inc.
16205 Old Frederick Rd.
Mt. Airy, Maryland 21771
Phone: (410) 442-2031
Fax: (410) 442-1315
www.nttsurveyors.com

Scale: 1" = 80'
Date: 5-8-16
Field By: DR
Drawn By: DR
File No.: LMD25360
Page No.: 1 of 2