

210120 Approved W.O.

Menu Save Reset Cancel Help

## Record Detail \* (This section is required.)

Permit Type	Permit Number	Opened Date
Building/Residential/Misc/Deck	B20000419	02/05/2020
Description of Work		
SFD/ REMOVE AND REPLACE EXISTING DECK W/ 14' X 8' DECK W/ 6' 6" X 4' LANDING AND STEPS TO GRADE		

check spelling

## Address \* (This section is required.)

Search Reset Clear Get Parcel & Owner

Street #	Street Name	Street Type
947	HIGH STEPPER	TRL
Unit Type	Unit #	X Coordinate
--Select--		-76.94205
		Y Coordinate
		39.34721
City	State	Zip Code
SYKESVILLE	MD	21784
		Primary
		Yes

## Parcel \* (This section is required.)

Search Reset Clear Get Address & Owner

GIS ID *	Parcel	Parcel Area	Land Value	Improved Value	Exemption Value	Plan Area
830492	338	7.92	280000	567000	287000	RURAL
Legal Description						
IMPSLOT 9 7.920 A[ ]947 HIGH STEPPER TRL[ ]RIVER DNS S2 RSB LOT 1						

check spelling

Block	Lot	Census Tract	Council Dist	Inspection Dist	Supervisor Dist	Map #	DAP Zone
	9	603000	5				
Plan Area	State Tax Id	Subdivision Name					
	1403316599	River Downs					
Section	Area	Tax Map					
		9					
Grid	Zoning District	ADC Map					
9-6	RR-DEO	4693-K5					
SDP No.	Final Plan No.	WP File No.					
		Primary					
Record Plat No.	WS Contract No.	FDP No.					
9708		Yes					
Owner Occupied	Year Built	Historic District					
<input type="radio"/> Yes <input type="radio"/> No	1997	<input type="radio"/> Yes <input checked="" type="radio"/> No					
Historic District Registry No.	Stat Area	Flood Plain					
	3-01	<input type="radio"/> Yes <input checked="" type="radio"/> No					
Building No							

## Owner \* (This section is required.)

Search Reset Clear

Name *
HOLLINGSWORTH ROBERT GREGORY
Address Line 1
947 HIGH STEPPER TRL
Address Line 2
Address Line 3

Mail City	Mail State	Mail Zip Code
<input type="text" value="SYKESVILLE"/>	<input type="text" value="MD"/>	<input type="text" value="21784"/>
Phone	Primary	
<input type="text" value="410-969-4444"/>	<input type="text" value="Yes"/>	
E-mail		
<input type="text"/>		
Cell Number	Fax Number	
<input type="text"/>	<input type="text"/>	

## Professionals (This section is not required.)

Search Reset Clear

License # *	Business Name		
<input type="text" value="08050045780"/>	<input type="text" value="FENCE &amp; DECK CONNECTION"/>		
License Type *	First Name	Middle Name	Last Name
<input type="text" value="MHIC Co"/>	<input type="text" value="JAMES"/>	<input type="text" value="W"/>	<input type="text" value="RUBUSH"/>
Primary	Address Line 1		
<input type="text" value="No"/>	<input type="text" value="8057 VETERANS HIGHWAY"/>		
	Address Line 2		
	<input type="text"/>		
	City	State	ZIP Code
	<input type="text" value="MILLERSVILLE"/>	<input type="text" value="MD"/>	<input type="text" value="21108-0000"/>
	Phone 1	Phone 2	Fax
	<input type="text" value="4109694444"/>	<input type="text"/>	<input type="text" value="4109694448"/>
	E-mail		
	<input type="text" value="DFISH@FENCEDECKCONNECT.COM"/>		

## Applicant (This section is not required.)

Search As Owner As Lic. Prof As Contact

Type *	First Name	MI	Last Name
<input type="text" value="Applicant"/>	<input type="text" value="JOSH"/>	<input type="text"/>	<input type="text" value="SIMPSON"/>
Relationship	Full Name		
<input type="text" value="Applicant"/>	<input type="text" value="JOSH SIMPSON"/>		
Primary	Organization Name		
<input type="text" value="Yes"/>	<input type="text" value="FENCE &amp; DECK CONNECTION"/>		
	Street Address		
	<input type="text" value="8057 VETERANS HIGHWAY"/>		
	Address Line 2		
	<input type="text"/>		
	City	State	Zip Code
	<input type="text" value="MILLERSVILLE"/>	<input type="text" value="MD"/>	<input type="text" value="21108"/>
	Phone	Cell	Fax
	<input type="text" value="410-969-4444"/>	<input type="text"/>	<input type="text"/>
	E-mail *		
	<input type="text" value="permits@fencedeckconnect.com"/>		

## Addtl Info

Est Construction Cost	*Housing Units *	Number of Buildings	*Public Owned
<input type="text" value="10000"/>	<input type="text" value="0"/>	<input type="text" value="0"/>	<input type="text" value="No"/>
Construction Type			
<input type="text" value="434 - Additions, Alterations and Conversions - Residential"/>			

## MISC PERMIT INFO

## MISCELLANEOUS PERMIT INFORMATION

Capital Project-No Fee *	Capital Project Number	Fee Exempt *	Roadside Tree Project Permit *	Roadside Tree Project Permit #
<input type="text" value="0 Yes 0 No"/>	<input type="text"/>	<input type="text" value="0 Yes 0 No"/>	<input type="text" value="0 Yes 0 No"/>	<input type="text"/>
Existing Use *	Water	Sewage	Expiration Date	
<input type="text" value="SFD"/>	<input type="text" value="Private"/>	<input type="text" value="Private"/>	<input type="text" value="8/3/2020"/>	

## PAYMENT INFORMATION

Check 1	Payee 1	Check 2	Payee 2	SAP Doc No	SAP Entered
<input type="text"/>	<input type="text"/>	<input type="text"/>	<input type="text"/>	<input type="text"/>	<input type="text"/>

LOT 9  
RIVER DOWNS  
HOWARD COUNTY, MARYLAND  
SCALE: 1"= 50' DATE: 2/1/20

[illegible]

2/2/2022

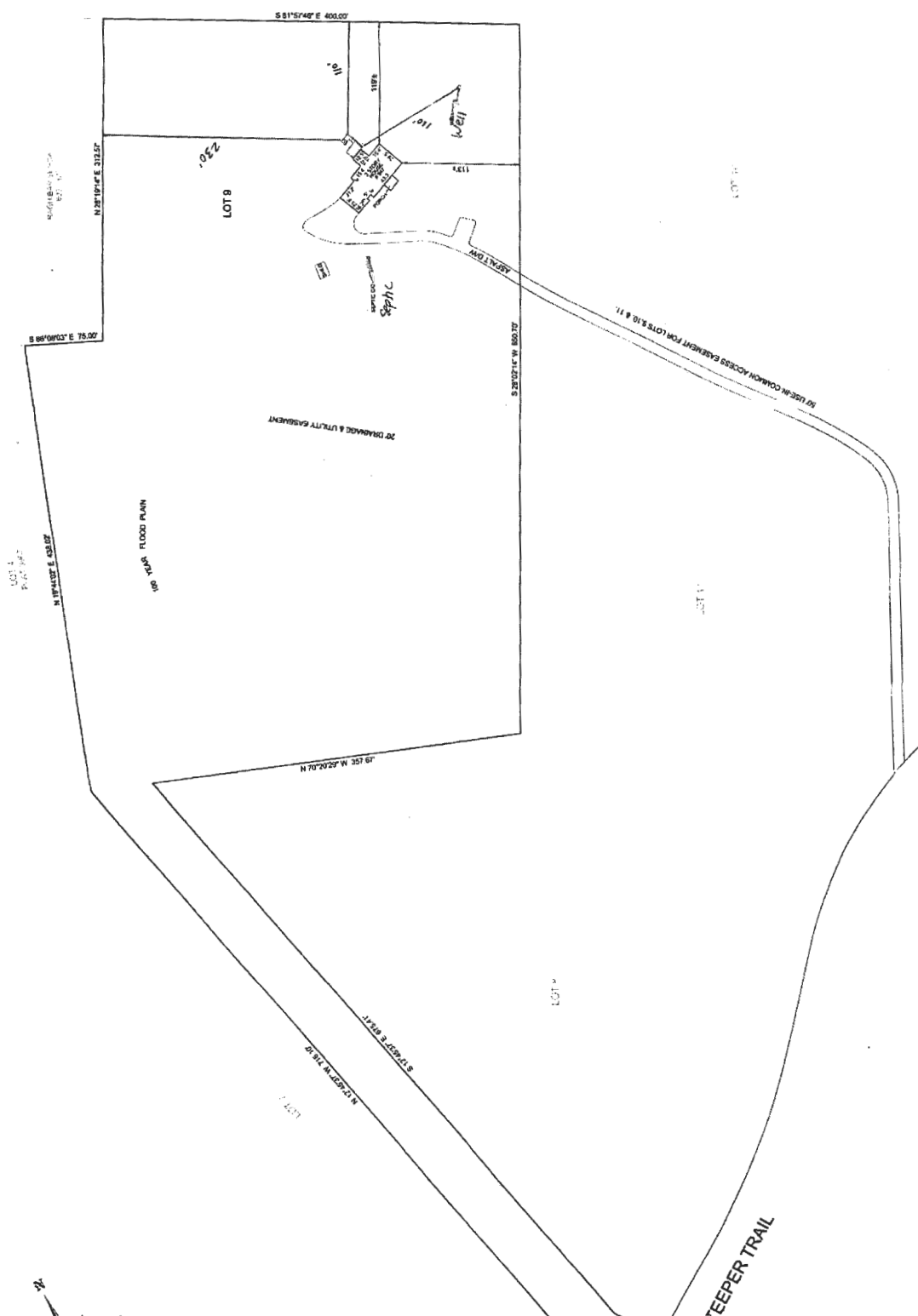

Submit Cancel