

# PERMIT

## SEWAGE DISPOSAL SYSTEM

DEPARTMENT OF HEALTH AND MENTAL HYGIENE

HOWARD COUNTY HEALTH DEPARTMENT

BUREAU OF ENVIRONMENTAL HEALTH

~~XXXXXXXXXX~~

410-313-2640

P 57553-B

A 49915-K

DISTRICT 3rd

DATE 11-14-96

DATE SYSTEM APPROVED 10/10/97

INSPECTOR R. [Signature]

INDEXED  
03-319254

South Carroll Backhoe, Inc.

IS PERMITTED TO INSTALL X ALTER       

ADDRESS 4410 Salem Bottom Road, Westminster, Maryland 21157 PHONE 410-875-4197

SUBDIVISION Sobus Farms LOT 26 ROAD 2929 Summer Hill Drive

PROPERTY OWNER SCOTT RICHTER Altieri Homes W. FRIEDMAN 21794

ADDRESS 5410 442-4471

SEPTIC TANK CAPACITY 1250 GALLONS

NUMBER OF BEDROOMS 4

180 SQUARE FEET PER BEDROOM

LINEAR FEET OF TRENCH REQUIRED 180

TRENCHES - Trench to be 2 feet wide. Inlet 3.5 feet below original grade. Bottom maximum depth 7.5 feet below original grade. Effective area begins at 3.5 feet below original grade. 4 feet of stone below distribution pipe.

LOCATION - Place distribution box 345 feet up the right (562.03') lot line and 75 feet off that same lot line as seen when facing the lot from Summer Hill Drive. Run trenches on contour toward the 562.03 lot line.

NOTES - No trench to exceed 100 feet in length. Provide 6" - 8" diameter cleanout and cap to grade or above on septic tank.

PLANS APPROVED BY C. Williams/Kim Maiste/Mark Rifkin 01/25/97 REVISED        DATE 08/04/97

COVER NO WORK UNTIL INSPECTED AND APPROVED

NEITHER THE HOWARD COUNTY COUNCIL NOR THE HEALTH DEPARTMENT IS RESPONSIBLE FOR THE SUCCESSFUL OPERATION OF ANY SYSTEM

NOTE: CLEANOUT REQUIRED EVERY 70 FEET OF SEWER LINE AND/OR AT 90° SWEEPS IN LINES FROM HOUSE TO DRAIN FIELDS, 90° ELBOWS NOT ACCEPTABLE.

NOTE: ALL PARTS OF SEPTIC SYSTEMS (I.E. TANK, DISTRIBUTION BOX TRENCHES) TO BE 100 FEET FROM WELL UNLESS OTHERWISE SPECIFICALLY AUTHORIZED)

NOTE: IF DEEP TRENCH(ES) ARE USED CALL FOR INSPECTION BEFORE AND AFTER PLACING GRAVEL IN TRENCH(ES) 300129751 3/8/2001  
ADDITION W/ FAMILY ROOM BASEMENT

NOTE: NO DRY WELL SHALL EXCEED 15 FOOT IN DIAMETER NO ABSORPTION TRENCH TO EXCEED 100 FEET IN LENGTH

NOTE: ALL PIPE FROM HOUSE TO SEPTIC TANK MUST BE CAST IRON OR SCHEDULE 35/40 PVC OR ABS

PERMIT VOID AFTER TWO YEARS

NOTE: INSTALL STAND PIPE ON SEPTIC TANK AND DRY WELL STAND PIPES MUST BE 6 INCHES IN DIAMETER CAST IRON. CONCRETE OR TERRA COTTA OR PVA OR ABS ACCEPTED. IF TOP OF SEPTIC TANK IS DEEPER THAN 3 FEET. MANHOLE TO GRADE REQUIRED.

NOTE: DISTRIBUTION BOXES MUST HAVE BAFFLES

\*INSTALLER IS RESPONSIBLE FOR OBTAINING FINAL APPROVAL ON THIS PERMIT

HD-260(6-90)

\*CALL 461-9933 FOR INSPECTION OF SEPTIC SYSTEM.

A 49915-K

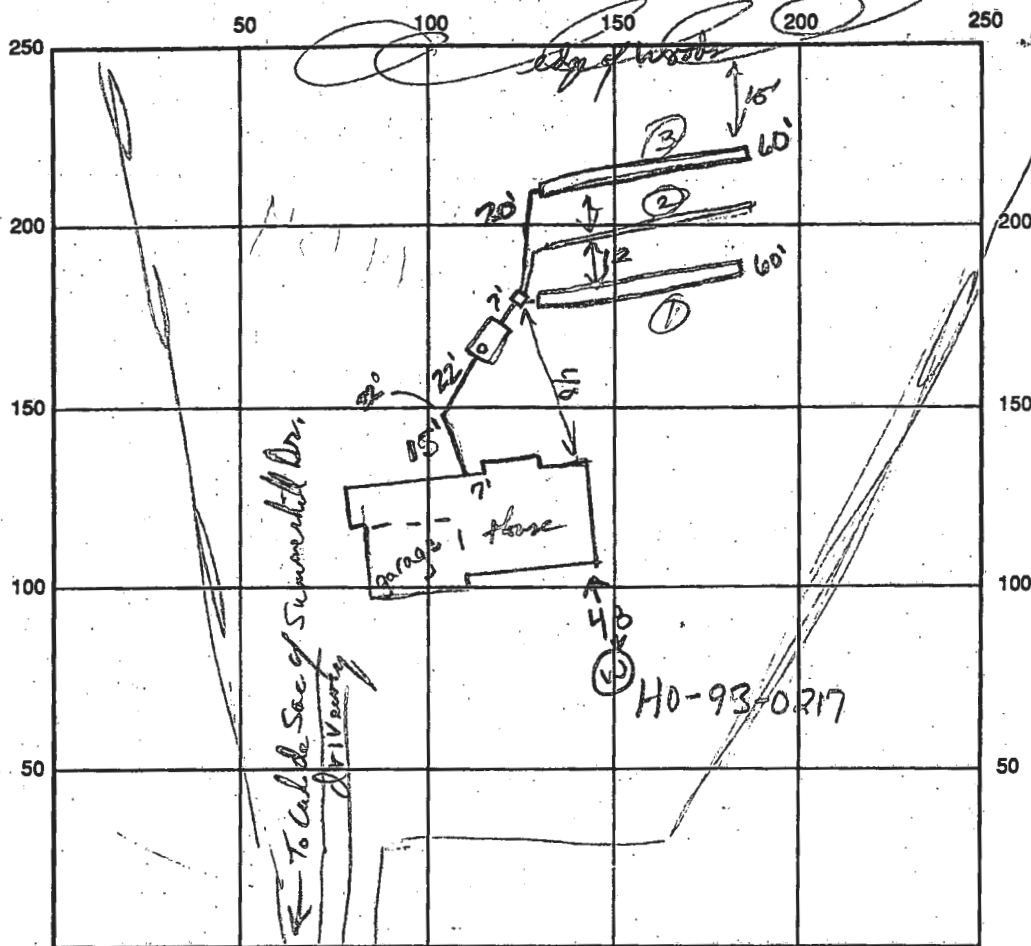

INDICATE NORTH - NAME ADJOINING ROADWAY AS BASE LINE

SEPTIC TANK LEVEL OK, 1250 gallons CLEANOUTS 1 on tank  
 DISTRIBUTION BOX LEVEL OK, baffle in  
 DRAIN FIELD/TITLE DEPTH 7.5 FT. TRENCH WIDTH 2 FT. INLET DEPTH 3.5 FT.  
 EFFECTIVE GRAVEL DEPTH 4.0 FT. TOTAL LENGTH 1123 FT.  
 NUMBER OF TRENCHES \_\_\_\_\_ ONE SIDEWALL/BOTTOM AREA \_\_\_\_\_ SQ. FT.  
 DRYWALL INSIDE DIAMETER \_\_\_\_\_ FT. EFFECTIVE DEPTH BELOW INLET \_\_\_\_\_ FT.  
 ABSORBENT AREA \_\_\_\_\_ SQ. FT.

REMARKS: 10/9/97 has house conn, ok to continue (KM)  
10/9/97 ok to cover up to distribution box (KM) N. & body, yet 10/10/97  
Last trench ok to cover 10/10/97 P.P.  
1-9-98 TC w/ KEN SCHWISSER / S. CARROLL BACKHOE, HE RE ATTACHED LOOSE  
CLEANOUT ON S.T., AND CEMENTED CAP FOR ODOR CONTROL. SEE COMPANY IN FILE. KEN FEELS  
THAT ODOR MAY BE DUE TO WINDSWEPT AND WEATHER CONDITIONS, LOCATION OF VENT. P.P.

DATE SYSTEM APPROVED 10/10/97 INSPECTOR P.P.  
3/30/98 SEPTIC TANK CLEANOUT REPAIRED, CHECKED FOR ODOR, RECOMMENDED BY OWNER. NONE FOUND  
OTHER THAN MUSTY SMELL AND TIGHT TANKS, TANKS HAVE SOME FINE SAND/SILT IN BOTTOM, P.P.

REGION \_\_\_\_\_

AREA \_\_\_\_\_

RATING \_\_\_\_\_

ACKNOWLEDGMENT AND CONTROLS	DATE

Howard County Department of Health  
BUREAU OF ENVIRONMENTAL HEALTH

RECORD OF INVESTIGATION

DISPOSITION	DATE

LOCATION 2929 Summer Hill Drive ZIP \_\_\_\_\_OWNER ☒ SCOTT J. RICHTER ADDRESS SAME PHONE 410-442-1841OCCUPANT ☐ \_\_\_\_\_ ADDRESS \_\_\_\_\_ PHONE \_\_\_\_\_

COMPLAINANT \_\_\_\_\_ ADDRESS \_\_\_\_\_ PHONE \_\_\_\_\_

REASON FOR INVESTIGATION sewage odor around house

CODES \_\_\_\_\_

RECEIVED BY Craig Williams DATE 12-15-97 ASSIGNED TO G. SAVAGE DATE \_\_\_\_\_DATE OF INVESTIGATION 12/19/97 TIME NOON WEATHER 40's, OVERCAST, SLIGHT BREEZEREPORT OUTSIDE INSPECTION AROUND HOUSE DID NOT REVEAL AN OBVIOUS SOURCE OF COMPLAINT. NO GROSS DETECTED.

NOTE: TANK CLEANOUT IS TIPPED SLIGHTLY - NOT SEATED ON  
TANK - REQUEST BUILDER FIX (OWNER REQUEST) - LETTER  
TO BE SENT

(WOMAN) WHOSE NAME I FAILED TO WRITE DOWN

CALLED THIS IN;

SCOTT RICHTER SAID HE WAS UNAWARE OF  
THE REPAIRSDATE SUBMITTED 12/19/97 SANITARIAN Bludny



---

HOWARD COUNTY HEALTH DEPARTMENT

---

*Joyce M. Boyd, M.D., County Health Officer*

January 6, 1998

Mr. Scott J. Richter  
2929 Summer Hill Drive  
West Friendship, MD 21794

Dear Mr. Richter:

On December 19, 1997, an inspection was performed at the above referenced address for the purpose of locating an outdoor sewage odor.

During the course of the inspection, it was noted that the septic tank cleanout did not appear to be securely fastened to the septic tank. This situation could cause septic odor, and of allow entry of groundwater in to your septic system, leading to a reduction in system life. In addition, utilization of the cleanout for its intended purpose may be difficult.

It is suggested that you make arrangements to repair the septic tank, restoring the tank to the watertight condition originally intended by this office.

No other problems were noted during the course of the inspection.

If you have any questions, you may contact me at the above referenced address, or by calling me at 410-313-2640.

Sincerely,

Glen M. Savage, R.S.

cc: Alteri Homes  
file

GS:gs  
sobus26.let

---

Bureau of Environmental Health  
3525-H Ellicott Mills Drive Ellicott City, Maryland 21043-4544  
Water and Sewerage, Permits (410) 313-2640 Community Environmental Health (410) 313-2644  
Food Protection Program (410) 313-2642 TDD (410) 313-2323