

38862 A

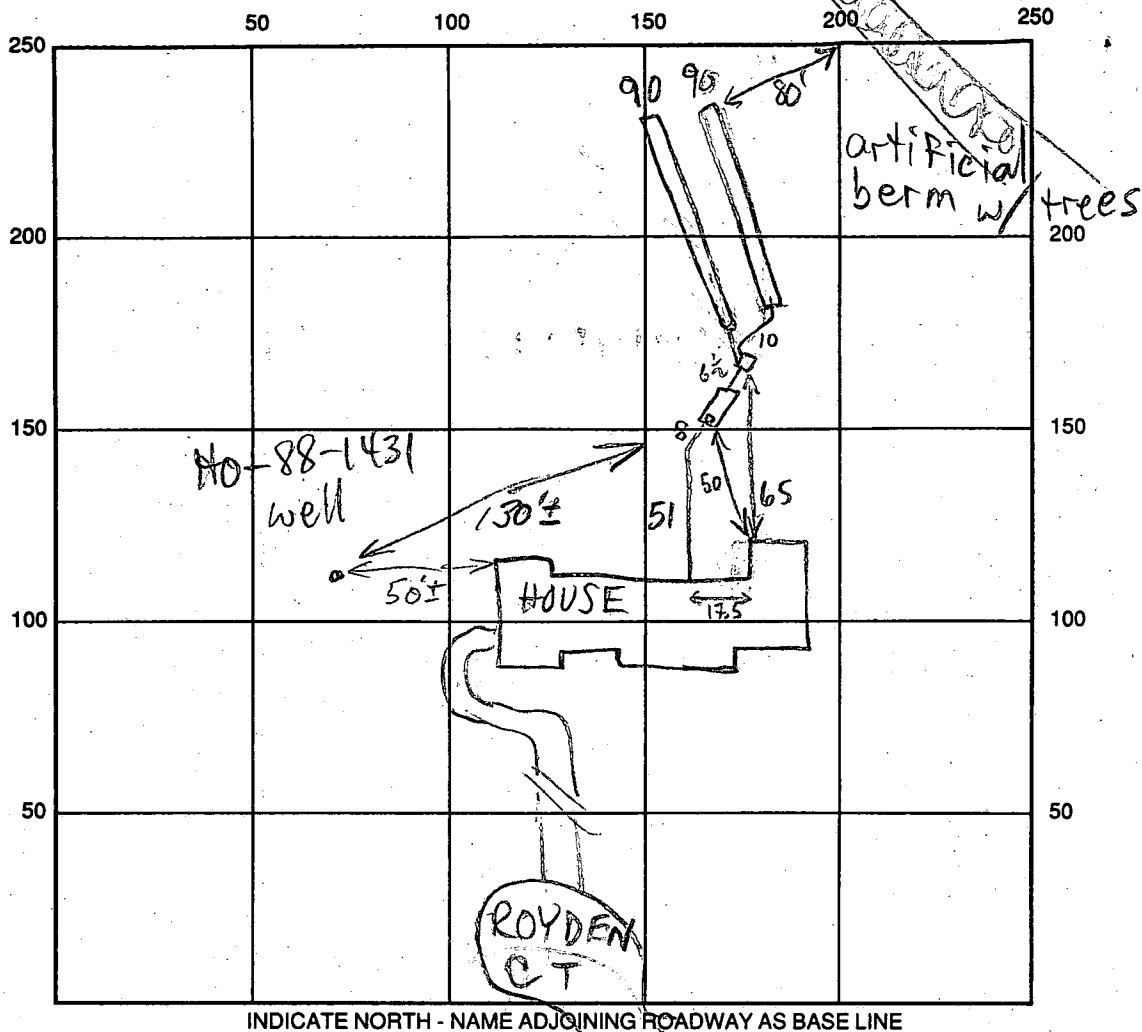

SEPTIC TANK LEVEL 1500 GAL-OK

CLEANOUTS S.T.-OK

DISTRIBUTION BOX LEVEL OK - BAFFLE IN

DRAIN FIELD/TITLE DEPTH 8.5/8.5 FT.

TRENCH WIDTH 2 FT.

INLET DEPTH 3.5/3.5 FT.

EFFECTIVE GRAVEL DEPTH 5/5 FT.

TOTAL LENGTH 2 @ 90 FT.

NUMBER OF TRENCHES 2

ONE SIDEWALL/BOTTOM AREA 2 @ 450 SQ. FT.

DRYWALL INSIDE DIAMETER — FT.

EFFECTIVE DEPTH BELOW INLET — FT.

ABSORBENT AREA 900 SQ. FT.

REMARKS: 5/5/95 TRENCHES 20' LOWER THAN SPECS DUE TO PLUMBING (THAT IS, HOUSE LOWER THAN ELEV. ON PLAN?) PER CONTRACTOR; MEASUREMENTS ON SITE PLAN INDICATE 35' IS MUCH MORE ACCURATE, BUT SUFF. ROOM REMAINING FOR 2 REPAIRS MRL

DATE SYSTEM APPROVED

5/5/95

INSPECTOR

M. REPKE

NOTES:

1. TOPOGRAPHY TAKEN FROM PRELIMINARY PLAN FOR 'RIDGEWOOD' DATED 10-5-87.
2. DIMENSIONS OF INFILTRATION TRENCH IN SEPTIC FIELD TO BE DETERMINED BY HOWARD COUNTY HEALTH DEPARTMENT.

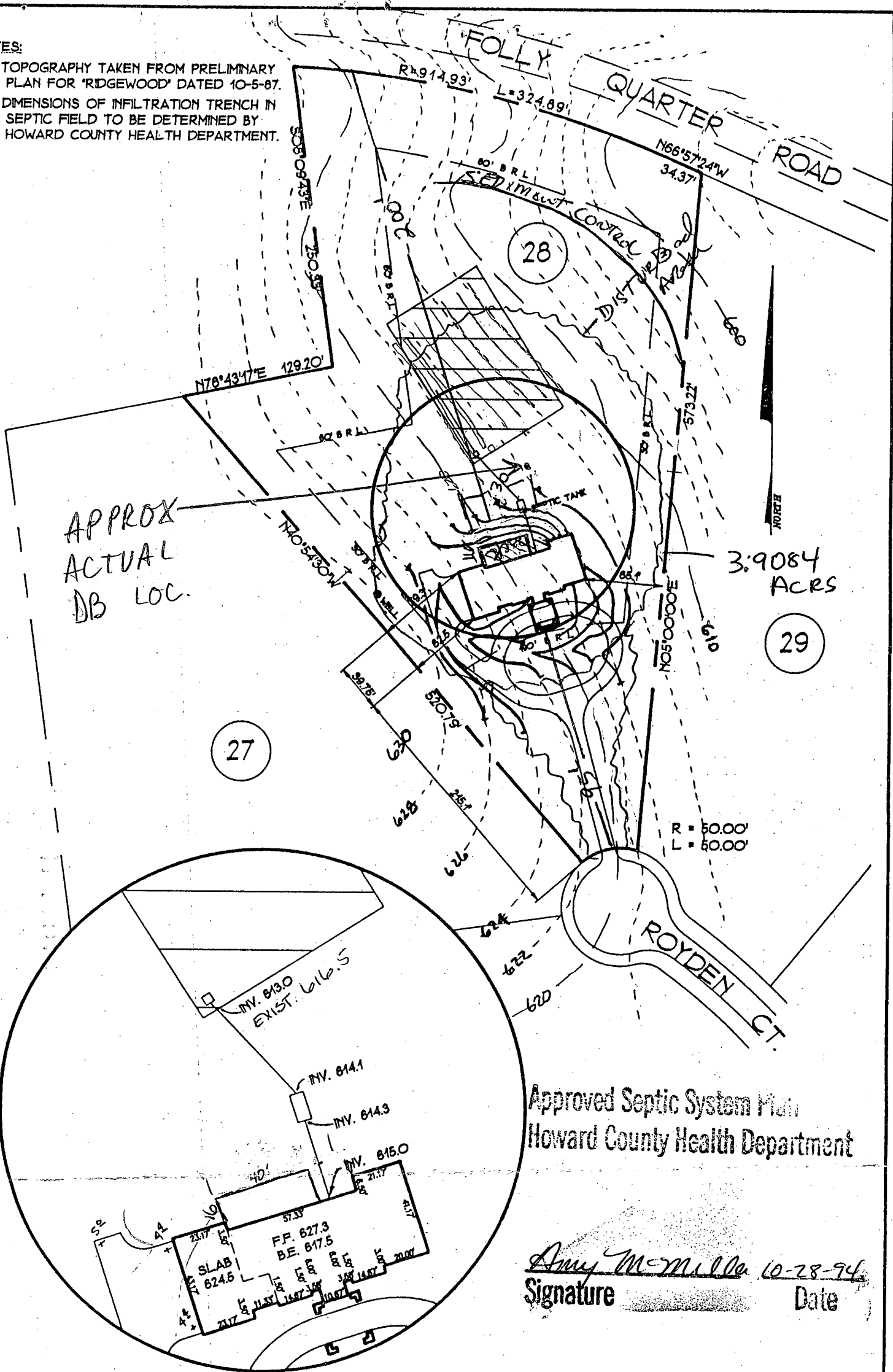

Approved Septic System Plan
Howard County Health Department

Amy McMillan 10-28-94
Signature Date

PREPARED BY:

MILLER & ASSOCIATES
13054 TARRAGON ROAD
REISTERSTOWN, MARYLAND 21136
(410) 633-5905

PREPARED FOR:

FAKULE RESIDENCE
B. & H. C. OF MD., INC.
219 DELIGHT MEADOW RD.
REISTERSTOWN, MARYLAND 21136
(410) 526-0023

DATE: 9-27-94

SCALE: 1" = 50'

SITE GRADING PLAN

FOR

LOT 28
'RIDGEWOOD'
PLAT #8089

END OF CUL-DE-SAC ROYDEN COURT
HOWARD COUNTY

MARYLAND

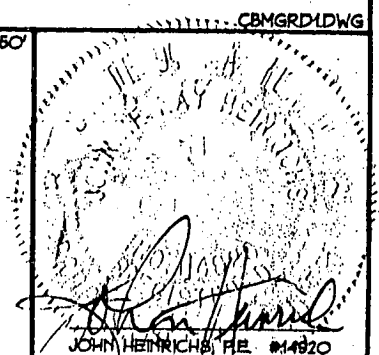

D.A. BRYANT
L. 739! F. 130

TRIADELP
ROAD

THE CORNERS
P.B. 30
P. 40

FOLLY QUARTER

Vehicular Ingress & Egress is Restricted.

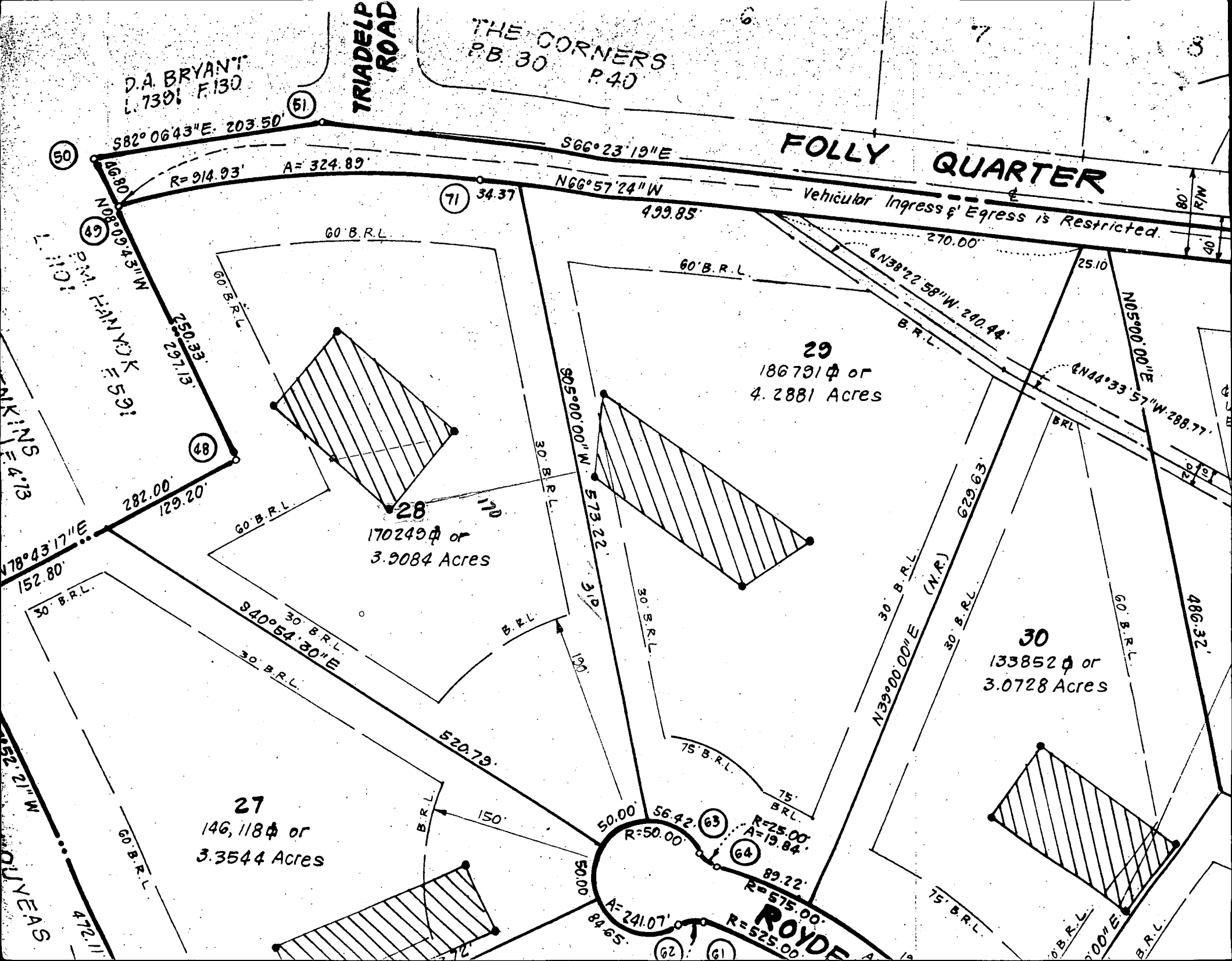

FOLLY QUARTER
ROAD

MATCH LINE ~ SEE SHEET 1

Roxden Ct
WOOD

ROAD

D.A. BRYANT
L. 7391 F. 130

P.M. HANYOK
L. 1101 F. 591

C.M. JENKINS
L. 454 F. 473

28
4.1 Acres

27
3.3 Acres

18

17

19

612

614

616

618

620

622

624

626

628

630

632

634

636

638

640

642

644

646

648

650

652

654

656

658

660

662

664

666

668

670

672

674

676

678

680

682

684

686

688

690

692

694

696

698

700

702

704

706

708

710

712

714

716

718

720

722

724

726

728

730

732

734

736

738

740

742

744

746

748

750

752

754

756

758

760

762

764

766

768

770

772

774

776

778

780

782

784

786

788

790

792

794

796

798

800

802

804

806

808

810

812

814

816

818

820

822

824

826

828

830

832

834

836

838

840

842

844

846

848

850

852

854

856

858

860

862

864

866

868

870

872

874

876

878

880

882

884

886

888

890

892

894

896

898

900

902

904

906

908

910

912

914

916

918

920

922

924

926

928

930

932

934

936

938

940

942

944

946

948

950

952

954

956

958

960

962

964

966

968

970

972

974

976

978

980

982

984

986

988

990

992

994

996

998

1000

1002

1004

1006

1008

1010

1012

1014

1016

1018

1020

1022

1024

1026

1028

1030

1032

1034

1036

1038

1040

1042

1044

1046

1048

1050

1052

1054

1056

1058

1060

1062

1064

1066

1068

1070

1072

1074

1076

1078

1080

1082

1084

1086

1088

1090

1092

1094

1096

1098

1100

1102

1104

1106

1108

1110

1112

1114

1116

1118

1120

1122

1124

1126

1128

1130

1132

1134

1136

1138

1140

1142

1144

1146

1148

1150

1152

1154

1156

1158

1160

1162

1164

1166

1168

1170

1172

1174

1176

1178

1180

1182

1184

1186

1188

1190

1192

1194

1196

1198

1200

1202

1204

1206

1208

1210

1212

1214

1216

1218

1220

1222

1224

1226

1228

1230

1232

1234

1236

1238

1240

1242

1244

1246

1248

1250

1252

1254

1256

1258

1260

1262

1264

1266

1268

1270

1272

1274</