

CP 1420192 PM anytime
10/23/92 2:00

Tax ID - 05-412773

PERMIT

SEWAGE DISPOSAL SYSTEM

DEPARTMENT OF HEALTH AND MENTAL HYGIENE

P 48577

A 42045

DISTRICT 5th

DATE 10/3/92

HOWARD COUNTY HEALTH DEPARTMENT

BUREAU OF ENVIRONMENTAL HEALTH

461-9933 313-2640

INDEX - TIME EXPIRED FOR F.C.O.T. COMPLIANCE

5/7/93 C. Williams / CBS

DATE SYSTEM APPROVED 10/25/92

INSPECTOR [Signature]

INDEXED

L & F Company IS PERMITTED TO INSTALL ALTER

ADDRESS 10688 Scaggsville Road, Fulton, Maryland 20759 PHONE 725-3392

SUBDIVISION Rutherford LOT 1 ROAD 4501 Rutherford Way

PROPERTY OWNER Westin Builders John G + Karen Guyer

ADDRESS **BUILDING PERMIT SIGNED**

AND RETURNED

SEPTIC TANK CAPACITY 1000 GALLONS 61005 DETACHED GARAGE

NUMBER OF BEDROOMS 3

180 SQUARE FEET PER BEDROOM

LINEAR FEET OF TRENCH REQUIRED 240 (only 180 L.F. Needed For 3 Bdr)
Drainfield is big enough for a 4 Bdr House

TRENCHES - Trench to be 3 feet wide. Inlet 3 feet below original grade. Bottom maximum depth 5 feet below original grade. Effective area begins at 3 feet below original grade. 2 feet of stone below distribution pipe.

LOCATION - Place the distribution box near the highest part of the septic easement, or approximately as follows: 260 feet from the front lot line and 250 feet from the left lot line. Run trenches around the ridge, on contour, in both directions.

NOTES - No trench to exceed 100 feet in length. Provide 6" - 8" diameter cleanout and cap to grade or above on septic tank. 10/2/92 OK RH
10/2/92 OK TO DIG TRENCH 6 FT DEEP

PLANS APPROVED BY Mark Rifkin REVISED DATE 7/31/92

COVER NO WORK UNTIL INSPECTED AND APPROVED

NEITHER THE HOWARD COUNTY COUNCIL NOR THE HEALTH DEPARTMENT IS RESPONSIBLE FOR THE SUCCESSFUL OPERATION OF ANY SYSTEM

NOTE: CLEANOUT REQUIRED EVERY 70 FEET OF SEWER LINE AND/OR AT 90° SWEEPS IN LINES FROM HOUSE TO DRAIN FIELDS, 90° ELBOWS NOT ACCEPTABLE.

NOTE: ALL PARTS OF SEPTIC SYSTEMS (I.E. TANK, DISTRIBUTION BOX TRENCHES) TO BE 100 FEET FROM WELL (UNLESS OTHERWISE SPECIFICALLY AUTHORIZED)

NOTE: IF DEEP TRENCH(ES) ARE USED CALL FOR INSPECTION BEFORE AND AFTER PLACING GRAVEL IN TRENCH(ES)

NOTE: NO DRY WELL SHALL EXCEED 15 FOOT IN DIAMETER NO ABSORPTION TRENCH TO EXCEED 100 FEET IN LENGTH

NOTE: ALL PIPE FROM HOUSE TO SEPTIC TANK MUST BE CAST IRON OR SCHEDULE 35/40 PVC OR ABS

PERMIT VOID AFTER TWO YEARS

NOTE: INSTALL STAND PIPE ON SEPTIC TANK AND DRY WELL STAND PIPES MUST BE 6 INCHES IN DIAMETER CAST IRON. CONCRETE OR TERRA COTTA OR PVA OR ABS ACCEPTED. IF TOP OF SEPTIC TANK IS DEEPER THAN 3 FEET. MANHOLE TO GRADE REQUIRED.

NOTE: DISTRIBUTION BOXES MUST HAVE BAFFLES

***INSTALLER IS RESPONSIBLE FOR OBTAINING FINAL APPROVAL ON THIS PERMIT**

BLDG. PERMIT SIGNED AND RETURNED
6/10/95
Serial # 6076-deck

A 42045

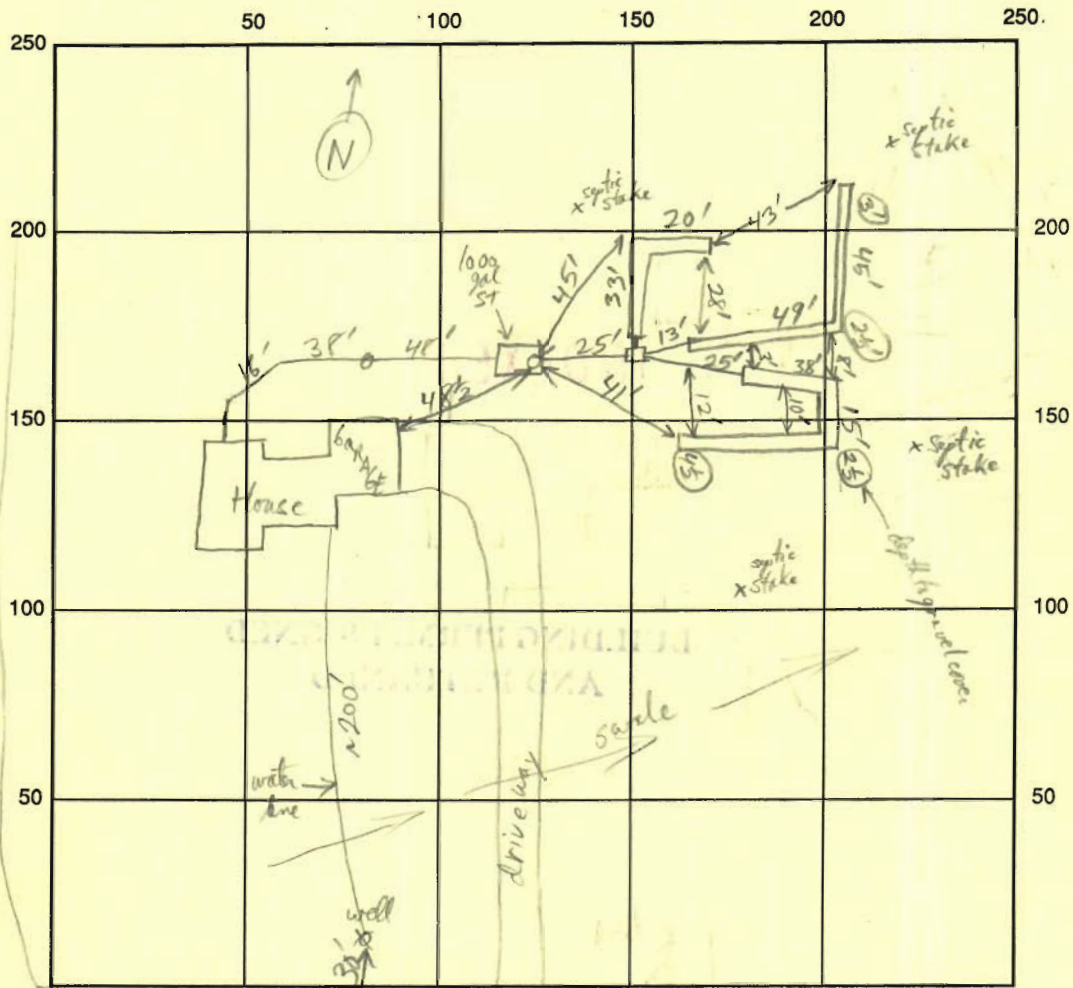

INDICATE NORTH - NAME ADJOINING ROADWAY AS BASE LINE
Rutherford way

SEPTIC TANK LEVEL 1000 gal CLEANOUTS OK (ST cleanout on outlet side of tank)
 DISTRIBUTION BOX LEVEL 0 ft
 DRAIN FIELD/TITLE DEPTH 1 2/3 FT. TRENCH WIDTH 3 FT. INLET DEPTH 2 1/2 4 1/2 FT. *East West side*
 EFFECTIVE GRAVEL DEPTH 21 FT. TOTAL LENGTH 249 FT.
 NUMBER OF TRENCHES 3 ONE SIDEWALL/BOTTOM AREA 747± SQ. FT.
 DRYWALL INSIDE DIAMETER _____ FT. EFFECTIVE DEPTH BELOW INLET _____ FT.
 ABSORBENT AREA _____ SQ. FT.

REMARKS: 10/20/92 RP NOT SURE OF EXACT LENGTH OF TRENCHES
BOTH PART OF TRENCHES TO HAVE SOLID PIPE IN FIRST PART OF TRENCH &
2ND PART OF TRENCH TO BE FILL WITH STONE OK TO ADD 40 FT OF 1
EXTRA TRENCH OFF BOX TO MAKE A TOTAL OF 3 TRENCHES ADD STONE TO TRENCH

#1 & 2 DIG TRENCH #3 BIT Trench bottoms + pipes are level, said contractor, tops of gravel
cover are not level (conform here to changing ground levels). However all Trench bottoms are in mica loams/No Rock.
 OK to cover system RP 10/23/92
 DATE SYSTEM APPROVED 10/23/92 INSPECTOR R. P. Kelly