

Tax ID - 05-412900

# PERMIT

## SEWAGE DISPOSAL SYSTEM

### DEPARTMENT OF HEALTH AND MENTAL HYGIENE

#### HOWARD COUNTY HEALTH DEPARTMENT

BUREAU OF ENVIRONMENTAL HEALTH

461-9993 313-2640

INDEX - TIME EXPIRED FOR

F.C.O.P. COMPLIANCE

5/6/92 C. Williams

INDEXED

Meds House Connection  
12-9-92 House connection  
OK. JEN P 49262

A 42057

DISTRICT 5th

DATE 5/26/93

DATE SYSTEM APPROVED 12-9-92

INSPECTOR JEN

Jack Fyock Septic Service

IS PERMITTED TO INSTALL ☒ ALTER

ADDRESS 13775 Triadelphia Road, Glenelg, Maryland 21737 PHONE 988-9270

SUBDIVISION Rutherford LOT 12 ROAD 4518 Rutherford Way

PROPERTY OWNER Will + Maggie Workman  
Pulte Home Corporation Maria Reid

ADDRESS

SEPTIC TANK CAPACITY 1250 GALLONS

NUMBER OF BEDROOMS 4

240 SQUARE FEET PER BEDROOM

LINEAR FEET OF TRENCH REQUIRED 320

240  
3960  
320

BLDG. PERMIT SIGNED

AND RETURNED 8/5/94

Serial # 53736 deck

TRENCHES - Trench to be 3 feet wide. Inlet 4 feet below original grade. Bottom maximum depth 6 feet below original grade. Effective area begins at 4 feet below original grade. 2 feet of stone below distribution pipe.

LOCATION - Place the distribution box 200 feet from front lot line and 75 feet from right lot line. Run trenches along contour toward right lot line.

NOTES - No trench to exceed 100 feet in length. Provide 6" - 8" diameter cleanout and cap to grade or above on septic tank. OK 7/29/92 RW

PLANS APPROVED BY Ron Pinkley/Raymond Hodges REVISED DATE 8/16/91 6/05/92

COVER NO WORK UNTIL INSPECTED AND APPROVED

NEITHER THE HOWARD COUNTY COUNCIL NOR THE HEALTH DEPARTMENT IS RESPONSIBLE FOR THE SUCCESSFUL OPERATION OF ANY SYSTEM

NOTE: CLEANOUT REQUIRED EVERY 70 FEET OF SEWER LINE AND/OR AT 90° SWEEPS IN LINES FROM HOUSE TO DRAIN FIELDS, 90° ELBOWS NOT ACCEPTABLE.

NOTE: ALL PARTS OF SEPTIC SYSTEMS (I.E. TANK, DISTRIBUTION BOX TRENCHES) TO BE 100 FEET FROM NEARBY BUILDINGS UNLESS OTHERWISE SPECIFICALLY AUTHORIZED)

NOTE: IF DEEP TRENCH(ES) ARE USED CALL FOR INSPECTION BEFORE AND AFTER PLACING GRAVEL IN TRENCH(ES)

NOTE: NO DRY WELL SHALL EXCEED 15 FOOT IN DIAMETER NO ABSORPTION TRENCH TO EXCEED 100 FEET IN LENGTH

NOTE: ALL PIPE FROM HOUSE TO SEPTIC TANK MUST BE CAST IRON OR SCHEDULE 35/40 PVC OR ABS

PERMIT VOID AFTER TWO YEARS

NOTE: INSTALL STAND PIPE ON SEPTIC TANK AND DRY WELL STAND PIPES MUST BE 6 INCHES IN DIAMETER CAST IRON. CONCRETE OR TERRA COTTA OR PVA OR ABS ACCEPTED. IF TOP OF SEPTIC TANK IS DEEPER THAN 3 FEET. MANHOLE TO GRADE REQUIRED.

NOTE: DISTRIBUTION BOXES MUST HAVE BAFFLES

\*INSTALLER IS RESPONSIBLE FOR OBTAINING FINAL APPROVAL ON THIS PERMIT

HD-260(6-90)

\*CALL 461-9993 FOR INSPECTION OF SEPTIC SYSTEM.

BUILDING PERMIT SIGNED

AND RETURNED

3-11-04 B00146734-CARPORT  
8-23-05 B00155666-SHED

A 42057

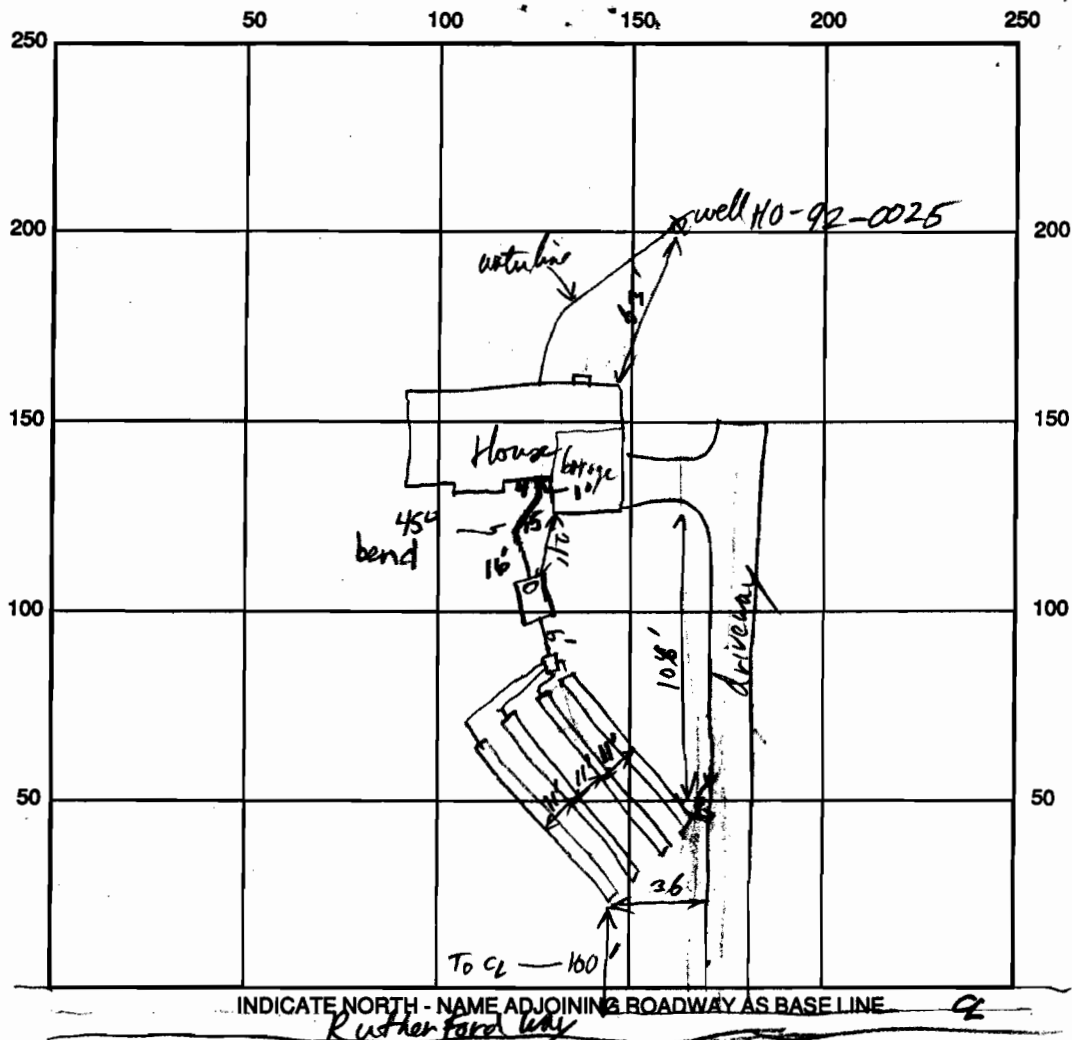

SEPTIC TANK LEVEL 1250 gal CLEANOUTS ST.

DISTRIBUTION BOX LEVEL

DRAIN FIELD/TITLE DEPTH 6 FT. TRENCH WIDTH 3 FT. INLET DEPTH 4 FT.

EFFECTIVE GRAVEL DEPTH 2 FT. TOTAL LENGTH 320 FT. (80' each)

NUMBER OF TRENCHES 4 <sup>Total</sup> ONE SIDEWALL/BOTTOM AREA 960 SQ. FT.

DRYWALL INSIDE DIAMETER \_\_\_\_\_ FT. EFFECTIVE DEPTH BELOW INLET \_\_\_\_\_ FT.

ABSORBENT AREA \_\_\_\_\_ SQ. FT.

REMARKS: OK to cover system 12/7/92 RPP - Need House Connection (Trench dig but no  
CONNECTION Q/A

12-9-92 House connection made. OK to cover sewer line  
to tank. septic tank appears to have approximately 1 foot of  
cover. JEN

DATE SYSTEM APPROVED 12-9-92 INSPECTOR Jane E. Maden

ELEVATIONS OK

BADGEMOUNT SERVICE S/16C(F16)

6/3/92 C. Williams

LIMIT OF DISTURBANCE

RUTHERFORD WAY

WAY

DRAINAGE AND  
UTILITY EASEMENT

4BR =  
4 TANKS  
(980)

INV  
40'±  
DIST. BOX  
SEPTIC  
TANK

FF = 52.4  
DF = 43.9  
WOODDINE

LOT 12

LIMIT OF  
DISTURBANCE

LIMIT OF WETLANDS

25' WETLANDS BUFFER

100YR. FLOODPLAIN, DRAINAGE  
& UTILITY EASEMENT

LIMIT OF 100YR. FLOODPLAIN

75' STREAM BUFFER

