

Menu Save Reset Cancel Help

Record Detail * (This section is required.)

Permit Type	Permit Number	Opened Date
Building/Residential/Addition/SFD	B20002372	07/23/2020
Description of Work		
SDF//CONSTRUCT A 11'X18'8" ONE STORY ADDITION ON CRAWL SPACE FOR LAUNDRY ROOM & MUD ROOM, 1 STORY, Crawl Space, 2R, 0FB, 0HB, 0FP, OTHER STRUCTURE = None, 0BR, PORCH/DECK = N/A, ENERGY METHOD = Prescriptive Method,		

[check spelling](#)

Address * (This section is required.)

Search Reset Clear Get Parcel & Owner

Street #	Street Name	Street Type
15255	SWEETBAY	ST
Unit Type	Unit #	X Coordinate
--Select--		-77.04417
		Y Coordinate
		39.28871
City	State	Zip Code
WOODBINE	MD	21797
		Primary
		Yes

Parcel * (This section is required.)

Search Reset Clear Get Address & Owner

GIS ID *	Parcel	Parcel Area	Land Value	Improved Value	Exemption Value	Plan Area
926423	66	1.15	226500	719900	493400	RURAL
Legal Description						
IMPSLOT 35 1.159 A[]15255 SWEETBAY STREET[]BELLE HAVEN ESTATES						

[check spelling](#)

Block	Lot	Census Tract	Council Dist	Inspection Dist	Supervisor Dist	Map #	DAP Zone
	35	605601	5				
Plan Area	State Tax Id	Subdivision Name					
	1404374010	Belle Haven Estates					
Section	Area	Tax Map					
		14					
Grid	Zoning District	ADC Map					
14-20	RC-DEO	4812-C4					
SDP No.	Final Plan No.	WP File No.					
	F-07-038						
Record Plat No.	WS Contract No.	FDP No.	Primary				
19948-1995			Yes				
Owner Occupied	Year Built	Historic District					
<input type="radio"/> Yes <input type="radio"/> No	2015	<input type="radio"/> Yes <input checked="" type="radio"/> No					
Historic District Registry No.	Stat Area	Flood Plain					
	4-08	<input type="radio"/> Yes <input checked="" type="radio"/> No					
Building No							

Owner (This section is not required.)

Search Reset Clear

Name *		
KERBER STEPHEN		
Address Line 1		
15255 SWEETBAY ST		
Address Line 2		
Address Line 3		
Mail City	Mail State	Mail Zip Code

WOODBINE	MD	21797
Phone	Primary	
443-610-7514	Yes	
E-mail		
Cell Number	Fax Number	

Professionals (This section is not required.)

Search Reset Clear

License # *	Business Name		
08010091659	MCWHORTER CONSTRUCTION LLC		
License Type *	First Name	Middle Name	Last Name
MHIC Ind	RYAN		MCWHORTER
Primary	Address Line 1		
Yes	6851 REDBERRY ROAD		
	Address Line 2		
	City	State	ZIP Code
	CLARKSVILLE	MD	210290000
	Phone 1	Phone 2	Fax
	4109845813		3018543449
	E-mail		

Applicant (This section is not required.)

Search As Owner As Lic. Prof As Contact

Type *	First Name	MI	Last Name
Applicant	MICHELLE		CLANCY
Relationship	Full Name		
Applicant	MICHELLE CLANCY		
Primary	Organization Name		
No	APPLIED & APPROVED PERMITS LLC		
	Street Address		
	P.O. BOX 310		
	Address Line 2		
	City	State	Zip Code
	PERRY HALL	MD	21128
	Phone	Cell	Fax
	443-340-1229		
	E-mail *		
	MICHELLE@APPLIEDANDAPPROVED.COM		

Contact (This section is not required.)

Search As Owner As Lic. Prof As Contact

Type	First Name	MI	Last Name
Contact	MICHELLE		CLANCY
Relationship	Full Name		
Applicant	MICHELLE CLANCY		
Primary	Organization Name		
Yes	APPLIED & APPROVED PERMITS LLC		
	Street Address		
	P.O. BOX 310		
	Address Line 2		
	City	State	Zip Code
	PERRY HALL	MD	21128
	Phone	Cell	Fax
	443-340-1229		
	E-mail		
	MICHELLE@APPLIEDANDAPPROVED.COM		

Addtl Info

Est Construction Cost *	Housing Units *	Number of Buildings *	Public Owned
45000	0	0	No
Construction Type			
434 - Additions, Alterations and Conversions - Residential			

RESIDENTIAL ADDITION INFORMATION

RESIDENTIAL ADDITION INFORMATION

Capital Project-No Fee *	Capital Project Number	Fee Exempt *	Roadside Tree Project Permit	Roadside Tree Project Permit #		
<input type="radio"/> Yes <input checked="" type="radio"/> No		<input type="radio"/> Yes <input checked="" type="radio"/> No	<input type="radio"/> Yes <input checked="" type="radio"/> No			
No of Stories *	Foundation *	Basement *	No of Rooms *	Full Baths *	Half Baths *	Existing Use
1	Crawl Space	N/A	2	0	0	-Select-
Model *						
SDF//CONSTRUCT A 11'X18'8" ONE STORY ADDITION ON CRAWL SPACE FOR LAUNDRY ROOM & MUD ROOM						
check spelling						

Other Structure *	Bedrooms *	Porch Deck *	No of Fireplaces *	Type of Fireplace	Energy Code *	
None	0	N/A	0	-Select-	Prescriptive Method	
W & S Fees Paid	Water *	Sewage *	Utilities *	Heating System *	Sprinkler System *	
<input type="radio"/> Yes <input type="radio"/> No	Private	Private	Electric	Electric	None	
1st Floor Width	1st Floor Depth	2nd Floor Width	2nd Floor Depth	Basement Width	Basement Depth	Height
Total Square Footage *	Occupiable Square Footage *	Affordable Housing Funding		Foundation Measurement	Footings	
205	205	-Select-				
Walls	Roof	Change in Use	Grading Permit No			
		<input type="radio"/> Yes <input checked="" type="radio"/> No				

Additional Description Info

Expiration Date

1/24/2021

[check spelling](#)

PAYMENT INFORMATION

Check 1	Payee 1	Check 2	Payee 2	SAP Doc No	SAP Entered

Submit Cancel

Approved Septic System Plan
 Howard County Health Department
R. Buckner 7/29/2020
 Signature Date

11' x 18'8" Laundry/Mud Room on conditioned crawl space
RFB

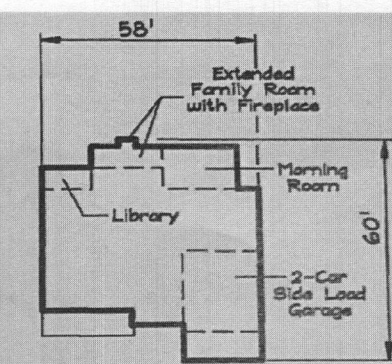
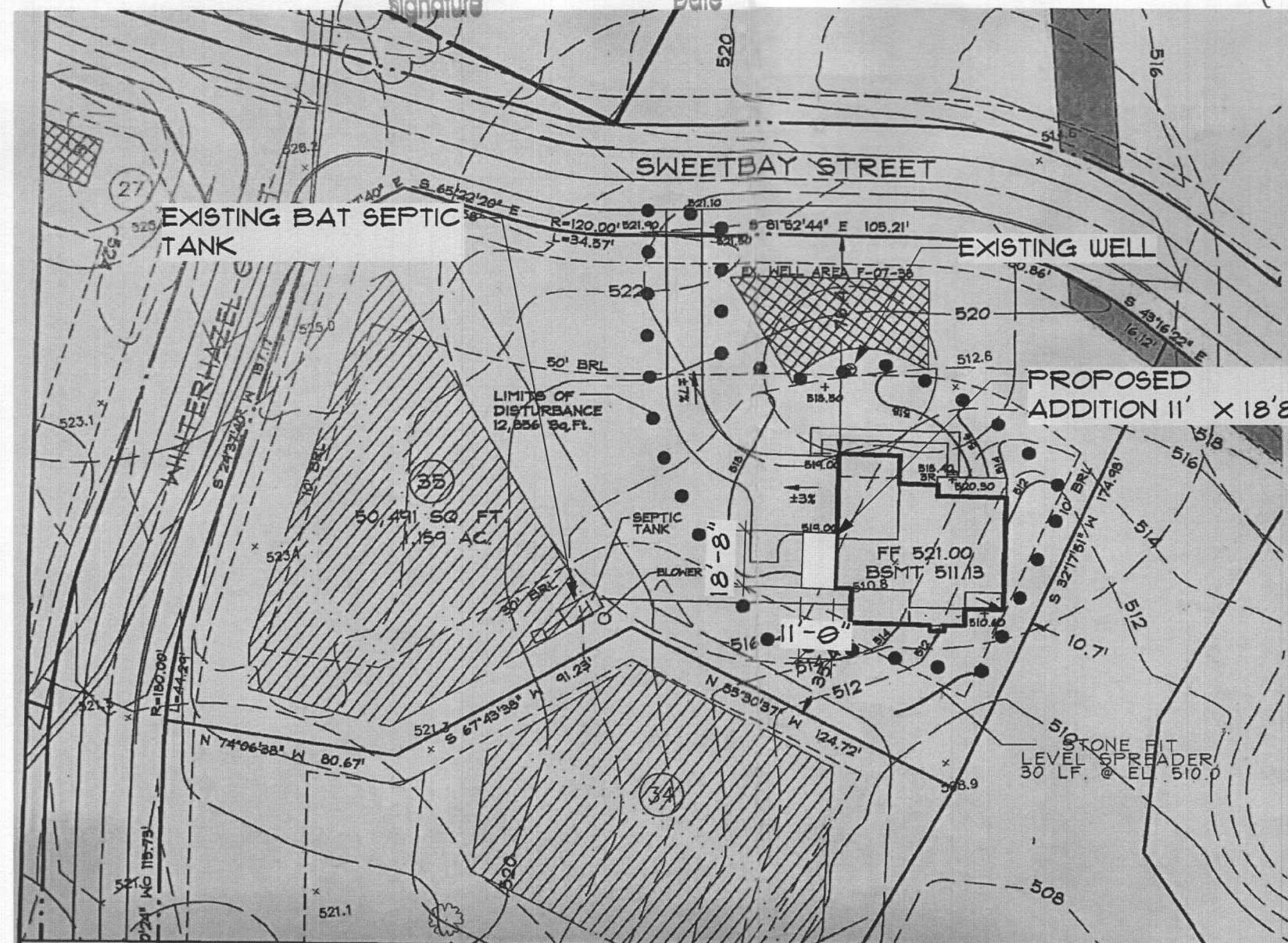

COLORADO
 COUNTRY ELEVATION
 BRICK FRONT
 WALKOUT

- GENERAL NOTES**
1. THE EXISTING WELL SHOWN ON THIS PLAN (HO-95-0643) HAS BEEN LOCATED BY DDC, PROFESSIONAL LAND SURVEYOR, AND IS ACCURATELY SHOWN.
 2. BASE SQUARE FOOTAGE OF HOUSE: 3,593 sq. ft. NUMBER OF BEDROOMS: 4
 3. INFORMATION SHOWN ON THIS PLAN BASED ON PLANS PREPARED BY DMW DATED 6/25/07. EXISTING TOPOGRAPHY BASED ON GRADING PLAN PREPARED BY DEMARIO DESIGN CONSULTANTS DATED 11/10/07 AND FIELD RUN TOPOGRAPHY PREPARED BY DDC INC IN JAN. 2012.
 4. DRIVEWAY CULVERT IS SHOWN PER THE APPROVED ROAD DRAWINGS F-07-38.

Approved Septic System Plan
 Howard County Health Department

314002148
 4-Bedroom SEP
R. Buckner 7/31/14
 Signature Date
 See Bat Site Plan for septic system details

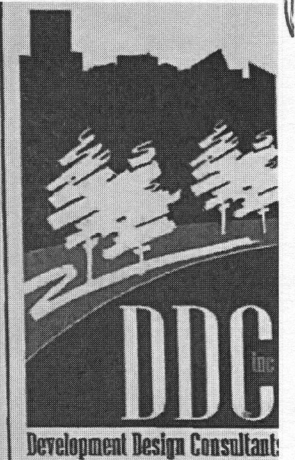

Planner
 Surveyor
 Engineer
 Landscape Architect
 192 East Main Street
 Westminster, MD 21157
 410.386.0541
 410.386.0564 (Fax)
 DDC@DDCinc.com
 www.DDCinc.com

DDC JOB#:	06116.5
DATE:	6/11/14
SCALE:	1" = 50'
DES. BY:	BKC
DRN. BY:	BKC
CHK. BY:	BKC

BELLE HAVEN ESTATES
 3rd ELECTION DISTRICT HOWARD COUNTY, MD
 TAX MAP 14, PARCEL 66

LOT 35
 15255 SWEETBAY STREET
 WOODBINE, MD 21797
 PLOT PLAN
 KHOV ELEVATION

OWNER/BUILDER: K. HOVNANIAN HOMES
 1802 Brightseat Road
 Landover, Maryland 20785
 (301) 683-6268