



APPLICATION

FOR PERCOLATION TESTING AND SITE EVALUATION

TEST DATE(S) _____ TEST TIME _____

AP 537909T

AGENCY REVIEW: _____

DATE 6-28-12

DO NOT WRITE ABOVE THIS LINE

I HEREBY APPLY FOR THE NECESSARY TESTING/EVALUATION PRIOR TO ISSUANCE OF SEWAGE DISPOSAL SYSTEM PERMIT(S) TO:

CHECK AS NEEDED:

- ☒ CONSTRUCT NEW SEPTIC SYSTEM(S)
☐ REPAIR/ADD TO AN EXISTING SEPTIC SYSTEM
☐ REPLACE AN EXISTING SEPTIC SYSTEM

CHECK AS NEEDED:

- ☒ NEW STRUCTURE(S)
☐ ADDITION TO AN EXISTING STRUCTURE
☐ REPLACE AN EXISTING STRUCTURE

CHECK ONE:

- ☒ CREATE NEW LOT(S)
☐ BUILD ON AN EXISTING LOT IN A SUBDIVISION
☐ BUILD ON AN EXISTING PARCEL OF RECORD

IS THE PROPERTY WITHIN 2500' OF ANY RESERVOIR?

- ☐ YES
☒ NO

THE TYPE OF STRUCTURE IS:

- ☒ RESIDENTIAL WITH 5 PROPOSED BEDROOMS IN THE COMPLETED STRUCTURE (NOTE **UNKNOWN** IF APPROPRIATE)
☐ COMMERCIAL (PROVIDE DETAIL OF NUMBERS AND TYPES OF EMPLOYEES/ CUSTOMERS ON ACCOMPANYING PLAN)
☐ INSTITUTIONAL/GOVERNMENT (PROVIDE DETAIL OF NUMBERS AND TYPES OF EMPLOYEES/USERS ON ACCOMPANYING PLAN)

PROPERTY OWNER(S) GILLIECE FAMILY LLC

DAYTIME PHONE 410-531-0797 CELL 410-916-4164 FAX _____

MAILING ADDRESS 13111 LINDEN CHURCH RD CLARKSVILLE MD 21029-1174
STREET CITY/TOWN STATE ZIP

APPLICANT DEVELOPMENT DESIGN CONSULTANTS - BRIAN COLLINS

DAYTIME PHONE 410-386-0560 CELL 410-336-6362 FAX 410-386-0564

MAILING ADDRESS 192 EAST MAIN STREET WESTMINSTER MD 21157
STREET CITY/TOWN STATE ZIP

APPLICANT'S ROLE: DEVELOPER BUILDER BUYER RELATIVE/FRIEND REALTOR CONSULTANT

PROPERTY LOCATION

SUBDIVISION/PROPERTY NAME RESUBDIVISION OF LOT 2 OF THE DIEHL PROP. LOT NO. 21

PROPERTY ADDRESS S/E RIVER ROAD SYKESVILLE 21784
STREET TOWN/POST OFFICE

TAX MAP PAGE(S) 09 GRID 06 PARCEL(S) 66 PROPOSED LOT SIZE 1.32 AC

AS APPLICANT, I UNDERSTAND THE FOLLOWING: THE SYSTEM INSTALLED SUBSEQUENT TO THIS APPLICATION IS ACCEPTABLE ONLY UNTIL PUBLIC SEWERAGE IS AVAILABLE. THIS APPLICATION IS COMPLETE WHEN ALL APPLICABLE FEES AND A SUITABLE SITE PLAN HAVE BEEN RECEIVED. I ACCEPT THE RESPONSIBILITY FOR COMPLIANCE WITH ALL M.O.S.H.A. AND "MISS UTILITY" REQUIREMENTS. APPROVAL IS BASED UPON SATISFACTORY REVIEW OF A PERC CERTIFICATION PLAN.

TEST RESULTS WILL BE MAILED TO APPLICANT.

SIGNATURE OF APPLICANT

HOWARD COUNTY HEALTH DEPARTMENT, BUREAU OF ENVIRONMENTAL HEALTH, WELL AND SEPTIC PROGRAM
7178 COLUMBIA GATEWAY DRIVE COLUMBIA, MARYLAND 21046 (410) 313-2640 FAX (410) 313-2648
TDD (410) 313-2323 TOLL FREE 1-877-4MD-DHMH

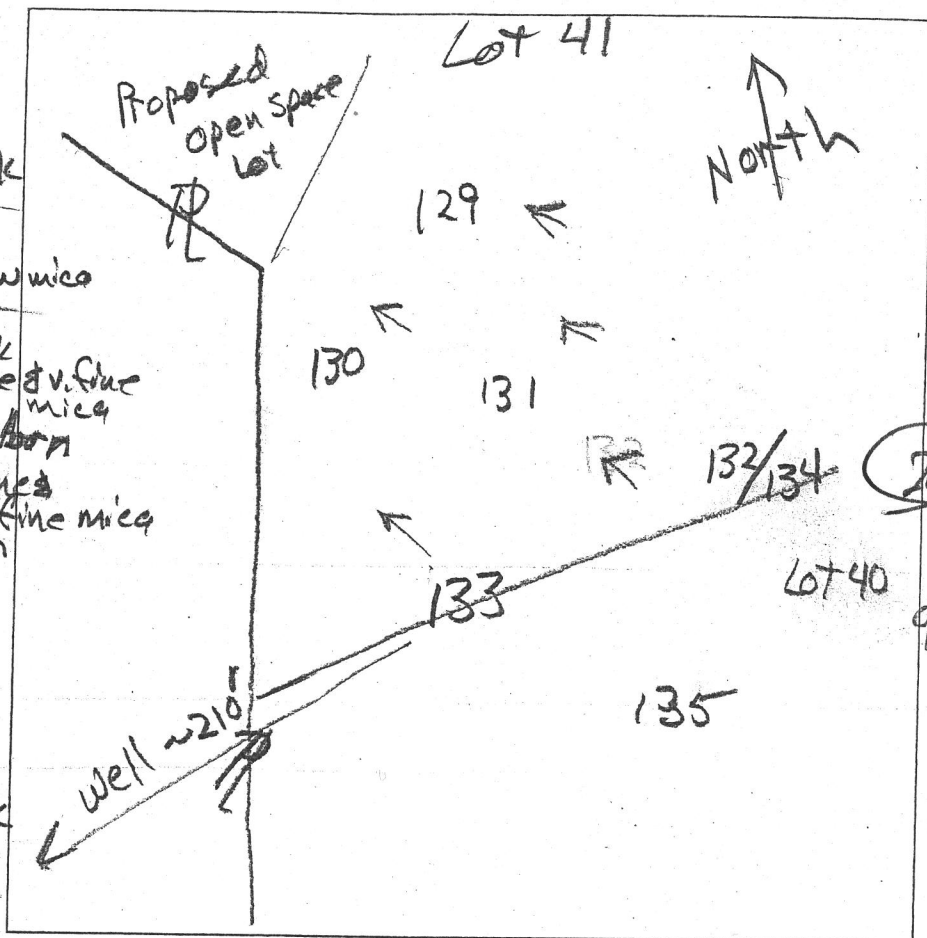

129
0.7' dk brn L
brn L, 2msbk
1.4' yel-red L
1msbk
1.8' yel-brn fst
heavy 1msbk
many fine & v. fine mica
8' brn & pale brn
ls, many fine & v. fine mica
2.2' brn, pale brn
& lt. grey
ls, 1cpl

131
0.6' dk brn L
2.8' brn L, 2msbk
3.5' yel-red L
4' variegated
ch ls
12' variegated
red, brn-yel
& brn ls
many fine
& very fine mica

130
1.3' dk brn L
brn L, 2msbk
slightly sticky
1.8' brn L, 7msbk
2.4' brn & pale brn
ch ls
many fine & v. fine mica
3' yel-red ls
brn, pale brn
& yel-red
ls
many fine & v. fine mica

132/134
0.7' dk brn L
yel brn L
1.4' 1cpl → 2msbk
yel brn L
1cpl → 7msbk
2' yel-red L
7msbk
2.5' brn, pale brn
& red ls
many fine & v. fine mica
9.4' brn, pale brn
& lt. grey ls
many fine
& v. fine mica
12.7'

133
dk brn L
brn L
2' 1mpr → 2msbk
yel-brn fst
1msbk
2.5' brn, pale yel
dk brn & yel red
ls many
fine & v. fine mica
4' grey-brn
& blk ls
many mica
9.5' pale brn
& lt. grey ls
12'

DATE	TEST #	DEPTH	START	BREAK 1" DROP	STOP 2" DROP	TIME OF 2ND INCH	P/F/H
1/9/14	129	4' 12.2'	9:01	1.5	3.5	2	P
1/9/14	131	5' 12'	9:53	9:55	9:59	4	P
1/9/14	130	4' 12'	10:12	10:15	10:21	6	P
1/9/14	132/134	5.3' 12.7'	10:29	10:31	10:34	3	P
1/9/14	133	12'	Visual	sidewall 2.5' - 8' 1.2 gpd/ft ²			

REMARKS

SANITARIAN

TEST HOLES USED IN SDA

TRENCH WIDTH

INLET DEPTH

BACKHOE

OTHERS

AVG. PERC TIME

SQ. FT/BR

MAX. BOT DEPTH

EFFECTIVE SW

R Bricker

Chuck Zapp

Jeremy Rutter