

Property known as: L. 1352 F. 501, etc.  
 3<sup>RD</sup> ELECTION DISTRICT  
 HOWARD COUNTY, MD

THIS PLAT CAN NOT BE USED TO ESTABLISH PROPERTY  
 LINES OR CORNERS.

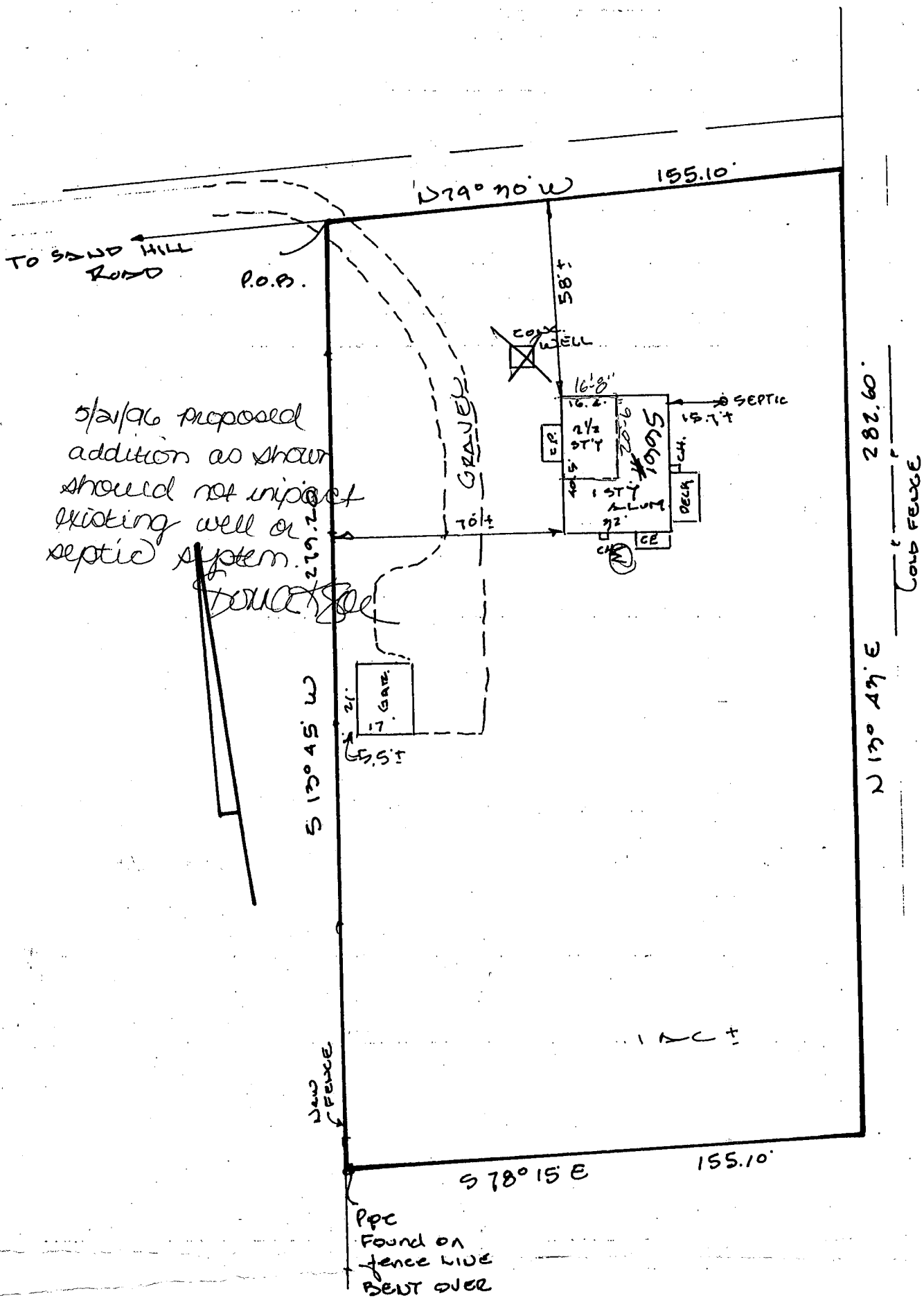

# LOCATION SURVEY PLAT

SUBJECT PROPERTY NOT LOCATED IN A FLOOD PLAIN AREA UNLESS OTHERWISE NOTED

## CERTIFICATION

This is to certify that I have surveyed  
 the property known as: 1995  
SAND HILL ROAD

for the purpose of locating the im-  
 provements thereon, and the improvements  
 are located as shown.

## SEAL



Walter P. Smith

SCALE 1"=40' DATE 4-3-1996

## LDE Inc.

9250 Rumsey Road Suite 106  
 Columbia, Maryland 21045

(Balt.) 410-715-1070  
 (Wash.) 301-  
 (FAX) 410-715-9540