

9/6/94 1:30 PM

PERMIT

SEWAGE DISPOSAL SYSTEM

DEPARTMENT OF HEALTH AND MENTAL HYGIENE

HOWARD COUNTY HEALTH DEPARTMENT

BUREAU OF ENVIRONMENTAL HEALTH

~~XXXXXX~~ 313-2640

#314243
INDEXED

P 50076

A 40941

DISTRICT 3rd

DATE 06/09/94

DATE SYSTEM APPROVED 9/6/94

INSPECTOR DKS

Arnold Backhoe & Septic Services

IS PERMITTED TO INSTALL ☒ ALTER

ADDRESS P. O. Box 15, Woodbine, Maryland 21797 PHONE 795-7873

SUBDIVISION Sand Hill Acres LOT 10 ROAD 2435 Sand Hill Road

PROPERTY OWNER Trinity Builders Barbara Woods

ADDRESS

SEPTIC TANK CAPACITY 1000 GALLONS

NUMBER OF BEDROOMS 3

180 SQUARE FEET PER BEDROOM

180
3
540 3 180
540

LINEAR FEET OF TRENCH REQUIRED 180

TRENCHES - Trench to be 3 feet wide. Inlet 3 feet below original grade. Bottom maximum depth 5 feet below original grade. Effective area begins at 3 feet below original grade. 2 feet of stone below distribution pipe.

LOCATION - From the end of the pipestem access, start the first trench 165 feet down the right (638') lot line and 125 feet off that lot line. Run trenches along contour toward left-rear part of property.

NOTES - No trench to exceed 100 feet in length. Provide 6" - 8" diameter cleanout and cap to grade or above on septic tank. OK 9/17/94 DKS

PLANS APPROVED BY C. Williams DATE 08/25/89

COVER NO WORK UNTIL INSPECTED AND APPROVED

NEITHER THE HOWARD COUNTY COUNCIL NOR THE HEALTH DEPARTMENT IS RESPONSIBLE FOR THE SUCCESSFUL OPERATION OF ANY SYSTEM

NOTE: CLEANOUT REQUIRED EVERY 70 FEET OF SEWER LINE AND/OR AT 90° SWEEPS IN LINES FROM HOUSE TO DRAIN FIELDS, 90° ELBOWS NOT ACCEPTABLE.

NOTE: ALL PARTS OF SEPTIC SYSTEMS (I.E. TANK, DISTRIBUTION BOX TRENCHES) TO BE 100 FEET FROM WELL (UNLESS OTHERWISE SPECIFICALLY AUTHORIZED)

NOTE: IF DEEP TRENCH(ES) ARE USED CALL FOR INSPECTION BEFORE AND AFTER PLACING GRAVEL IN TRENCH(ES)

NOTE: NO DRY WELL SHALL EXCEED 15 FOOT IN DIAMETER NO ABSORPTION TRENCH TO EXCEED 100 FEET IN LENGTH

NOTE: ALL PIPE FROM HOUSE TO SEPTIC TANK MUST BE CAST IRON OR SCHEDULE 35/40 PVC OR ABS

PERMIT VOID AFTER TWO YEARS

NOTE: INSTALL STAND PIPE ON SEPTIC TANK AND DRY WELL STAND PIPES MUST BE 6 INCHES IN DIAMETER CAST IRON. CONCRETE OR TERRA COTTA OR PVA OR ABS ACCEPTED. IF TOP OF SEPTIC TANK IS DEEPER THAN 3 FEET. MANHOLE TO GRADE REQUIRED.

NOTE: DISTRIBUTION BOXES MUST HAVE BAFFLES

*INSTALLER IS RESPONSIBLE FOR OBTAINING FINAL APPROVAL ON THIS PERMIT

A 40941

39' 36" W

LEGEND

Contour Interval: 2 foot
 Existing Contour ---
 Proposed Contour ---
 Spot Elevation 202
 Direction of Drainage →
 Trees to be saved

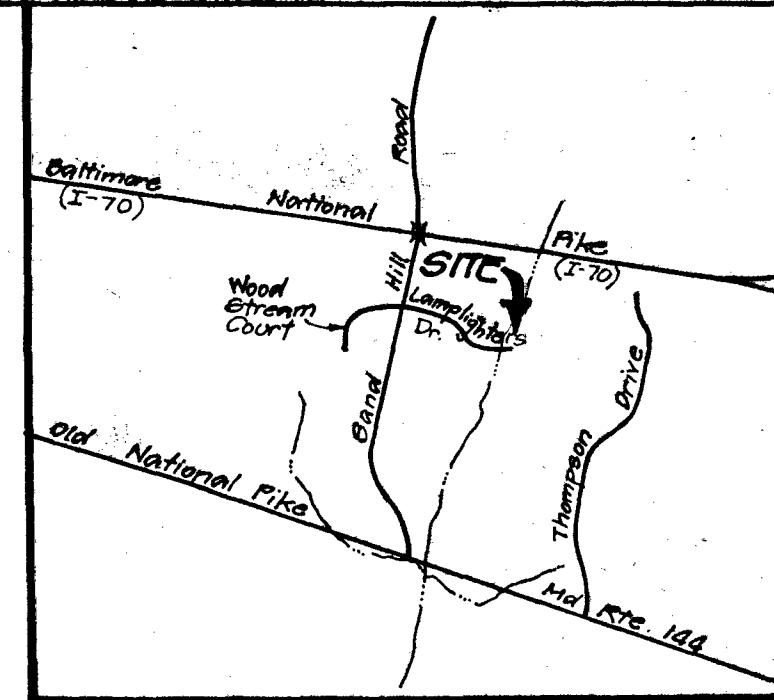

VICINITY MAP
 Scale 1"=2000'

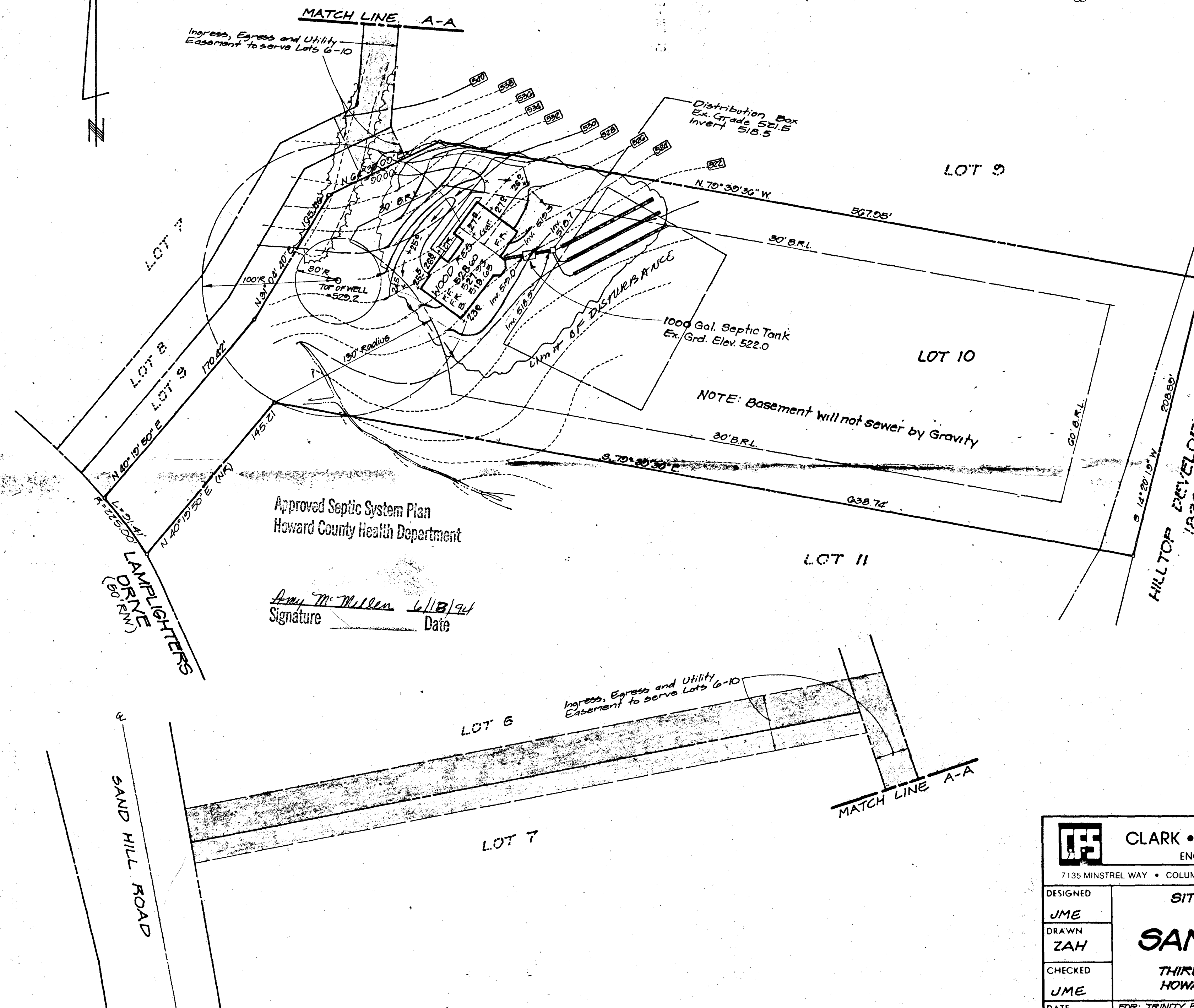

SIGN, PROCESS
 ATTACH COPY OF
 SITE PLAN REVISION
 TO PERMIT DINK
 COPY - 106 TO CORRECTION
 5/23 GS

GENERAL NOTES

- 1) Topography was Field Run by Clark, Finetrock and Sackett, Inc. on May 9, 1994
- 2) Length of Trenches to be determined at time of Permit Issuance
- 3) Plat Reference: 8355
- 4) 3 Bedrooms



CLARK • FINEFROCK & SACKETT, INC.
 ENGINEERS • PLANNERS • SURVEYORS

7135 MINSTREL WAY • COLUMBIA, MD. 21045 • (410) 381-7500 - BALTO. • (301) 621-8100 - WASH.

DESIGNED JME	SITE DEVELOPMENT PLAN FOR LOT 10 SAND HILL ACRES THIRD (3rd) ELECTION DISTRICT HOWARD COUNTY, MARYLAND	SCALE 1"=50'
DRAWN ZAH		DRAWING 1 OF 1
CHECKED JME		JOB NO. 24-000
DATE 5-11-94		FILE NO. 24090
FOR: TRINITY BUILDERS 6212 DEVON DRIVE COLUMBIA, MD 21044		

3.2374 Acres

