



Howard County
Health Department

Maura J. Rossman, M.D., Health Officer

Bureau of Environmental Health

8930 Stanford Boulevard, Columbia, MD 21045

Main: 410-313-2640 | Fax: 410-313-2648

TDD 410-313-2323 | Toll Free 1-866-313-6300

www.hchealth.org

Facebook: www.facebook.com/hocohealth

RECEIPT DATE: 6/15/20

ONSITE SEWAGE DISPOSAL SYSTEM

P 567877-A

APPROVAL DATE: 07/13/2020

PERMIT: CONSTRUCTION

A

PROPERTY ADDRESS: 1025 HIGH STEPPER TRAIL, SYKESVILLE, MD 21784

SUBDIVISION: WALKER MEADOWS

LOT: 6

TAX ID: _____

CONTRACTOR: South Carroll Backhoe

EMAIL: scbackhoe@comcast.net

CONTRACTOR ADDRESS: 4410 Salem Bottom Road, Westminster, MD 21157

PHONE: 410-596-3618

PROPERTY OWNER: NVR, INC.

EMAIL: janastas@nvrinc.com

OWNER ADDRESS: 9720 PATUXENT WOODS DRIVE, COLUMBIA, MD 21046

PHONE: (410)379-5956

SEPTIC TANK SIZE (GALLONS): 1500

TANK MANUFACTURER: TBD

PUMP MODEL: n.a.

PUMP SIZE

n.a.

PUMP TANK CAPACITY: n.a.

DISTRIBUTION SYSTEM:



GRAVITY



PRESSURE DOSED

BEDROOMS: 4

APPLICATION RATE: 1.2

TRENCHES:	LINEAR FEET REQUIRED: <u>75</u>	INLET DEPTH: <u>2.0</u>
	TRENCH WIDTH: <u>3</u>	MAXIMUM BOTTOM DEPTH: <u>6.0</u>
	MINIMUM SPACE BETWEEN TRENCHES: <u>10</u>	EFFECTIVE AREA BEGINNING DEPTH: <u>2.5</u>
LOCATION:	PER APPROVED SITE PLAN. SEWAGE DISPOSAL AREA AND TANK LOCATIONS MUST BE STAKED BY LICENSED SURVEYOR PRIOR TO PRE-CONSTRUCTION INSPECTION.	
NOTES:	Install according to OSDS Plan	

ISSUED BY: J. Williams

ISSUE DATE: 6/15/2020

EXPIRATION DATE: 6/15/2024

NOTE: CONTRACTOR MUST SCHEDULE A PRE-CONSTRUCTION INSPECTION PRIOR TO BEGINNING ANY INSTALLATION

NOTE: CONTRACTOR MUST SCHEDULE AN INSPECTION AND GAIN APPROVAL OF ALL COMPONENTS PRIOR TO COVERING

NOTE: STONE MUST BE APPROVED BY HEALTH DEPARTMENT AND GRAVEL TICKET MUST BE AVAILABLE FOR REVIEW.

NOTE: WATERTIGHT TANKS REQUIRED

NOTE: ALL PARTS OF SEPTIC SYSTEM SHALL BE AT LEAST 100 FEET DOWNGRADIENT FROM ANY WATER WELL

NOTE: MANHOLE RISERS REQUIRED ON ALL SEPTIC TANKS AND PUMP CHAMBERS

NOTE: AN ELECTRICAL PERMIT IS REQUIRED FOR INSTALLATION OF ANY ELECTRICAL COMPONENTS OF THE SYSTEM



ELECTRICAL PERMIT ISSUED

E

n.a.

NOTE: MDE RECOMMENDS SEPTIC TANKS, BAT, AND OTHER PRETREATMENT UNITS BE PUMPED AT A FREQUENCY ADEQUATE TO ENSURE THAT SOLIDS ARE NOT DISCHARGED TO THE DISPOSAL AREA

NEITHER THE HOWARD COUNTY COUNCIL NOR THE HEALTH DEPARTMENT IS RESPONSIBLE FOR THE
SUCCESSFUL OPERATION OF ANY SYSTEM.

PERMITTEE RESPONSIBLE FOR OBTAINING FINAL APPROVAL ON THIS PERMIT.

CALL 410-313-1771 TO SCHEDULE INSPECTIONS.

279189279189

NOT TO SCALE

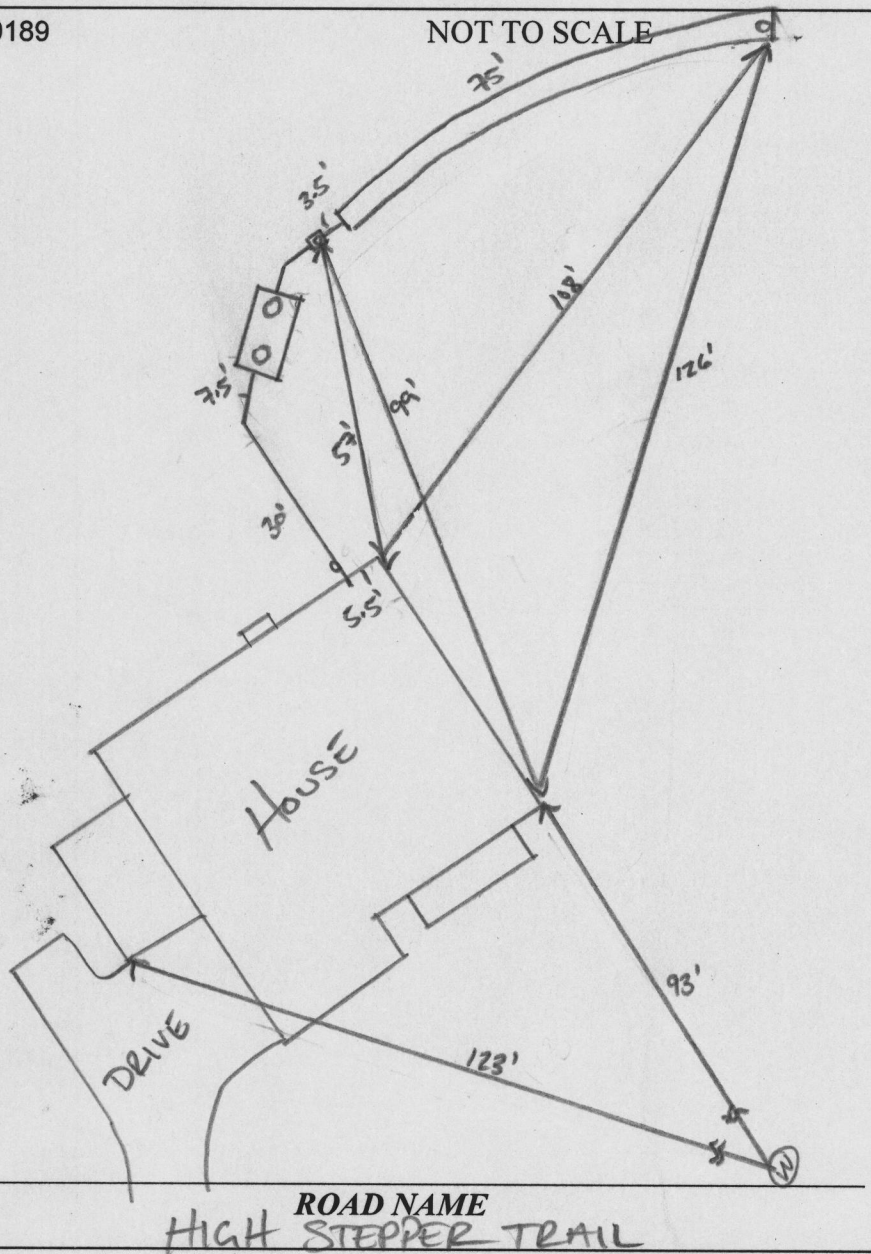
**TRENCH/DRAINFIELD DATA**

WIDTH	INLET	BOTTOM
3'	2'	6'
NUMBER OF TRENCHES		1
TOTAL LENGTH		75
ABSORPTION AREA		225
DISTRIBUTION BOX LEVEL		N/A
DISTRIBUTION BOX BAFFLE		YES
DISTRIBUTION BOX PORT		YES

PRE-CONSTRUCTION:**SEPTIC TANK DATA**

SEPTIC TANK 1 LEVEL	
MANUFACTURER	BABYLON
CAPACITY	1500 GAL
SEAM LOC	TOP
TANK LID DEPTH	13'
BAFFLES	YES
BAFFLE FILTER	-
MANHOLE LOC	FRONT/BACK
6" PORT LOC	-
WATERTIGHT TEST	-
SLOTTED	YES
DATE ON LID	-

PUMP/SEPTIC TANK LEVEL

MANUFACTURER	
CAPACITY	GAL
SEAM LOC	
TANK LID DEPTH	
BAFFLES	
BAFFLE FILTER	
MANHOLE LOC	
6" PORT LOC	
WATERTIGHT TEST	
SLOTTED	
DATE ON LID	

7/2/20 - layout complete according to OSDs plan. used transit to shoot house, tank, dbx & trench all good, ready to begin installation (10)

INSTALLATION: 07/11/2020 TANK AND D Box INSTALLED. TANK FILLED W/ WATER TO HOLD FOR RAIN. (10) 07/13/2020 SHE AND TRENCH INSTALLED. OK TO BACKFILL. (10)

FINAL INSPECTOR

DATE OF APPROVAL 07/13/2020

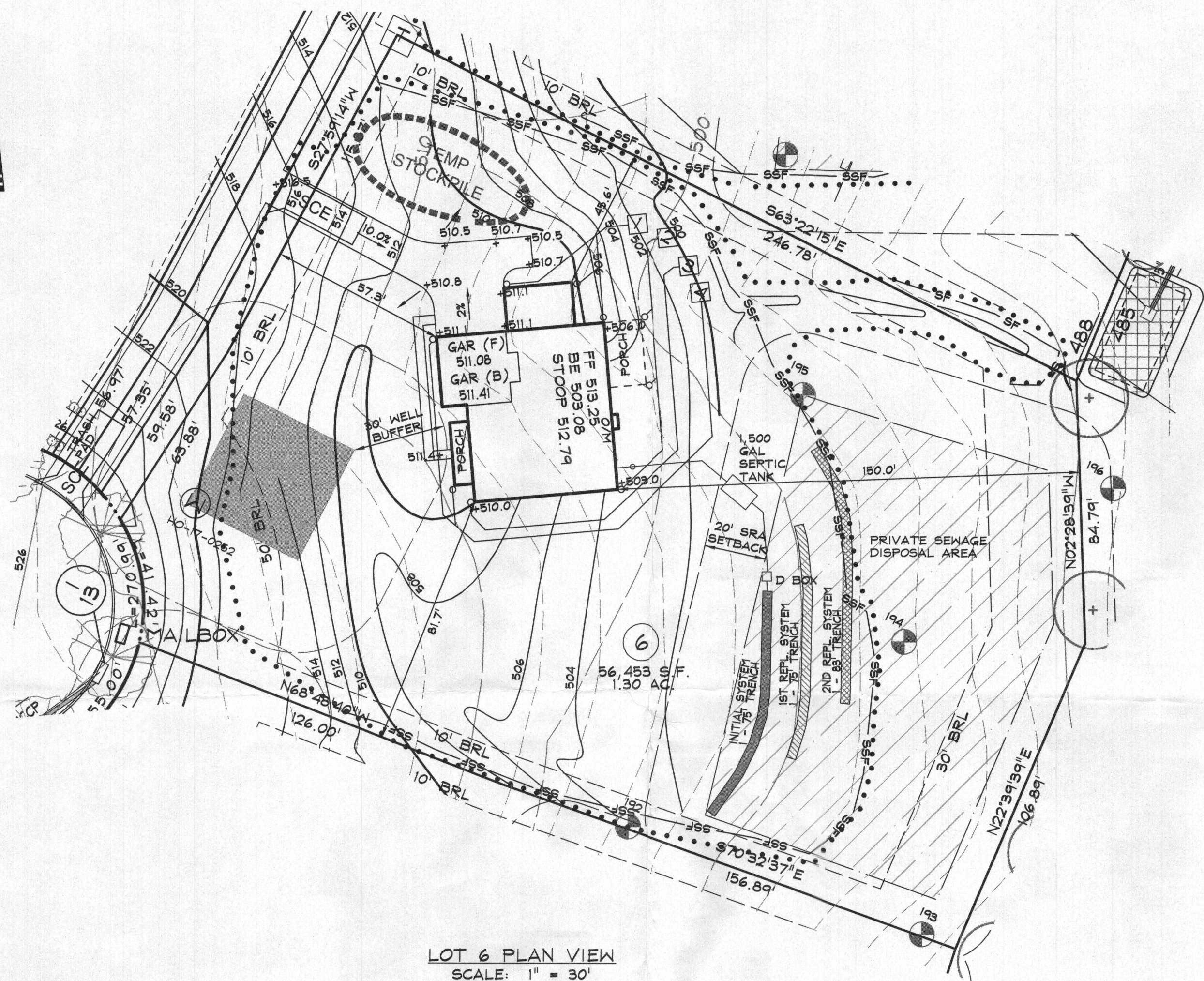

STORMWATER MANAGEMENT FOR THIS LOT IS PROVIDED BY DRY WELLS.

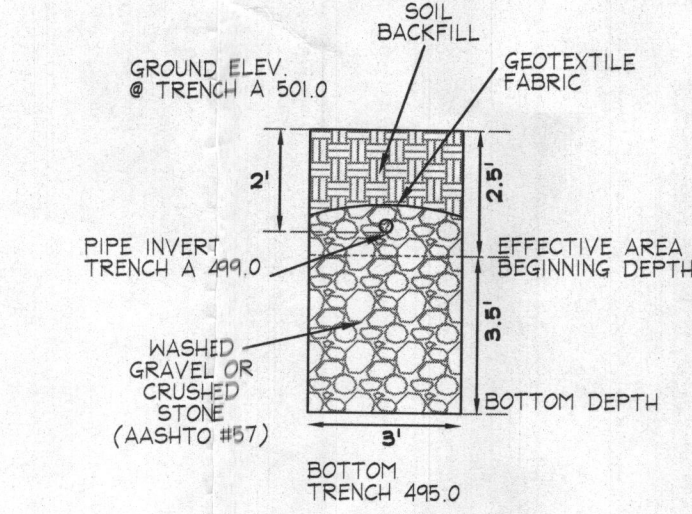

TRENCH DETAIL INITIAL SYSTEM
N.T.S.

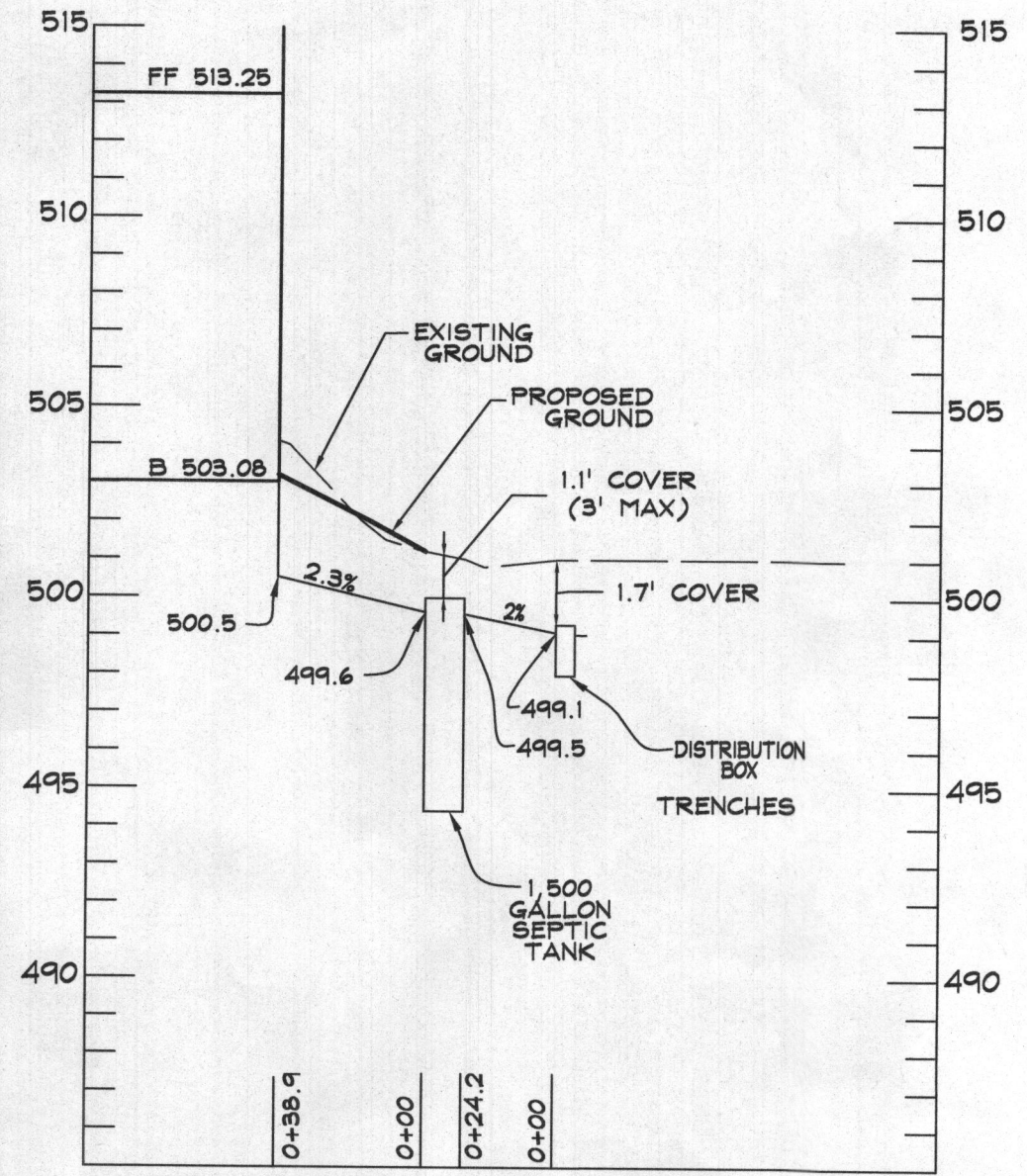

LOT 6 - RELATIVE DEPTHS			
	PIPE INVERT	EFFECTIVE AREA BEGINNING	MAXIMUM TRENCH BOTTOM
INITIAL SYSTEM TRENCH A	2'	2.5'	6'
1ST REPLACEMENT TRENCH A	2'	2.5'	6'
2ND REPLACEMENT TRENCH A	2'	3'	6'

LOT 6 - APPROXIMATE ELEVATIONS			
	GROUND ELEVATION	INVERT ELEVATION	BOTTOM ELEVATION
INITIAL SYSTEM TRENCH A	501.0	499.0	495.0
1ST REPLACEMENT TRENCH A	499.8	497.8	493.8
2ND REPLACEMENT TRENCH A	498.4	496.4	492.4

NOTES:

- ANY CHANGE TO THE LOCATIONS OR DEPTHS TO ANY COMPONENTS MUST BE APPROVED BY THE ENGINEER AND THE HOWARD COUNTY HEALTH DEPARTMENT PRIOR TO INSTALLATION. A REVISED SITE PLAN MAY BE REQUIRED.
- THE MAXIMUM EARTH COVER OVER THE TANK IS 3 FEET. GREATER COVER WILL REQUIRE A HEAVY LOAD BEARING TANK.
- ELECTRICAL WORK FOR THE INSTALLATION MUST BE PERFORMED BY A LICENSED ELECTRICIAN.
- THE WELL (TAG #40-17-0252) HAS BEEN FIELD LOCATED AND IS ACCURATELY SHOWN.
- ALL WELLS AND SEPTIC SYSTEMS LOCATED WITHIN 100' OF THE PROPERTY BOUNDARIES AND 200' DOWN GRADIENT OF ANY WELLS AND/OR SEPTIC SYSTEMS HAVE BEEN SHOWN.

TRENCH LENGTH AND SPACING CALCULATIONS

TRENCH DESIGN (4 BDRM x 150 GPD/BDRM = 600 GPD)

INITIAL SYSTEM & 1ST REPLACEMENT SYSTEM
600 GPD / 1.2 GPD/SF (APP. RATE) = 500 SF
USE 3' WIDE TRENCH W/ 42" OF EFFECTIVE AREA DEPTH
500 SF / 3' WIDTH = 166.7 LF x 0.45 = 75 LF MIN. TRENCH

2ND REPLACEMENT SYSTEM
600 GPD / 1.2 GPD/SF (APP. RATE) = 500 SF
USE 3' WIDE TRENCH W/ 36" OF EFFECTIVE AREA DEPTH
500 SF / 3' WIDTH = 166.7 LF x 0.50 = 83.3 LF MIN. TRENCH

10' MIN SPACING BETWEEN TRENCH EDGES

- 1 - 75' LONG TRENCH FOR INITIAL SYSTEM
- 1 - 75' LONG TRENCH FOR 1ST REPLACEMENT SYSTEM
- 1 - 83' LONG TRENCH FOR SECOND REPLACEMENT SYSTEM

DATA SOURCES:

EX. BOUNDARY SHOWN PER BOUNDARY SURVEY BY SHANABERGER AND LANE DATED JUNE 2014.
TOPOGRAPHY SHOWN PER AERIAL PHOTOGRAMMETRY AND FIELD RUN TOPOGRAPHY DATED 5/2014.
ADJACENT WELL AND SEPTIC INFORMATION APPROXIMATED FROM ADJACENT PLATS, HEALTH DEPARTMENT RECORDS AND FIELD OBSERVATION ON JUNE 25, 2012. EX. ENVIRONMENTAL INFORMATION SHOWN PER FIELD INVESTIGATION BY ECO-SCIENCE SOLUTIONS CONDUCTED ON OR ABOUT JUNE, 2014.



Development Design Consultants

Planners
Surveyors
Engineers
Landscape Architects

192 East Main Street
Westminster, MD 21157
410.386.0560
410.386.0564 (Fax)
DDC@DDCinc.us
www.DDCinc.us

OWNER:
ESQ WALKER MEADOWS, L.C.
5074 DORSEY HALL DR., SUITE 205
ELLICOTT CITY, MD 21042
410-720-3021

DEVELOPER:
NV HOMES
8720 PATUXENT WOODS DRIVE
COLUMBIA, MD 21046
410-379-3391

SITE ADDRESS:
515 RIVER ROAD
SYKESVILLE, MD 21784

WALKER MEADOWS
A RESUBDIVISION OF LOT 2 OF THE
DIEHL PROPERTY (PLAT #6437)
LOTS 1-34 1 BUILDABLE PRESERVATION PARCEL A 1 NON-BUILDABLE
PRESERVATION PARCEL B-K, NON-BUILDABLE BULK PARCELS L-M
1025 HIGH STEPPER TRAIL

LOT 6 ONSITE SEWAGE
DISPOSAL SYSTEM DESIGN PLAN

5TH COUNCIL DISTRICT
3RD ELECTION DISTRICT
HOWARD COUNTY, MD

REVISIONS

NO.	DESCRIPTION OF CHANGES	DRN.	REV.	DATE
CO. FILE #	F-17-045	DES. BY:	LJC	
TAX ACC. #	03-601568	DRN. BY:	LJC	
TAX MAP:	9	CHK. BY:	WRD	
BLOCK / GRID:	6	DATE:	3/11/20	
PARCEL #	66	DDC JOB#:	12064.3	
ZONE / USE:	RR-DEO	SHEET NUMBER:		
DWG. SCALE:	1" = 30'		1 of 1	

DRAWING LEGEND

- • • • • DISTANCE
- SF — SF PROPOSED SILT FENCE
- SSF — SSF PROPOSED SUPER SILT FENCE
- SCE STABILIZED CONSTRUCTION ENTRANCE
- T TRANSFORMER
- 175 PERCOLATION TEST HOLE - PASS
- WELL BOX WITH EXISTING WELL
- SEWAGE DISPOSAL AREA
- DRY WELL
- WIDE GRASS SHOULDER
- TEMPORARY STOCKPILE

PROFESSIONAL CERTIFICATION
I HEREBY CERTIFY THAT THESE DOCUMENTS WERE PREPARED
OR APPROVED BY ME, AND THAT I AM A DULY LICENSED
PROFESSIONAL ENGINEER UNDER THE LAWS OF THE STATE
OF MARYLAND.
LICENSE NO. 21998 EXPIRATION DATE: 6/8/20

3/11/20
DATE

WILLIAM R. DEMARIO
PROFESSIONAL ENGINEER NO. 21998