

DEPARTMENT OF INSPECTIONS, LICENSES AND PERMITS
3430 COURT HOUSE DRIVE
ELICOTT CITY, MD 21043
PERMITS (410) 313-2455 INSPECTIONS (410) 313-1810
AUTOMATED INFORMATION (410) 313-3800

HOWARD COUNTY
PERMIT APPLICATION

PERMIT NUMBER
B08001277

Building Address
Thomas + Lisa Macchia
12033 Sand Hill Manor Drive

Suite/Apt. #: _____ SDP/WP/Petition #: _____

Census Tract _____ Subdivision _____

Section _____ Area _____ Lot _____

Tax Map _____ Parcel _____ Grid _____

Zoning _____ Map Coordinates _____ Lot size _____

Property Owner's Name
Thomas + Lisa Macchia

Address
12033 Sand Hill Manor Drive

City
Marriottsville

State
MD

Zip Code
21104

Phone
410-442-9812

Phone _____

Applicant's Name & Mailing Address, (if other than stated hereon): _____

Phone _____ Fax _____

Existing Use _____

Proposed Use _____

Estimated Construction Cost \$ _____

Description of Work
Attach A 12X20
Garage to Existing Home

Contractor Company _____

Contact Person _____

Address _____

City _____ State _____ Zip Code _____

License No. _____

Phone _____ Fax _____

Occupant or Tenant _____

Contact Name _____

Address _____

City _____ State _____ Zip Code _____

Phone _____ Fax _____

Engineer or Architect Company _____

Contact Person _____

Address _____

City _____ State _____ Zip Code _____

Phone _____ Fax _____

BUILDING DESCRIPTION - COMMERCIAL

BUILDING DESCRIPTION - RESIDENTIAL

Building Characteristics

Height: _____

No. of stories: _____

Gross area, sq. ft. per floor: _____

Use group: _____

Construction type:
Reinforced Concrete
Structural Steel
Masonry
Wood Frame
State Certified Modular

Utilities

Water Supply:
Public
Private

Sewage Disposal:
Public
Private

Electric Yes ☐ No ☐

Gas Yes ☐ No ☐

Heating System:
Electric ☐ Oil ☐

Natural Gas ☐

Propane Gas ☐

Sprinkler system: N/A ☐

Full
Partial
Other Suppression
of Heads

Building Characteristics

SF Dwelling ☒ SF Townhouse ☐

Depth Width

1st floor: _____

2nd floor: _____

Basement: _____

Finished Basement ☐ Unfinished Basement ☐

Crawl space ☐ Slab on Grade ☐

No. of Bedrooms _____

Height: _____

Multi-family dwellings:
No. of efficiency units: _____

No. of 1 BR units: _____

No. of 2 BR units: _____

No. of 3 BR units: _____

Other Structure: Garage Attachment

Dimensions: 12x20

Footings: _____

Roof Height: Approx 14ft

State Certified Modular
Manufactured Home

Utilities

Water Supply:
Public
Private

Sewage Disposal:
Public
Private

Electric Yes ☐ No ☐

Gas Yes ☐ No ☐

Heating System:
Electric ☐ Oil ☐

Natural Gas ☐

Propane Gas ☐

Sprinkler system: N/A ☐

NFPA #13D
NFPA #13R
Other:

THE UNDERSIGNED HEREBY CERTIFIES AND AGREES AS FOLLOWS: (1) THAT HE/SHE IS AUTHORIZED TO MAKE THIS APPLICATION; (2) THAT THE INFORMATION IS CORRECT; (3) THAT HE/SHE WILL COMPLY WITH ALL REGULATIONS OF HOWARD COUNTY WHICH ARE APPLICABLE THERETO; (4) THAT HE/SHE WILL PERFORM NO WORK ON THE ABOVE REFERENCED PROPERTY NOT SPECIFICALLY DESCRIBED IN THIS APPLICATION; (5) THAT HE/SHE GRANTS COUNTY OFFICIALS THE RIGHT TO ENTER ONTO THIS PROPERTY FOR THE PURPOSE OF INSPECTING THE WORK PERMITTED AND POSTING NOTICES.

Applicant's Signature
Thomas P Macchia

Print Name
Thomas P Macchia

Date
4-23-08

Checks payable to: DIRECTOR OF FINANCE OF HOWARD COUNTY
** PLEASE WRITE NEATLY AND LEGIBLY. **
FOR OFFICE USE ONLY

AGENCY DATE SIGNATURE APPROVAL

Land Development, DPZ

State Highways

Building Official

Dev. Engineering, DPZ

Health 4/23/08 RBucher

Fire Protection

Is Sediment Control approval required prior to issuance?
YES ☐ NO ☐

CONTINGENCY CONSTRUCTION START: ☐

ONE STOP SHOP: ☐

Distribution of Copies- White: Building Official Green: LDD, DPZ Yellow: DED, DPZ Pink: Health Gold: SHA

T:\forms\PERMIT.FRM

DPZ SETBACK INFORMATION

Front: _____

Rear: _____

Side: _____

Side St.: _____

All minimum setbacks met?
YES ☐ NO ☐

Is Entrance Permit required?
YES ☐ NO ☐

Historic District?
YES ☐ NO ☐

Lot Coverage for NewTown Zone _____

SDP/Red-line approval date _____

Accepted by _____

PROPERTY ID#:

Filing fee \$ _____

Permit fee \$ _____

Excise tax \$ _____

Add'l per. fee \$ _____

TOTAL FEES \$ _____

Sub-total paid \$ _____

Balance due \$ _____

Check # _____

Validation # _____

Rev. 11/4/04

3/30/08

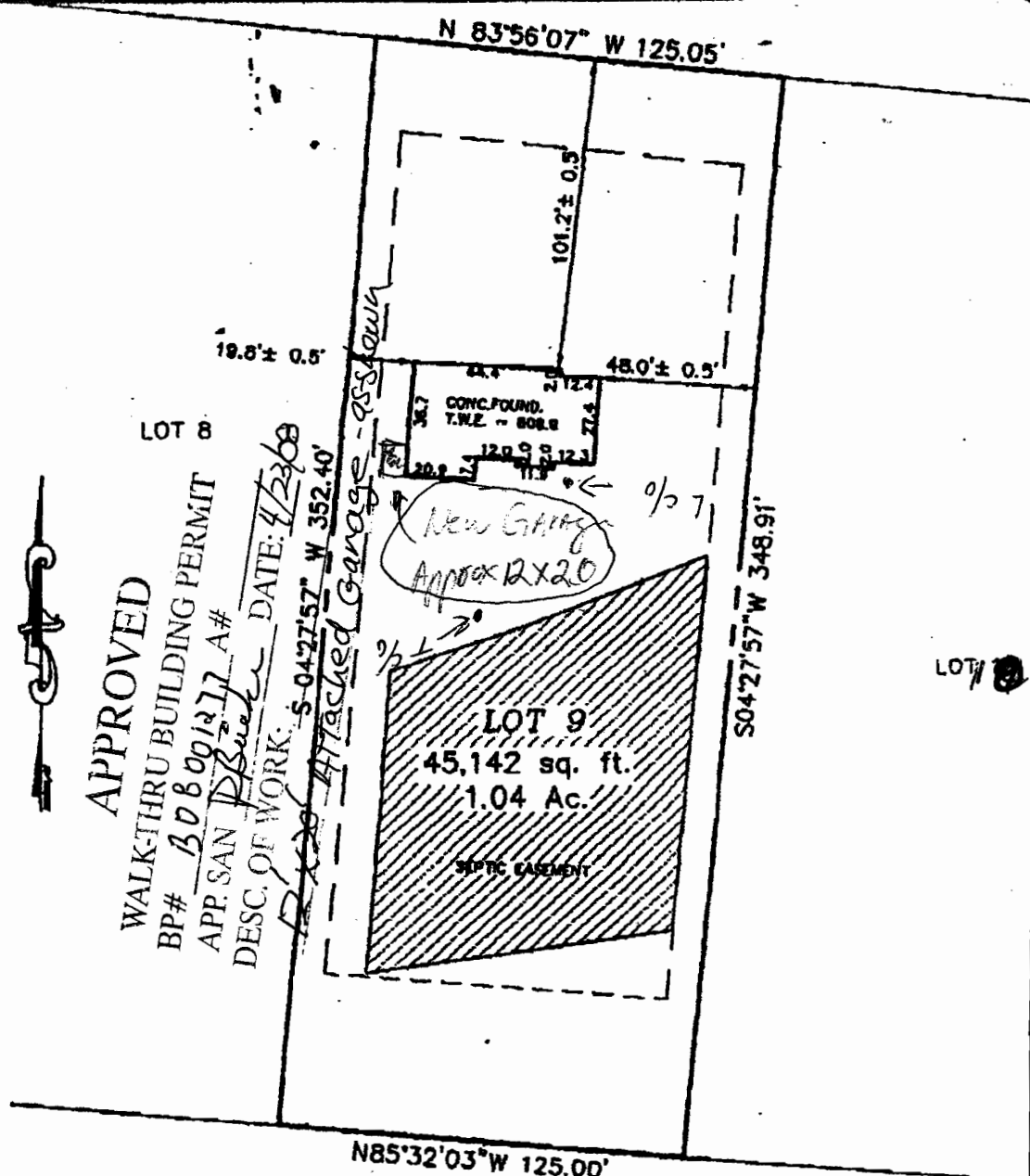

SAND HILL MANOR DRIVE

THE ESTATES AT SAND HILL

LOTS 1 THROUGH 80
NON-BUILDABLE PARCELS
A & B

PLAT NO. 14580-14585
ELECTION DISTRICT No. 3
HOWARD COUNTY, MARYLAND

12033
ADDRESS No.: 12033 SAND HILL MANOR DRIVE
FIRST FLOOR ELEV. = 640.74'

THE INFORMATION SHOWN HAS BEEN ESTABLISHED BY CURRENT ACCEPTABLE SURVEY PROCEDURES AND FROM AVAILABLE RECORD INFORMATION. THIS DRAWING IS TO BE USED FOR TITLE TRANSFER FINANCING, OR REFINANCING ONLY AND IS NOT TO BE USED FOR THE ESTABLISHMENT OF PROPERTY LINES, LOCATION OF FENCES, GARAGES, BUILDINGS, OR OTHER EXISTING OR FUTURE IMPROVEMENTS. FLOOD INSURANCE RATE MAP (FIRM) FLOOD ZONE "C" AREA OF MINIMUM FLOODING PER COMMUNITY PANEL NUMBER 240044-00168 DECEMBER, 4 1998

MILDENBERG BOENDER, & ASSOC., INC.

Engineers Planners Surveyors
6072 Dervey Hall Drive, Suite 202, Ellicott City, Maryland 21042
(410) 897-0296 Bldg. (301) 821-6521 Wash. (410) 897-0288 Fax

