

Menu Save Reset Cancel Help

Record Detail * (This section is required.)

Permit Type	Permit Number	Opened Date
Building/Residential/Misc/Porch	B20003774	11/02/2020
Description of Work		
SFD/ 32'6"x16' NEW DECK WITH 20'X16' SCREENED PORCH. STEPS TO 4X4 LANDING THEN TO GRADE ON ONE SIDE, ON OTHER SIDE OF LANDING, STEPS TO SECOND LANDING THEN TO GRADE. ^		

[check spelling](#)

Address * (This section is required.)

Search Reset Clear Get Parcel & Owner

Street #	Street Name	Street Type
1008	THUNDERBIRD	DR
Unit Type	Unit #	X Coordinate
--Select--		-77.03972
		39.33994
City	State	Zip Code
WOODBINE	MD	21797
	Primary	Yes

Parcel * (This section is required.)

Search Reset Clear Get Address & Owner

GIS ID *	Parcel	Parcel Area	Land Value	Improved Value	Exemption Value	Plan Area
11058155	8,17	0	0	0	0	RURAL
Legal Description						

[check spelling](#)

Block	Lot	Census Tract	Council Dist	Inspection Dist	Supervisor Dist	Map #	DAP Zone
	43	604001	5				
Plan Area	State Tax Id	Subdivision Name					
		Fairlane Farm					
Section	Area	Tax Map					
		8					
Grid	Zoning District	ADC Map					
8-9	RC-DEO	4692-D6					
SDP No.	Final Plan No.	WP File No.					
	ECP-14-003						
Record Plat No.	WS Contract No.	FDP No.					
24367-2437							
Owner Occupied	Year Built	Historic District					
<input type="radio"/> Yes <input type="radio"/> No		<input type="radio"/> Yes <input checked="" type="radio"/> No					
Historic District Registry No.	Stat Area	Flood Plain					
	4-02	<input type="radio"/> Yes <input checked="" type="radio"/> No					
Building No							

Owner * (This section is required.)

Search

Reset

Clear

Name *

Kinner Family		
Address Line 1		
1008 Thunderbird Dr		
Address Line 2		
Address Line 3		
Mail City	Mail State	Mail Zip Code
WOODBINE	MD	21797
Phone	Primary	
410-746-1068	Yes	
E-mail		
Cell Number	Fax Number	

Professionals (This section is not required.)

Search

Reset

Clear

License # *	Business Name		
08010095651	NEVINS CONSTRUCTION		
License Type *	First Name	Middle Name	Last Name
MHIC Ind	RAYMOND		NEVINS
Primary	Address Line 1		
Yes	304 HIGH ROCK COURT		
	Address Line 2		
	City	State	ZIP Code
	BALTIMORE	MD	21225-0000
	Phone 1	Phone 2	Fax
	4107461068		0000000000
	E-mail		
	NEVINSCONST@GMAIL.COM		

Applicant (This section is not required.)

Search

As Owner

As Lic. Prof

As Contact

Type *	First Name	MI	Last Name
Applicant	RAYMOND		NEVINS
Relationship	Full Name		
Applicant	RAYMOND NEVINS		
Primary	Organization Name		
Yes	NEVINS CONSTRUCTION		
	Street Address		
	304 HIGH ROCK COURT		
	Address Line 2		
	City	State	Zip Code
	BALTIMORE	MD	21225-0000
	Phone	Cell	Fax
	4107461068		0000000000
	E-mail *		

NEVINSCONST@GMAIL.COM

Addtl Info

Est Construction Cost *	Housing Units *	Number of Buildings *	Public Owned
30000	0	0	No
Construction Type			
434 - Additions, Alterations and Conversions - Residential			

PORCH INFORMATION

PORCH INFORMATION

Capital Project-No Fee *	Capital Project Number	Fee Exempt *	Roadside Tree Project Permit *	Roadside Tree Project Permit #
<input type="radio"/> Yes <input checked="" type="radio"/> No		<input type="radio"/> Yes <input checked="" type="radio"/> No	<input type="radio"/> Yes <input checked="" type="radio"/> No	
Existing Use *	Type of Porch *	Type of Porch Foundation *	Total Square Footage *	
SFD	Screened Porch	New Deck	320 SQFT	
Water Supply	Sewage Disposal	Expiration Date		
Private	Private	5/1/2021		

PAYMENT INFORMATION

Check 1	Payee 1	Check 2	Payee 2	SAP Doc No	SAP Entered

Submit Cancel



Howard County
Health Department

Bureau of Environmental Health

8930 Stanford Boulevard, Columbia, MD 21045

Main: 410-313-2640 | Fax: 410-313-2648

TDD 410-313-2323 | Toll Free 1-866-313-6300

www.hchealth.org

Facebook: www.facebook.com/hocohealth

Maura J. Rossman, M.D., Health Officer

RECEIPT DATE: 7-5-18 **ONSITE SEWAGE DISPOSAL SYSTEM**

P 563048

APPROVAL DATE: 7/30/18 SEC **PERMIT: CONSTRUCTION**

A

PROPERTY ADDRESS: 1008 Thunderbird Drive

SUBDIVISION: Fairlane Farms

LOT: 43

TAX ID:

CONTRACTOR: South Carroll Backhoe

EMAIL: scbackhoe@comcast.com

CONTRACTOR ADDRESS: 4410 Salem Bottom Road, Westminster, MD 21157

PHONE: 410-596-3618

PROPERTY OWNER: NV Homes

EMAIL:

OWNER ADDRESS: 9720 Patuxent Woods Drive, Columbia, MD 21046

PHONE: 410-379-5956

SEPTIC TANK SIZE (GALLONS): 2000

TANK MANUFACTURER: Babylon Vault or equivalent

PUMP MODEL: N/A

PUMP SIZE

N/A

PUMP TANK CAPACITY: N/A

DISTRIBUTION SYSTEM: ☒ GRAVITY

☐ PRESSURE DOSED

BEDROOMS: 5

APPLICATION RATE 1.2

TRENCHES:	LINEAR FEET REQUIRED: <u>87.50' low</u>	INLET DEPTH: <u>4'5</u>
	TRENCH WIDTH: <u>3</u>	MAXIMUM BOTTOM DEPTH: <u>8</u>
	MINIMUM SPACE BETWEEN TRENCHES: <u>10</u>	EFFECTIVE AREA BEGINNING DEPTH: <u>4</u>
LOCATION:	PER APPROVED SITE PLAN. SEWAGE DISPOSAL AREA AND TANK LOCATIONS MUST BE STAKED BY LICENSED SURVEYOR PRIOR TO PRE-CONSTRUCTION INSPECTION.	
NOTES:		

ISSUED BY: Hank Oswald

ISSUE DATE: 7-5-18

EXPIRATION DATE: 7-5-19

NOTE: CONTRACTOR MUST SCHEDULE A PRE-CONSTRUCTION INSPECTION PRIOR TO BEGINNING ANY INSTALLATION

NOTE: CONTRACTOR MUST SCHEDULE AN INSPECTION AND GAIN APPROVAL OF ALL COMPONENTS PRIOR TO COVERING

NOTE: STONE MUST BE APPROVED BY HEALTH DEPARTMENT AND GRAVEL TICKET MUST BE AVAILABLE FOR REVIEW.

NOTE: WATERTIGHT TANKS REQUIRED

NOTE: ALL PARTS OF SEPTIC SYSTEM SHALL BE AT LEAST 100 FEET DOWNGRADE FROM ANY WATER WELL

NOTE: MANHOLE RISERS REQUIRED ON ALL SEPTIC TANKS AND PUMP CHAMBERS

NOTE: AN ELECTRICAL PERMIT IS REQUIRED FOR INSTALLATION OF ANY ELECTRICAL COMPONENTS OF THE SYSTEM

☒ ELECTRICAL PERMIT ISSUED E

NOTE: MDE RECOMMENDS SEPTIC TANKS, BAT, AND OTHER PRETREATMENT UNITS BE PUMPED AT A FREQUENCY ADEQUATE TO ENSURE THAT SOLIDS ARE NOT DISCHARGED TO THE DISPOSAL AREA

NEITHER THE HOWARD COUNTY COUNCIL NOR THE HEALTH DEPARTMENT IS RESPONSIBLE FOR THE SUCCESSFUL OPERATION OF ANY SYSTEM.

PERMITTEE RESPONSIBLE FOR OBTAINING FINAL APPROVAL ON THIS PERMIT.

CALL 410-313-1771 TO SCHEDULE INSPECTIONS.

NOT TO SCALE

1" = 30'

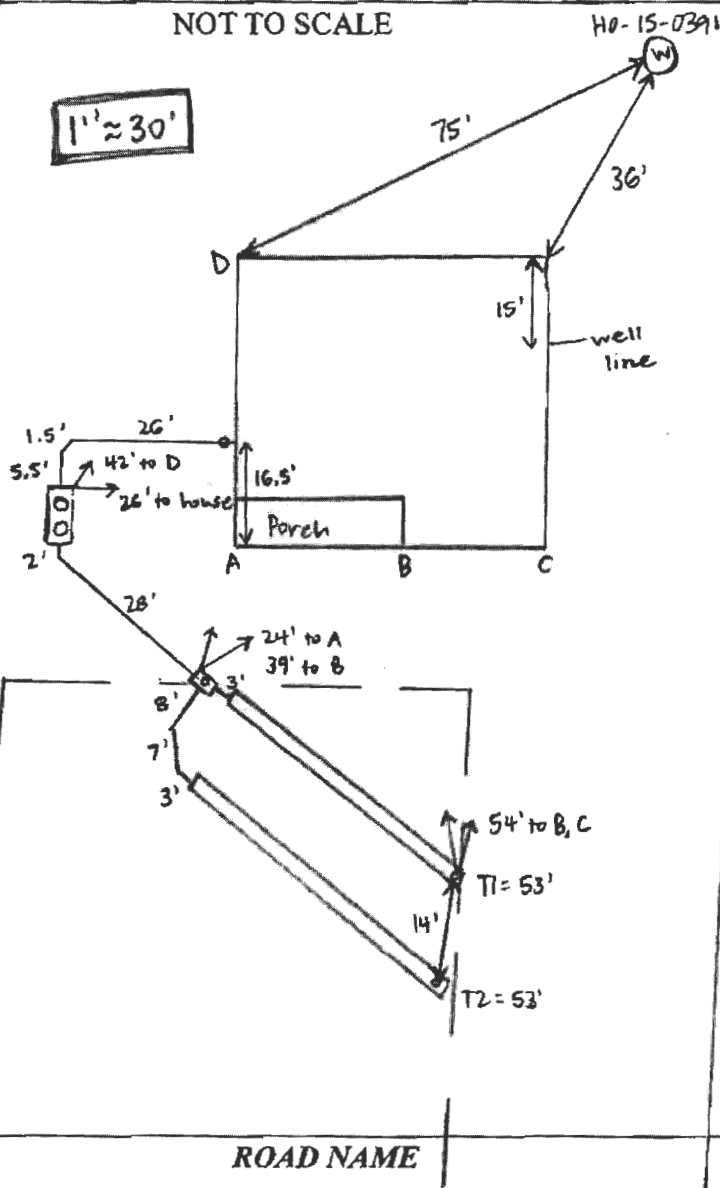
**TRENCH/DRAINFIELD DATA**

WIDTH	INLET	BOTTOM
3'	5'	8'
NUMBER OF TRENCHES		2
TOTAL LENGTH		106'
ABSORPTION AREA		318' - SIDEWALL
DISTRIBUTION BOX LEVEL		YES
DISTRIBUTION BOX BAFFLE		YES
DISTRIBUTION BOX PORT		YES

SEPTIC TANK DATA

SEPTIC TANK 1 LEVEL	YES
MANUFACTURER	BABILON
CAPACITY	2000 GAL
SEAM LOC	TOP
TANK LID DEPTH	2.5-3.5'
BAFFLES	YES
BAFFLE FILTER	NONE
MANHOLE LOC	FRONT + REAR
6" PORT LOC	NONE
WATERTIGHT TEST	NO
SLOTTED	YES
DATE ON LID	4-10-18

PUMP/SEPTIC TANK LEVEL

MANUFACTURER	
CAPACITY	GAL
SEAM LOC	
TANK LID DEPTH	
BAFFLES	
BAFFLE FILTER	
MANHOLE LOC	
6" PORT LOC	
WATERTIGHT TEST	
SLOTTED	
DATE ON LID	

PRE-CONSTRUCTION:

7/26/18 Met S. Cammell on site for layout. Tank + SDA corners staked. Sewer line comes out under footer - dug it up to get depth + shoot elevation. Tank will have 3.5' cover where staked. OK to move tank downhill slightly to get 2.5-3' cover (cannot move any closer to well on lot 42). Laid out 2x44' trenches on contour - slightly different contour than shown on plan, trenches are parallel with each other. (SC) 7

INSTALLATION: 7/27/18 Trenches complete + left open @ ends for inspection. 3' wide, 3.5' to stone. House connection made. On site while tank was set - no obvious cracks on bottom or sides. On site while D-box was connected to trenches. Levelled speed levelers in D-box. (SC) 7/30/18 S. Cammell cannot make fall to trenches from tank. Lower trench inlet to 5', extend 9' on each trench. On site while they dig new 9' and dug up pipe to drop inlet, careful to keep dirt out of stone. T1 inlet = 5'3", T2 inlet = 4'3". Reset D-box. Levelled speed levelers in D-box. (SC)

FINAL INSPECTOR

Sarah Collins

DATE OF APPROVAL

7/30/18