



Howard County
Health Department

Bureau of Environmental Health

8930 Stanford Boulevard, Columbia, MD 21045

Main: 410-313-2640 | Fax: 410-313-2648

TDD 410-313-2323 | Toll Free 1-866-313-6300

www.hchealth.org

Facebook: www.facebook.com/hocohealth

Maura J. Rossman, M.D., Health Officer

RECEIPT DATE:

1/28/2020

ONSITE SEWAGE DISPOSAL SYSTEM

P

567291

APPROVAL DATE:

6/3/2020 (ST)

PERMIT: CONSTRUCTION

A

PROPERTY ADDRESS: 3985 Sharp Road

SUBDIVISION: Charles Sharp Property

LOT: 7

TAX ID:

04-346947

CONTRACTOR: Sam's Creek

EMAIL:

CONTRACTOR ADDRESS: 2810 Sam's Creek Road, New Windsor, MD 21776

PHONE: 443-821-4932

PROPERTY OWNER: Daniel Habersat and Brittany Goldberg

EMAIL:

(502) 443-974-0250

OWNER ADDRESS: 3816 Swan House Court, Burtonsville, MD, 20866

PHONE:

SEPTIC TANK SIZE (GALLONS): 2000

TANK MANUFACTURER:

Babylon

PUMP MODEL: Zoeller

PUMP SIZE

0.5HP

PUMP TANK CAPACITY:

1500

DISTRIBUTION SYSTEM:



GRAVITY



PRESSURE DOSED

BEDROOMS:

5

APPLICATION RATE:

0.8

TRENCHES:	LINEAR FEET REQUIRED: <u>111.56</u>	INLET DEPTH: <u>1.5</u>
	TRENCH WIDTH: <u>3</u>	MAXIMUM BOTTOM DEPTH: <u>8</u>
	MINIMUM SPACE BETWEEN TRENCHES: <u>13</u>	EFFECTIVE AREA BEGINNING DEPTH: <u>3</u>
LOCATION:	PER APPROVED SITE PLAN. SEWAGE DISPOSAL AREA AND TANK LOCATIONS MUST BE STAKED BY LICENSED SURVEYOR PRIOR TO PRE-CONSTRUCTION INSPECTION.	
NOTES:	Use 2 trenches at 55.78LF	

ISSUED BY:

Hank Oswald

ISSUE DATE:

1/28/2020

EXPIRATION DATE:

1/28/2021

NOTE: CONTRACTOR MUST SCHEDULE A PRE-CONSTRUCTION INSPECTION PRIOR TO BEGINNING ANY INSTALLATION

NOTE: CONTRACTOR MUST SCHEDULE AN INSPECTION AND GAIN APPROVAL OF ALL COMPONENTS PRIOR TO COVERING

NOTE: STONE MUST BE APPROVED BY HEALTH DEPARTMENT AND GRAVEL TICKET MUST BE AVAILABLE FOR REVIEW.

NOTE: WATERTIGHT TANKS REQUIRED

NOTE: ALL PARTS OF SEPTIC SYSTEM SHALL BE AT LEAST 100 FEET DOWNGRAIENT FROM ANY WATER WELL

NOTE: MANHOLE RISERS REQUIRED ON ALL SEPTIC TANKS AND PUMP CHAMBERS

NOTE: AN ELECTRICAL PERMIT IS REQUIRED FOR INSTALLATION OF ANY ELECTRICAL COMPONENTS OF THE SYSTEM



ELECTRICAL PERMIT ISSUED

E

E19006574

NOTE: MDE RECOMMENDS SEPTIC TANKS, BAT, AND OTHER PRETREATMENT UNITS BE PUMPED AT A FREQUENCY ADEQUATE TO ENSURE THAT SOLIDS ARE NOT DISCHARGED TO THE DISPOSAL AREA

NEITHER THE HOWARD COUNTY COUNCIL NOR THE HEALTH DEPARTMENT IS RESPONSIBLE FOR THE
SUCCESSFUL OPERATION OF ANY SYSTEM.

PERMITTEE RESPONSIBLE FOR OBTAINING FINAL APPROVAL ON THIS PERMIT.

CALL 410-313-1771 TO SCHEDULE INSPECTIONS.

SEE ATTACHED
AS BUILT

TRENCH/DRAINFIELD DATA

WIDTH 3 INLET 1.5 BOTTOM 8
NUMBER OF TRENCHES 2
TOTAL LENGTH 117'
ABSORPTION AREA 351 sq ft + side wall
DISTRIBUTION BOX LEVEL PUMP
DISTRIBUTION BOX BAFFLE YES
DISTRIBUTION BOX PORT YES

PRE-CONSTRUCTION:

SEPTIC TANK DATA

SEPTIC TANK 1 LEVEL
TB MANUFACTURER BABYLON
CAPACITY 2000 GAL
SEAM LOC TOP
TANK LID DEPTH 2.5'
BAFFLES YES
BAFFLE FILTER
MANHOLE LOC FRONT/BACK
6" PORT LOC
WATERTIGHT TEST
SLOTTED YES
DATE ON LID 03/06/2020
PUMP/SEPTIC TANK LEVEL
TB MANUFACTURER BABYLON
CAPACITY 1500 GAL
SEAM LOC TOP
TANK LID DEPTH 4'
BAFFLES
BAFFLE FILTER
MANHOLE LOC FRONT/BACK
6" PORT LOC
WATERTIGHT TEST
SLOTTED
DATE ON LID 01/03/2020

ROAD NAME

SHARP ROAD

2/11/20
PRE CON: INSTALL 2X56' TR. TANK, SDA, TRENCH STAKED. FIELD
LOCATED WELL. TANK IS IN SWALE. SET ST IN PT LOCATION.
SHIFT PT FORWARD W 5.3' COVER. ODDS SHOWS 3 TRENCHES.
LINEAR FT CALC. CONFIRMS 112 REQUIRED LINEAR FT. (P)

INSTALLATION: 2/14/12 Two trenches dug, partially filled with stone. (ST) 2/18/20 trenches
completed, part of force main laid out Reinspect for d-box and force
main connection. (ST) 04/20/2020 FM, TANKS, SEWER LINE TO HOUSE INSPECTED.
TANKS ARE TRAFFIC BEARING. REINSPECT SUC AND P/A BEFORE FINAL.
6/3/2020 Pump and alarm observed to function. Alarm located in basement, plugged into
outlet next to circuit breaker (circuit labeled "Outlet (Alarm)". Contractor gave
verbal confirmation that SHC is complete. (ST)

FINAL INSPECTOR Susan Thomas DATE OF APPROVAL 6/3/2020

NOT TO SCALE

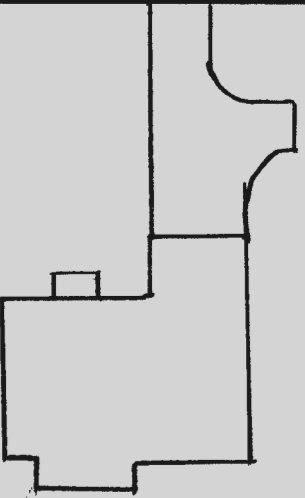

②
HO-86-0742



Oswald, Hank

From: Oswald, Hank
Sent: Tuesday, August 06, 2019 10:04 AM
To: Tony Fertitta
Subject: Septic Specs_3985 Sharp Road
Attachments: septic specs_3985 sharp rd.pdf

Hi Tony:

Attached, please find septic specs for 3985 Sharp Road.

Thanks,

Hank

Hank Oswald
Licensed Environmental Health Specialist
Howard County Health Department
Bureau of Environmental Health
Well & Septic Program
8930 Stanford Boulevard
Columbia, MD 21045
410.313.1786 (Office)
hoswald@howardcountymd.gov



CONFIDENTIALITY NOTICE

This message and the accompanying documents are intended only for the use of the individual or entity to which they are addressed and may contain information that is privileged, confidential, or exempt from disclosure under applicable law. If the reader of this email is not the intended recipient, you are hereby notified that you are strictly prohibited from reading, disseminating, distributing, or copying this communication. If you have received this email in error, please notify the sender immediately and destroy the original transmission.

Maura J. Rossman, M.D., Health Officer

MEMORANDUM

TO: Fisher, Collins & Carter, Inc.
10272 Baltimore National Pike
Ellicott City, MD 21042

FROM: Hank Oswald, L.E.H.S.
Well & Septic Program

RE: OSDS Plan
3985 Sharp Road

Date: August 13, 2019

The OSDS Plan has been reviewed with the following comments:

- 1.) Relocate tanks closer to house to shorten run and avoid potential clogging issue.
- 2.) Utilize right side of SDA by redesigning systems with 3 - 2 ft. wide trenches and relocating D-box to upper center of SDA.
- 3.) The scale appears to be 40 (not 50).

Oswald, Hank

From: Oswald, Hank
Sent: Tuesday, August 13, 2019 9:49 AM
To: 'Tony Fertitta'
Subject: OSDS Plan_3985 Sharp Road
Attachments: OSDS Memo To FCC_2019.pdf

Hi Tony:

Attached, please find memo with comments to the OSDS Plan for 3985 Sharp Road. Should you have any questions, please don't hesitate to ask.

Respectfully,

Hank

Hank Oswald
Licensed Environmental Health Specialist
Howard County Health Department
Bureau of Environmental Health
Well & Septic Program
8930 Stanford Boulevard
Columbia, MD 21045
410.313.1786 (Office)
hoswald@howardcountymd.gov



CONFIDENTIALITY NOTICE

This message and the accompanying documents are intended only for the use of the individual or entity to which they are addressed and may contain information that is privileged, confidential, or exempt from disclosure under applicable law. If the reader of this email is not the intended recipient, you are hereby notified that you are strictly prohibited from reading, disseminating, distributing, or copying this communication. If you have received this email in error, please notify the sender immediately and destroy the original transmission.

GENERAL NOTES:

- 1) THIS LOCATION DRAWING IS PREPARED FOR THE BENEFIT OF THE CLIENT SIGNING THE HOUSE LOCATION SURVEY APPROVAL FORM INsofar AS IT IS REQUIRED BY A LENDER OR TITLE INSURANCE COMPANY OR ITS AGENTS IN CONNECTION WITH THE CONTEMPLATED TRANSFER, FINANCING OR REFINANCING OF THE PROPERTY SHOWN HEREON. UNLESS INDICATED AS BEING A BOUNDARY SURVEY, THIS LOCATION DRAWING IS NOT INTENDED FOR USE IN THE ESTABLISHMENT OF PROPERTY LINES AND IS NOT TO BE RELIED UPON FOR THE ESTABLISHMENT OR LOCATIONS OF FENCES, GARAGES, BUILDINGS OR OTHER EXISTING OR FUTURE IMPROVEMENTS. AS A RESULT, THIS LOCATION DRAWING DOES NOT PROVIDE FOR ACCURATE IDENTIFICATION OF PROPERTY LINES, BUT SUCH IDENTIFICATION MAY NOT BE REQUIRED FOR THE TRANSFER OF TITLE OR SECURING FINANCING FOR RE-FINANCING.
- 2) SUBJECT PROPERTY IS SHOWN IN ZONE X ON THE NATIONAL FLOOD INSURANCE PROGRAM FLOOD INSURANCE RATE MAP OF HOWARD COUNTY, MARYLAND, COMMUNITY PANEL No. 24027C00450, EFFECTIVE 11/6/2013.
- 3) THE OFFSETS FROM BUILDING LINE TO PROPERTY LINE AS SHOWN ON THE PLAT HEREON ARE TO AN ACCURACY OF PLUS OR MINUS 0.5'.
- 4) NO TITLE REPORT FURNISHED. SUBJECT TO ALL EASEMENTS, RIGHTS OF WAY AND CONDITIONS OF RECORD.
- 5) PROFESSIONAL CERTIFICATION: I HEREBY CERTIFY THAT THESE DOCUMENTS WERE PREPARED BY ME OR UNDER MY RESPONSIBLE CHARGE, AND THAT I AM A DULY LICENSED PROPERTY LINE SURVEYOR UNDER THE LAWS OF THE STATE OF MARYLAND, LICENSE NO. 339, EXPIRATION DATE 10/04/2020.
- 6) THE EXISTING WELL(S) SHOWN ON THIS PLAN (IDENTIFIED WITH THE ATTACHED WELL TAG NUMBER HO-88-0772 HAS BEEN FIELD LOCATED BY FISHER, COLLINS AND CARTER, INC. PROFESSIONAL LAND SURVEYORS AND IS ACCURATELY SHOWN.
- 7) BUILDING PERMIT #B-19002348

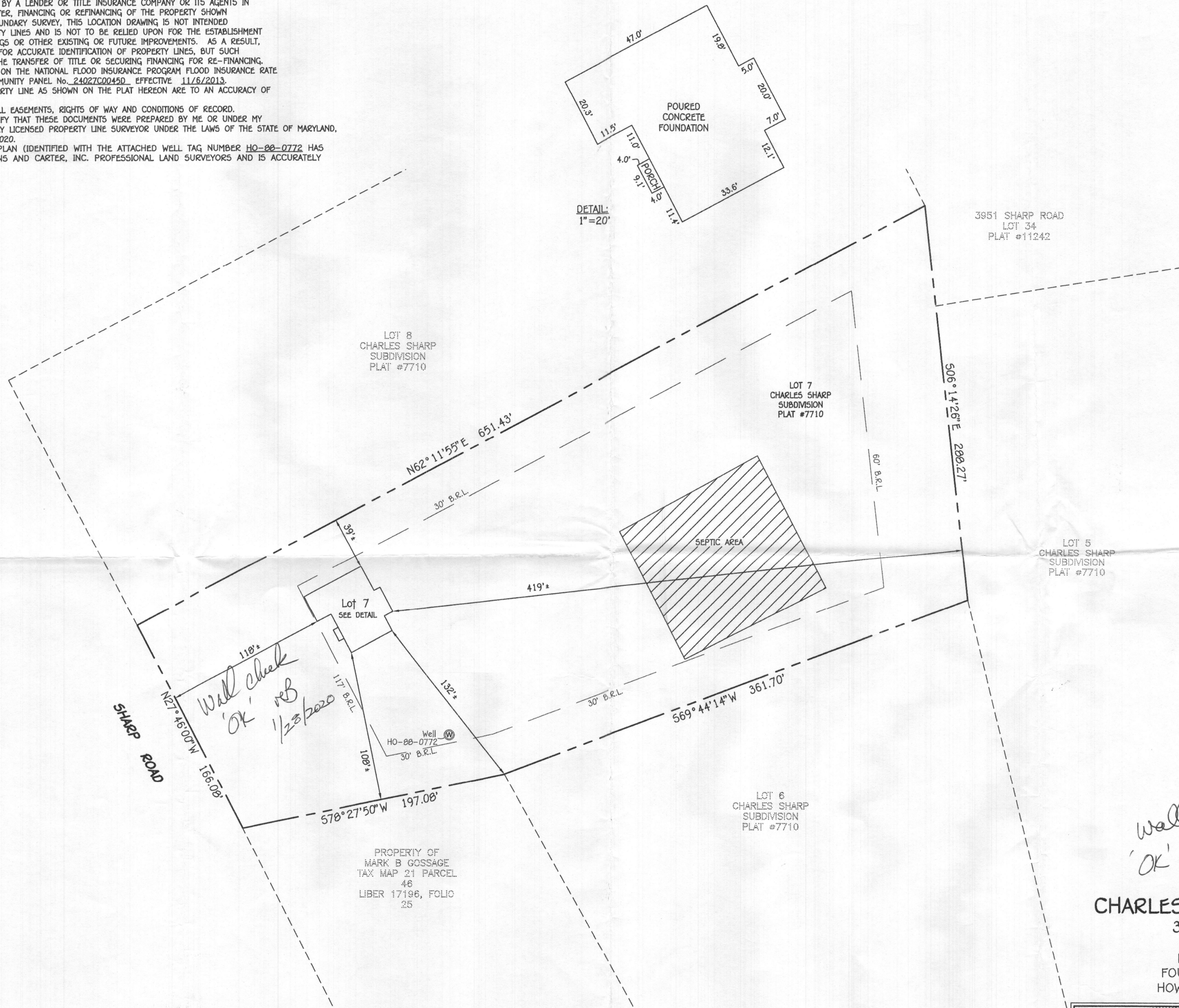

LOT 7
CHARLES SHARP SUBDIVISION
3985 SHARP ROAD
LOTS 5 THRU 9
PLAT REFERENCE #7710
FOURTH ELECTION DISTRICT
HOWARD COUNTY, MARYLAND

	HOUSE LOCATION DRAWING	
	FOUNDATION LOCATION: 9/26/19 FINAL LOCATION: BOUNDARY SURVEY:	
SCALE: 1"=50' DATE: 9/27/19 DRAWN BY: MD CHECKED BY: MLR PROJECT No.: 30164-1001	Mark L. Robert PROPERTY LINE SURVEYOR REG. #339	9/21/19 DATE

1. ANY CHANGE TO THE LOCATIONS OR DEPTHS TO ANY COMPONENTS MUST BE APPROVED BY THE ENGINEER AND THE HOWARD COUNTY HEALTH DEPARTMENT PRIOR TO INSTALLATION. A REVISED SITE PLAN MAY BE REQUIRED.
2. THE MAXIMUM EARTH COVER OVER THE TANK IS 3 FEET. GREATER EARTH COVER WILL REQUIRE A HEAVY LOAD BEARING TANK.
3. THE WELL HO-08-0772 HAS BEEN FIELD LOCATED AND IS ACCURATELY SHOWN.
4. ALL WELLS AND SEPTIC SYSTEMS LOCATED WITHIN 100' OF THE PROPERTY BOUNDARIES AND 200' DOWN GRADIENT OF ANY WELLS AND/OR SEPTIC SYSTEMS HAVE BEEN SHOWN.

INITIAL SYSTEM

SEWAGE DISPOSAL SYSTEM DATA, DESIGN FOR
5 BEDROOMS
LOADING RATE = 5 BEDROOMS X 150 GPD/BEDROOM = 750 GPD
APPLICATION RATE = 0.8
EFFECTIVE SIDEWALL BEGINS AT 3 FEET
TRENCH DEPTH = 8 FEET
TRENCH WIDTH (W) = 3 FEET
EFFECTIVE DEPTH (D) = 5 FEET
SF OF DRAINFIELD = $750 \text{ GPD} / 0.8 = 937.5 \text{ SF}$
COEFFICIENT OF REDUCTION OF TRENCH LENGTH = $(W+2)/(W+1+2D) = (3+2)/(3+1+(2 \times 5)) = 0.357$
TRENCH LENGTH = $312.5 \text{ SF} \times 0.357 = 111.56 \text{ FEET}$
(USE 2 TRENCHES AT 55.78 L.F.)
TRENCH SPACING = $2D+W = ((2 \times 5) + 3) = 13'$ USE 13'

1ST REPLACEMENT SYSTEM

SEWAGE DISPOSAL SYSTEM DATA, DESIGN FOR
5 BEDROOMS
LOADING RATE = 5 BEDROOMS X 150 GPD/BEDROOM = 750 GPD
APPLICATION RATE = 0.8
EFFECTIVE SIDEWALL BEGINS AT 3 FEET
TRENCH DEPTH = 8 FEET
TRENCH WIDTH (W) = 3 FEET
EFFECTIVE DEPTH (D) = 5 FEET
SF OF DRAINFIELD = $750 \text{ GPD} / 0.8 = 937.5 \text{ SF}$
COEFFICIENT OF REDUCTION OF TRENCH LENGTH = $(W+2)/(W+1+2D) = (3+2)/(3+1+(2 \times 5)) = 0.357$
TRENCH LENGTH = $312.5 \text{ SF} \times 0.357 = 111.56 \text{ FEET}$
(USE 2 TRENCHES AT 55.78 L.F.)
TRENCH SPACING = $2D+W = ((2 \times 5) + 3) = 13'$ USE 13'

2ND REPLACEMENT SYSTEM

SEWAGE DISPOSAL SYSTEM DATA, DESIGN FOR
5 BEDROOMS
LOADING RATE = 5 BEDROOMS X 150 GPD/BEDROOM = 750 GPD
APPLICATION RATE = 0.8
EFFECTIVE SIDEWALL BEGINS AT 3 FEET
TRENCH DEPTH = 8 FEET
TRENCH WIDTH (W) = 3 FEET
EFFECTIVE DEPTH (D) = 5 FEET
SF OF DRAINFIELD = $750 \text{ GPD} / 0.8 = 937.5 \text{ SF}$
COEFFICIENT OF REDUCTION OF TRENCH LENGTH = $(W+2)/(W+1+2D) = (3+2)/(3+1+(2 \times 5)) = 0.357$
TRENCH LENGTH = $312.5 \text{ SF} \times 0.357 = 111.56 \text{ FEET}$
(USE 2 TRENCHES AT 55.78 L.F.)
TRENCH SPACING = $2D+W = ((2 \times 5) + 3) = 13'$ USE 13'

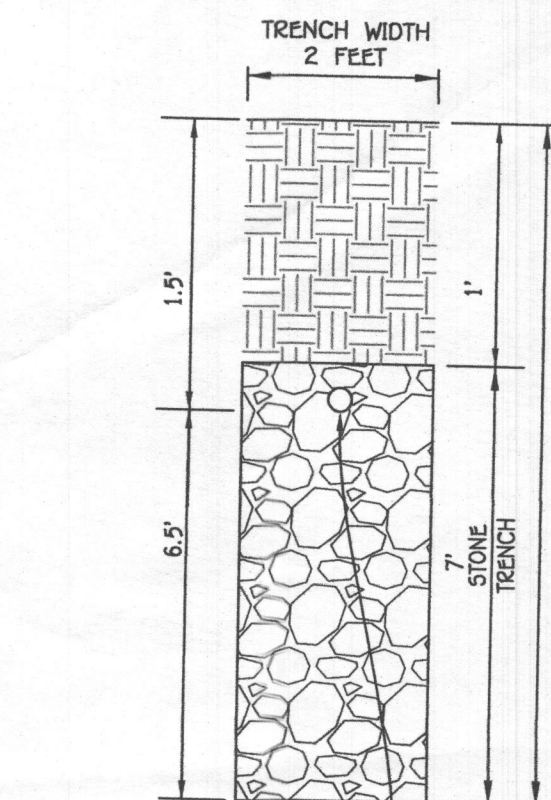
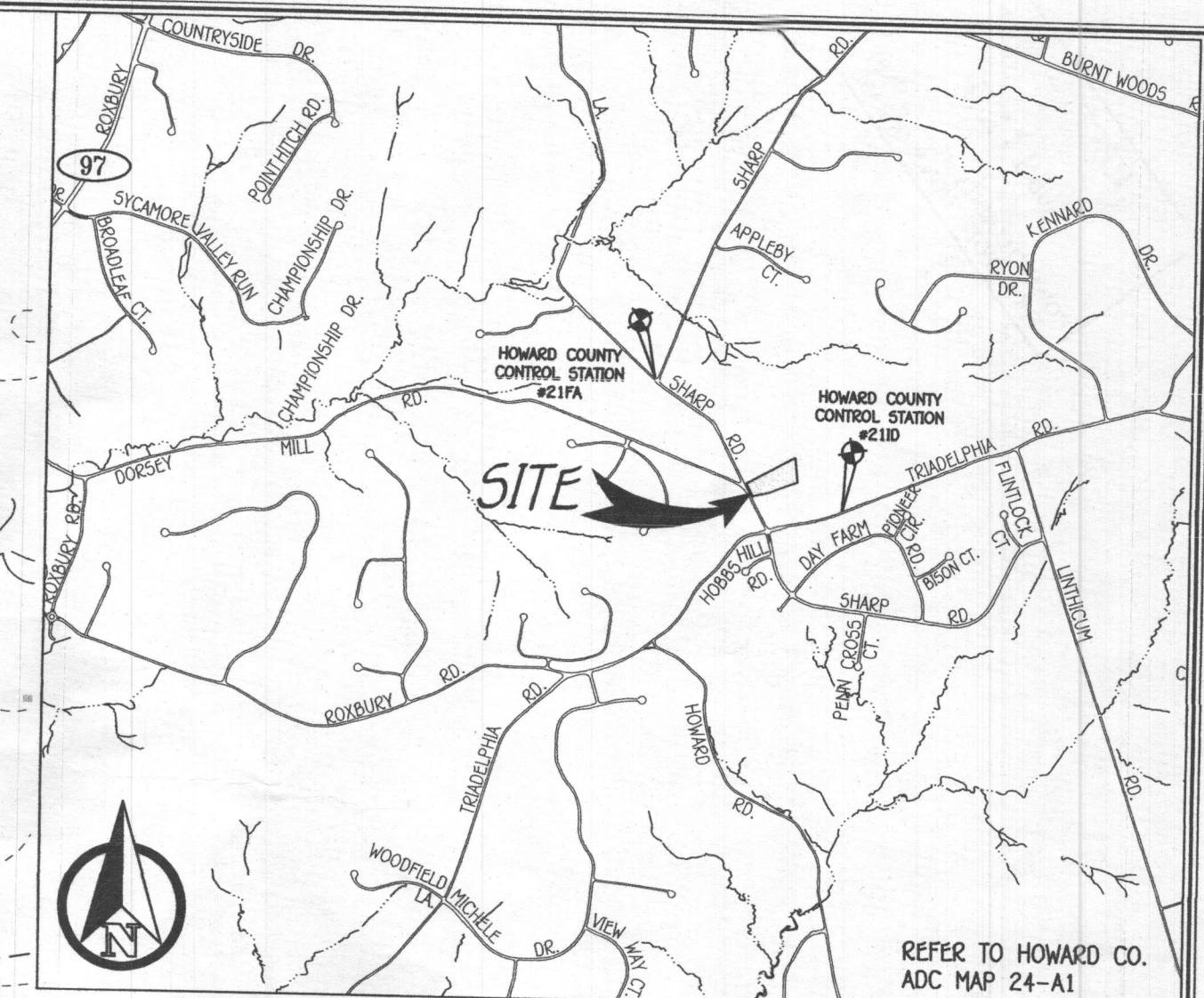

TRENCH DATA:

TRENCH 1:
EX. GROUND ABOVE = 569.8
INV. IN = 568.3
BOTTOM TRENCH = 561.8

TRENCH 2:
EX. GROUND ABOVE = 568.8
INV. IN = 567.3
BOTTOM TRENCH = 560.8

TRENCH 3:
EX. GROUND ABOVE = 568.8
INV. IN = 567.3
BOTTOM TRENCH = 560.8

Approved Septic System Plan
Howard County Health Department

Signature: *Mark Oswald* Date: 8/19/19

SEPTIC SYSTEM
INSTALLATION SITE PLAN
CHARLES SHARP SUBDIVISION
LOT 7

3985 SHARP ROAD
TAX MAP NO.: 21 GRID NO.: 01 PARCEL NO.: 208
ZONED RR-DEO
THIRD ELECTION DISTRICT HOWARD COUNTY, MARYLAND
SCALE: AS SHOWN DATE: AUGUST, 2019
SHEET 1 OF 2

PROFESSIONAL CERTIFICATION

I HEREBY CERTIFY THAT THESE DOCUMENTS WERE PREPARED OR APPROVED BY ME
AND THAT I AM A DULY LICENSED PROFESSIONAL ENGINEER UNDER THE LAWS OF
THE STATE OF MARYLAND, LICENSE NO. 38386, EXPIRATION DATE: 01/12/2020.

Signature: *Stephen J. Fitch* Date: 8/19/19
SIGNATURE OF PROFESSIONAL ENGINEER



OWNER

DANIEL HABESAT & BRITANNY GOLDBERG
3816 SWAN HOUSE CT
BURTONSVILLE, MARYLAND 20866

DEVELOPER

VILING CUSTOM HOMES
12800 FREDERICK RD STE 204
WEST FRIENDSHIP, MD 21794

FISHER, COLLINS & CARTER, INC.
CIVIL ENGINEERING CONSULTANTS & LAND SURVEYORS
CENTENNIAL SQUARE OFFICE PARK - 10272 BALTIMORE NATIONAL PIKE
ELICOTT CITY, MARYLAND 21042
(410) 461-2895

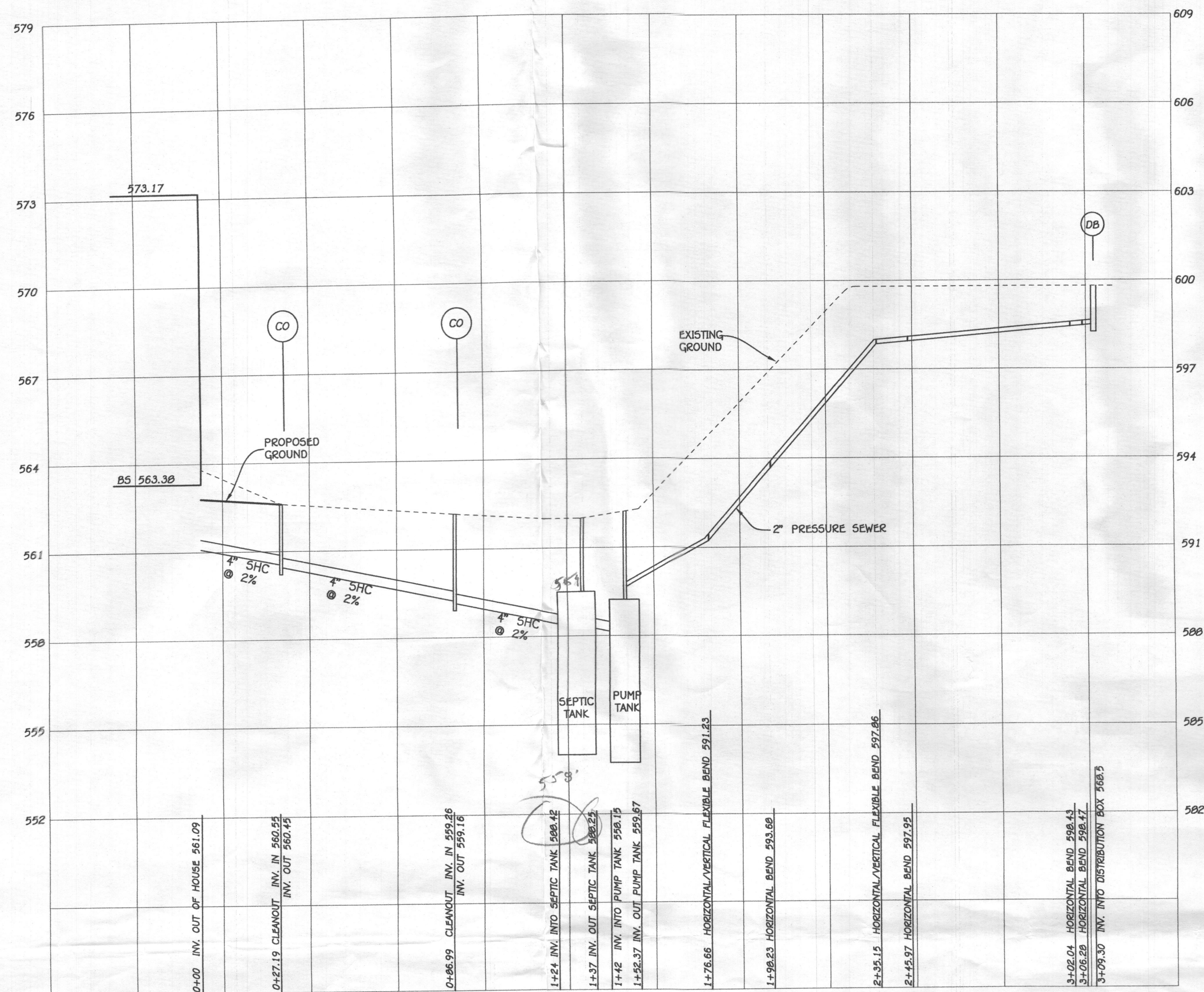

SEPTIC PROFILE
SCALE: 1"=30'

NOTE: SEPTIC SYSTEM ALARM WILL BE ON A CIRCUIT SEPARATE FROM ANY OTHER SEPTIC SYSTEM COMPONENTS OR ALARMS.

PUMP ALARMS / INFORMATION
A PUMP OFF : 555.65
B PUMP ON : 555.99
C HIGH WATER ALARM : 556.33
D TOP OF ACCESS COVER : 562.3
E TOP OF TANK : 559.23
F BOTTOM OF TANK : 553.65
G DISCHARGE OUT OF TANK : 559.67
H INVERT INTO TANK : 558.15

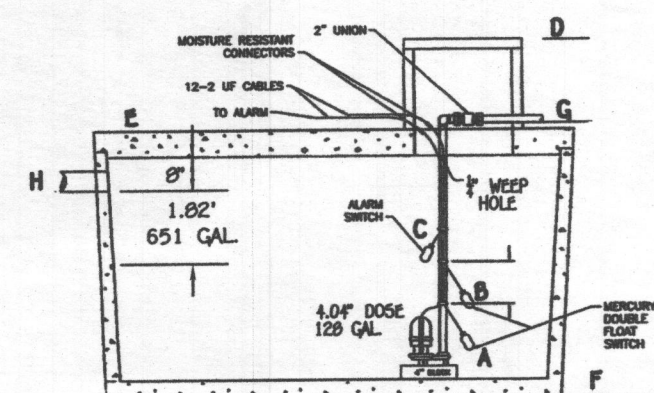

651 + 280.5 = 931 Cu Ft EMERGENCY STORAGE

NOTE: THIS DETAIL IS TO BE USED FOR FLOAT CONFIGURATION ONLY - SEE DETAIL ABOVE FOR TANK DIMENSIONS AND ACTUAL LOCATION OF ACCESS COVER.

2" SCH. 40 PVC = 157 LF
1 UNION @ 2 EQUIVALENT FEET = 2 LF
7 1/8 HB @ 4 EQUIVALENT FEET = 28 LF
TOTAL LINEAR FEET OF 2" SCH. 40 PVC = 187 LF

DYNAMIC HEAD
187 LF X 2.05 FT PER 100 LF OF 2" PIPE = 3.83 FT OF FRICTION HEAD
VERTICAL FROM PUMP OFF TO HIGH POINT IN PUMP CHAMBER = 4.02 FT OF FRICTION HEAD
HIGH POINT IN PUMP CHAMBER TO HIGHEST ELEV OF SYSTEM = 8.03 FT (PUMP OUT IS THE HIGHEST POINT)
TOTAL DYNAMIC HEAD = 16.68 FT

1/6 DESIGN FLOW (750/6=125)
USE 132 GALLON DOSE (125 GALLON MINIMUM)
(RUN TIME = 4 MIN (33 GPM X 4 = 132 GALLON DOSE))
PUMP NEEDS TO HANDLE 33 GPM AT 16.68 FT OF HEAD
USE 0.5 HP (ZOELLER MODEL 151 PUMP)

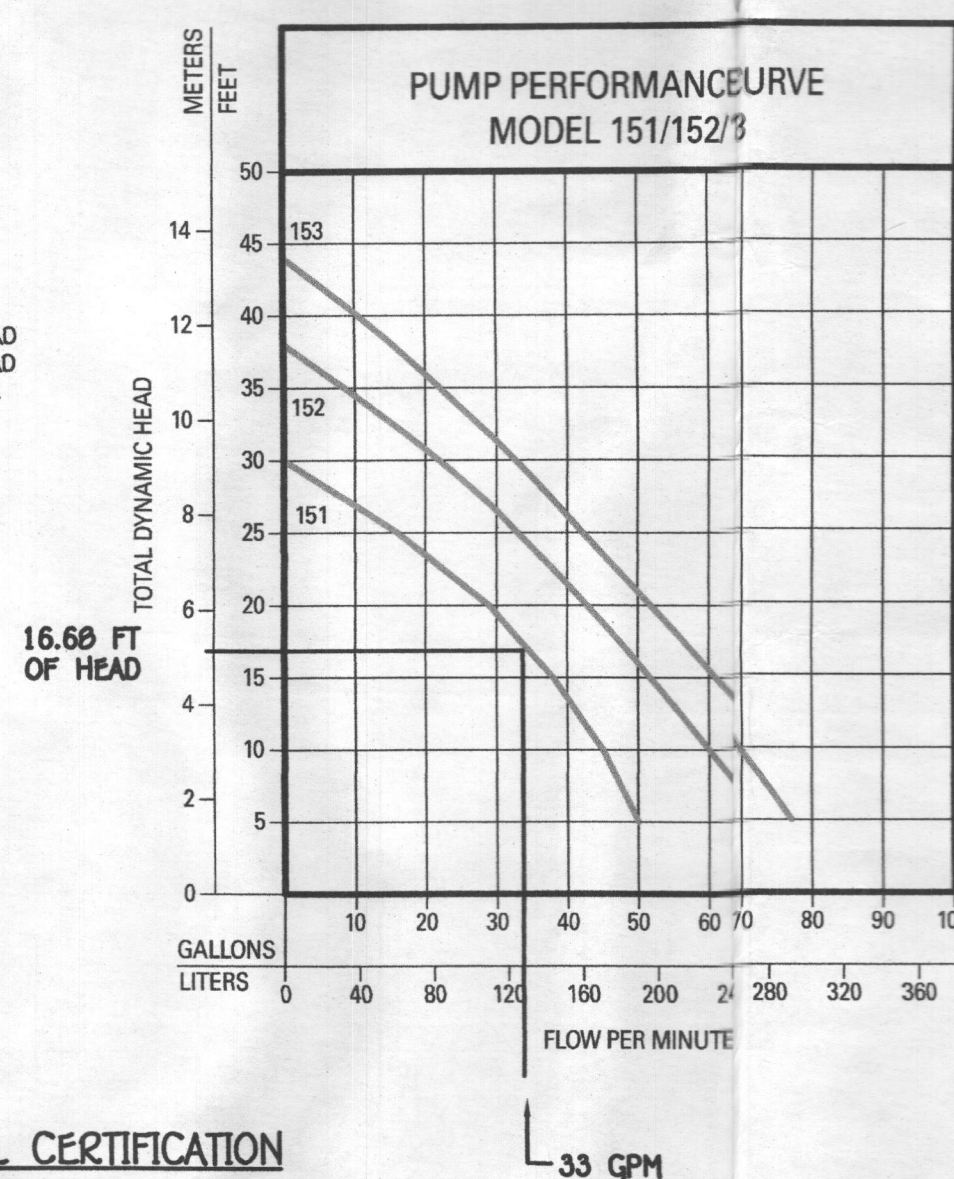

FFE 573.17
BSE 563.30
INV. OUT OF HOUSE = 561.09
PROP. GROUND AT CLEANOUT # 1 = 562.6
INV. INTO CLEANOUT = 560.55
INV. OUT OF CLEANOUT = 560.45
PROP. GROUND AT CLEANOUT # 2 = 562.2
INV. INTO CLEANOUT = 559.26
INV. OUT OF CLEANOUT = 559.16
EX. GROUND AT SEPTIC TANK = 562.0
PROP. GRADE ABOVE SEPTIC TANK = 562.0
TOP OF SEPTIC TANK = 559.42
INV. INTO SEPTIC TANK = 558.42
INV. OUT OF SEPTIC TANK = 558.25
EX. GROUND AT PUMP TANK = 562.3
PROP. GRADE ABOVE PUMP TANK = 562.3
TOP OF PUMP TANK = 559.23
INV. INTO PUMP TANK = 558.15
INV. OUT OF PUMP TANK = 559.67
EX. GROUND AT DISTRIBUTION BOX = 569.8
INV. INTO DISTRIBUTION BOX = 568.5
INV. OUT OF DISTRIBUTION BOX = 568.3

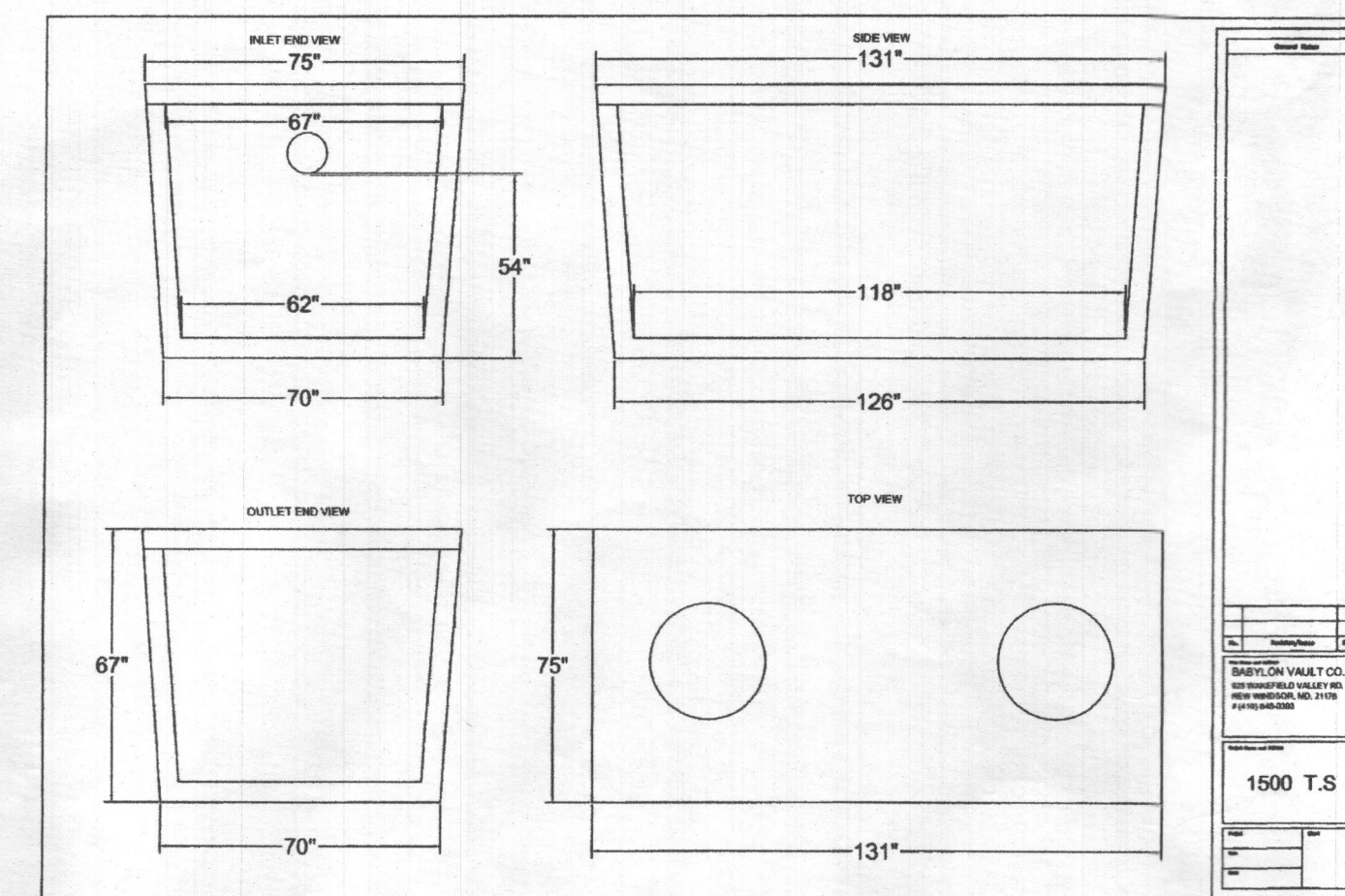

PUMP TANK DETAIL
NOT TO SCALE

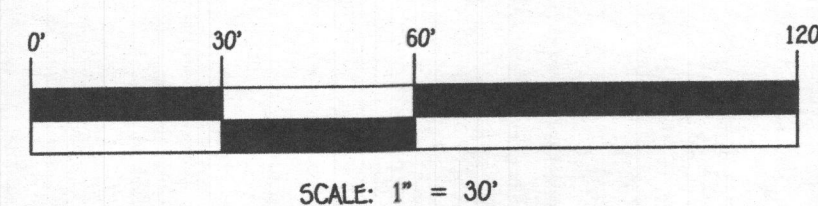
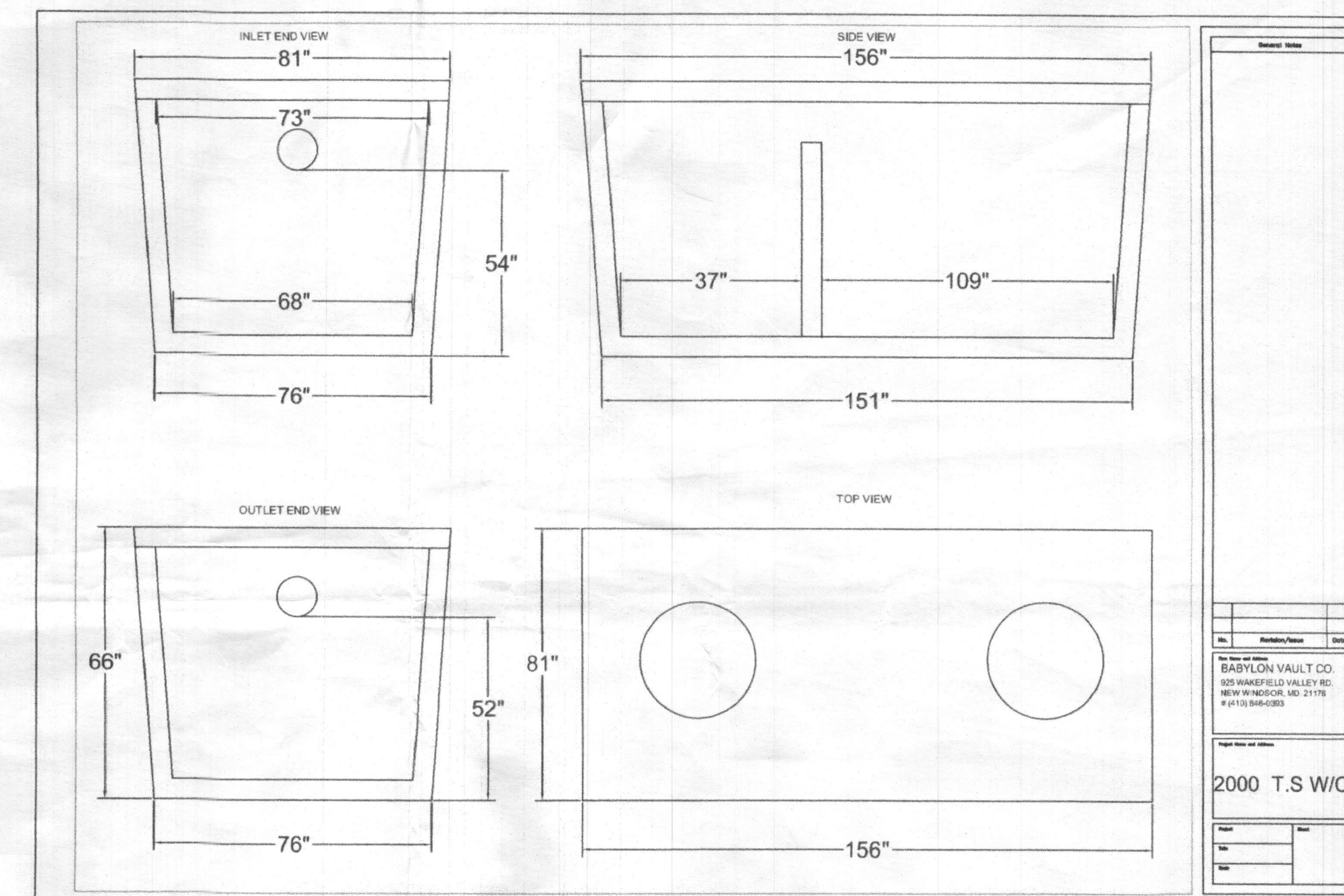

FISHER, COLLINS & CARTER, INC.
CIVIL ENGINEERING CONSULTANTS & LAND SURVEYORS
CENTENNIAL SQUARE OFFICE PARK - 10072 BALTIMORE NATIONAL PIKE
ELLCOTT CITY, MARYLAND 21042
(410) 461-1895



PROFESSIONAL CERTIFICATION

I HEREBY CERTIFY THAT THESE DOCUMENTS WERE PREPARED OR APPROVED BY ME AND THAT I AM A DULY LICENSED PROFESSIONAL ENGINEER UNDER THE LAWS OF THE STATE OF MARYLAND, LICENSE NO. 20748, EXPIRATION DATE: 02/22/2019.

Stephanie J. Fisher 8/14/19
Signature of Professional Engineer DATE

OWNER
DANIEL JERSAT & BRITTANY GOLDBERG
316 SWAN HOUSE CT
BUHNSVILLE, MARYLAND 20866

DEVELOPER
VIKING CUSTOM HOMES
12800 FREDERICK RD STE 204
WEST FRIENDSHIP, MD 21794

**SEPTIC SYSTEM
INSTALLATION SITE PLAN
CHARLES SHARP SUBDIVISION
LOT 7
3905 SHARP ROAD
TAX MAP NO.: 21 GRID NO.: 01 PARCEL NO.: 208
ZONED RR-DEO
THIRD ELECTION DISTRICT HOWARD COUNTY, MARYLAND
SCALE: AS SHOWN DATE: AUGUST, 2019
SHEET 2 OF 2**

1. ANY CHANGE TO THE LOCATIONS OR DEPTHS TO ANY COMPONENTS MUST BE APPROVED BY THE ENGINEER AND THE HOWARD COUNTY HEALTH DEPARTMENT PRIOR TO INSTALLATION. A REVISED SITE PLAN MAY BE REQUIRED.
2. THE MAXIMUM EARTH COVER OVER THE TANK IS 3 FEET. GREATER EARTH COVER WILL REQUIRE A HEAVY LOAD BEARING TANK.
3. THE WELL HO-00-0772 HAS BEEN FIELD LOCATED AND IS ACCURATELY SHOWN.
4. ALL WELLS AND SEPTIC SYSTEMS LOCATED WITHIN 100' OF THE PROPERTY BOUNDARIES AND 200' DOWN GRADIENT OF ANY WELLS AND/OR SEPTIC SYSTEMS HAVE BEEN SHOWN.

INITIAL SYSTEM

SEWAGE DISPOSAL SYSTEM DATA DESIGN FOR
5 BEDROOMS
LOADING RATE = 5 BEDROOMS X 150 GPD/BEDROOM = 750 GPD
APPLICATION RATE = 0.8
EFFECTIVE SIDEWALL BEGINS AT 3 FEET
TRENCH DEPTH = 0 FEET
TRENCH WIDTH (W) = 3 FEET
EFFECTIVE DEPTH (D) = 5 FEET
SF OF DRAINFIELD = 750 GPD / 0.8 = 937.5 SF
COEFFICIENT OF REDUCTION OF TRENCH LENGTH =
 $(W+2)/(W+1+2D) = (3+2)/(3+1+(2 \times 5)) = 0.357$
TRENCH LENGTH = 312.5 SF X 0.357 = 111.56 FEET
(USE 2 TRENCHES AT 55.78 L.F.)
TRENCH SPACING = $2D+W = ((2 \times 5) + 3) = 13'$ USE 13'

1ST REPLACEMENT SYSTEM

SEWAGE DISPOSAL SYSTEM DATA DESIGN FOR
5 BEDROOMS
LOADING RATE = 5 BEDROOMS X 150 GPD/BEDROOM = 750 GPD
APPLICATION RATE = 0.8
EFFECTIVE SIDEWALL BEGINS AT 3 FEET
TRENCH DEPTH = 0 FEET
TRENCH WIDTH (W) = 3 FEET
EFFECTIVE DEPTH (D) = 5 FEET
SF OF DRAINFIELD = 750 GPD / 0.8 = 937.5 SF
COEFFICIENT OF REDUCTION OF TRENCH LENGTH =
 $(W+2)/(W+1+2D) = (3+2)/(3+1+(2 \times 5)) = 0.357$
TRENCH LENGTH = 312.5 SF X 0.357 = 111.56 FEET
(USE 2 TRENCHES AT 55.78 L.F.)
TRENCH SPACING = $2D+W = ((2 \times 5) + 3) = 13'$ USE 13'

2ND REPLACEMENT SYSTEM

SEWAGE DISPOSAL SYSTEM DATA DESIGN FOR
5 BEDROOMS
LOADING RATE = 5 BEDROOMS X 150 GPD/BEDROOM = 750 GPD
APPLICATION RATE = 0.8
EFFECTIVE SIDEWALL BEGINS AT 3 FEET
TRENCH DEPTH = 0 FEET
TRENCH WIDTH (W) = 3 FEET
EFFECTIVE DEPTH (D) = 5 FEET
SF OF DRAINFIELD = 750 GPD / 0.8 = 937.5 SF
COEFFICIENT OF REDUCTION OF TRENCH LENGTH =
 $(W+2)/(W+1+2D) = (3+2)/(3+1+(2 \times 5)) = 0.357$
TRENCH LENGTH = 312.5 SF X 0.357 = 111.56 FEET
(USE 2 TRENCHES AT 55.78 L.F.)
TRENCH SPACING = $2D+W = ((2 \times 5) + 3) = 13'$ USE 13'

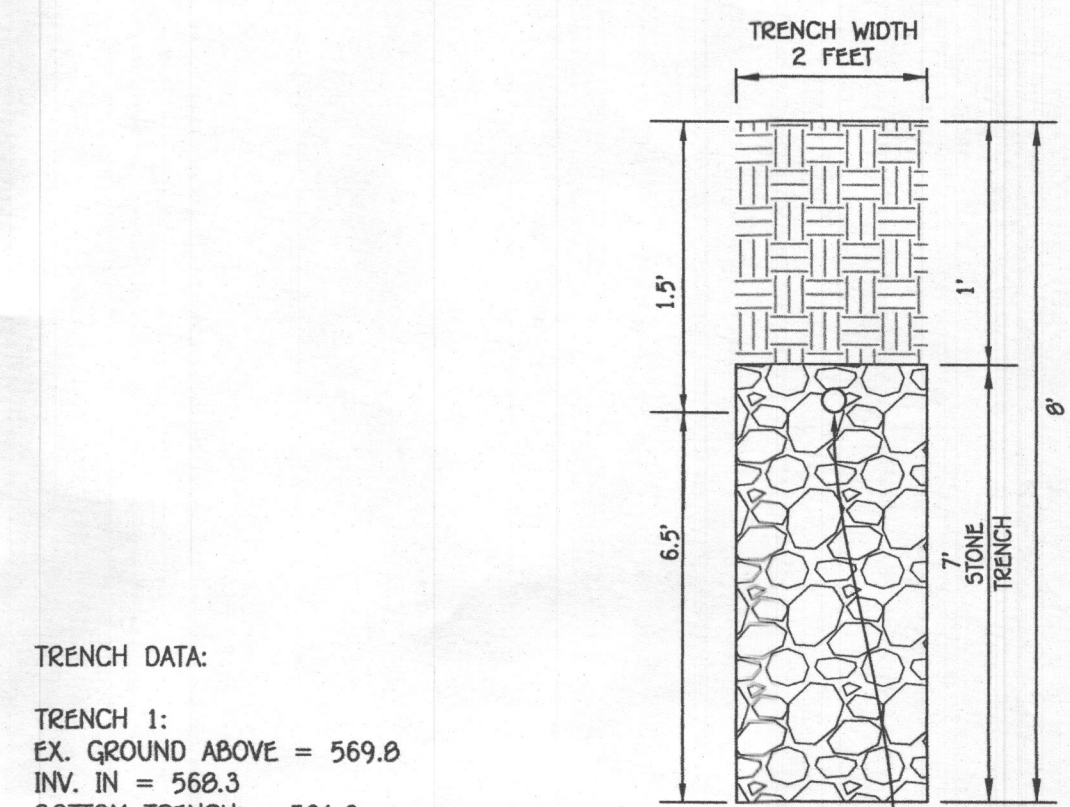
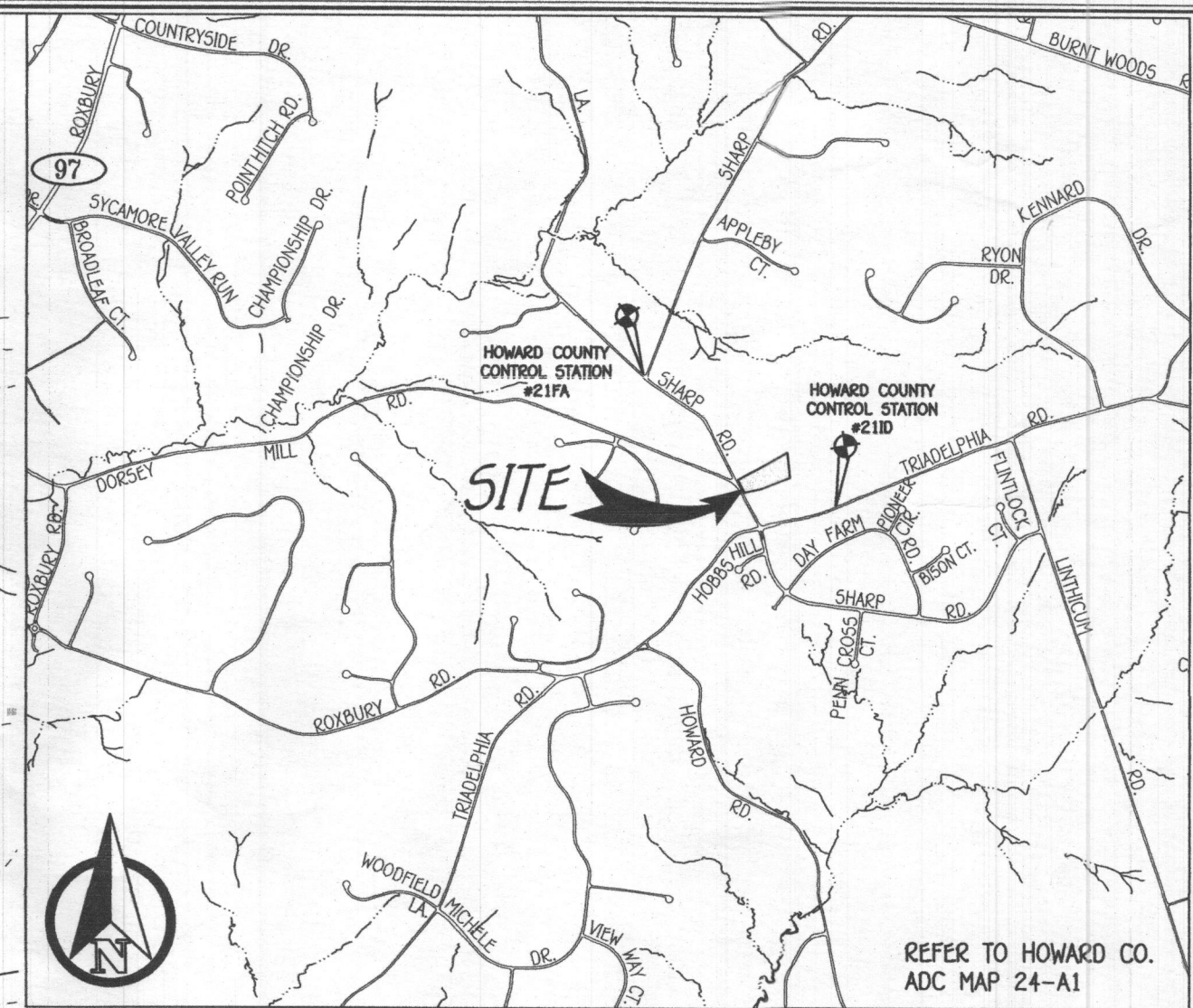

TRENCH DATA:

TRENCH 1:
EX. GROUND ABOVE = 569.8
INV. IN = 568.3
BOTTOM TRENCH = 561.8

TRENCH 2:
EX. GROUND ABOVE = 568.8
INV. IN = 567.3
BOTTOM TRENCH = 560.8

TRENCH 3:
EX. GROUND ABOVE = 568.8
INV. IN = 567.3
BOTTOM TRENCH = 560.8

Approved Septic System Plan
Howard County Health Department
Signature: *Mark Oswald* Date: *8/20/19*

SEPTIC SYSTEM
INSTALLATION SITE PLAN
CHARLES SHARP SUBDIVISION
LOT 7
3985 SHARP ROAD
TAX MAP NO.: 21 GRID NO.: 01 PARCEL NO.: 208
ZONED RR-DEO
THIRD ELECTION DISTRICT HOWARD COUNTY, MARYLAND
SCALE: AS SHOWN DATE: AUGUST, 2019
SHEET 1 OF 2

PROFESSIONAL CERTIFICATION
I HEREBY CERTIFY THAT THESE DOCUMENTS WERE PREPARED OR APPROVED BY ME
AND THAT I AM A DULY LICENSED PROFESSIONAL ENGINEER UNDER THE LAWS OF
THE STATE OF MARYLAND, LICENSE NO. 38366, EXPIRATION DATE: 01/12/2020.
Signature: *Stephanie J. Fife* Date: *8/19/19*
SIGNATURE OF PROFESSIONAL ENGINEER DATE

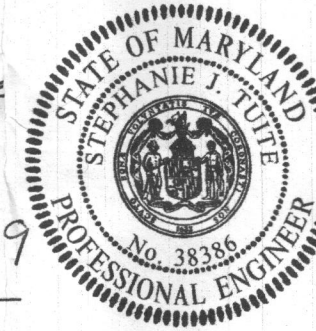

FISHER, COLLINS & CARTER, INC.
CIVIL ENGINEERING CONSULTANTS & LAND SURVEYORS
CENTRAL SQUARE OFFICE PARK - 10272 BALTIMORE NATIONAL PIKE
ELICOTT CITY, MARYLAND 21042
(410) 461-2895

OWNER
DANIEL HABERSAT & BRITTANY GOLDBERG
3616 SWAN HOUSE CT
BURTONSVILLE, MARYLAND 20866

DEVELOPER
VIKING CUSTOM HOMES
12800 FREDERICK RD STE 204
WEST FRIENDSHIP, MD 21794

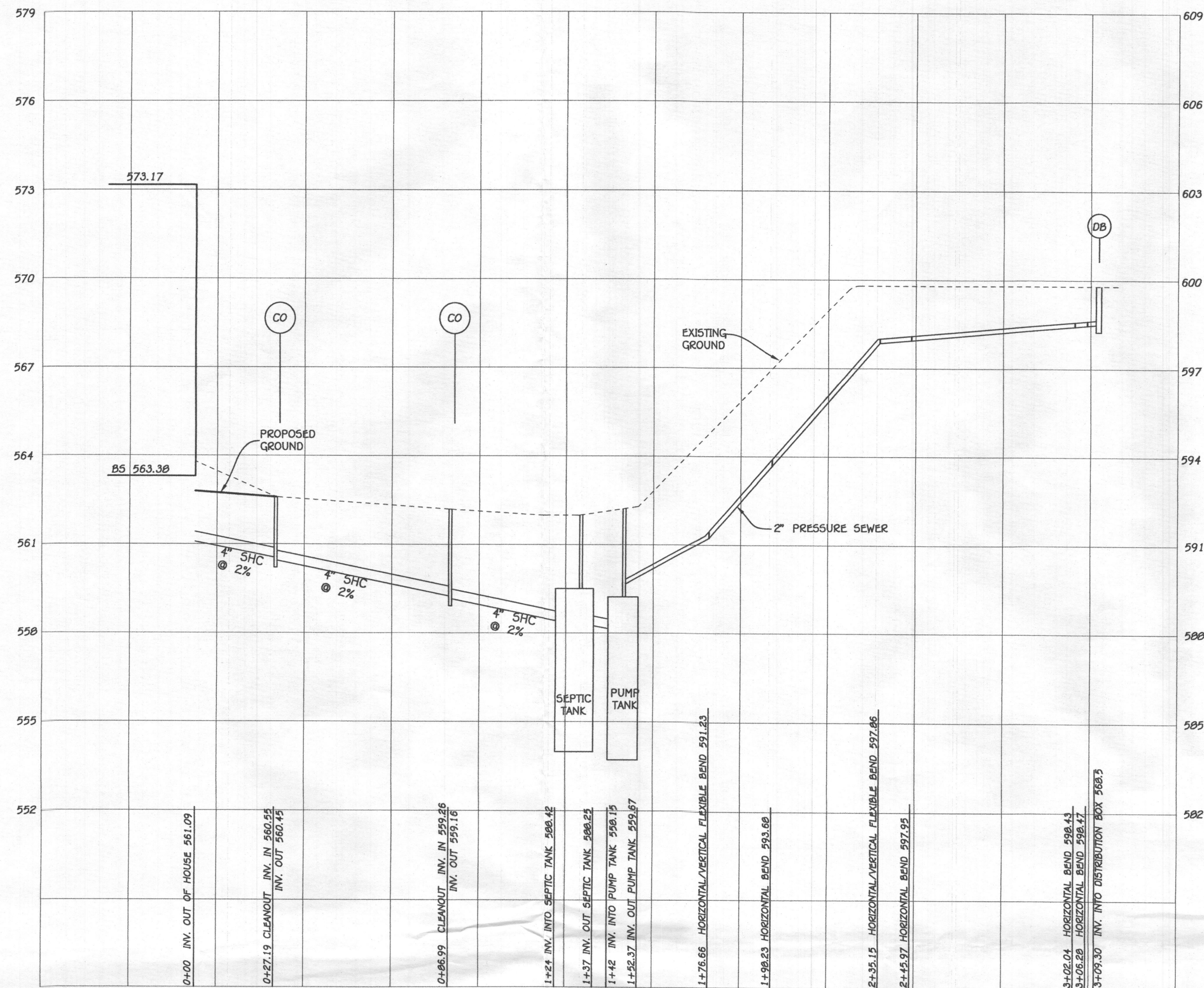

SEPTIC PROFILE
SCALE: 1"=30'

NOTE: SEPTIC SYSTEM ALARM WILL BE ON A CIRCUIT SEPARATE FROM ANY OTHER SEPTIC SYSTEM COMPONENTS OR ALARMS.

- PUMP ALARMS / INFORMATION**
- A. PUMP OFF : 555.65
 - B. PUMP ON : 555.99
 - C. HIGH WATER ALARM : 556.33
 - D. TOP OF ACCESS COVER : 562.3
 - E. TOP OF TANK : 559.23
 - F. BOTTOM OF TANK : 553.65
 - G. DISCHARGE OUT OF TANK : 559.67
 - H. INVERT INTO TANK : 558.15

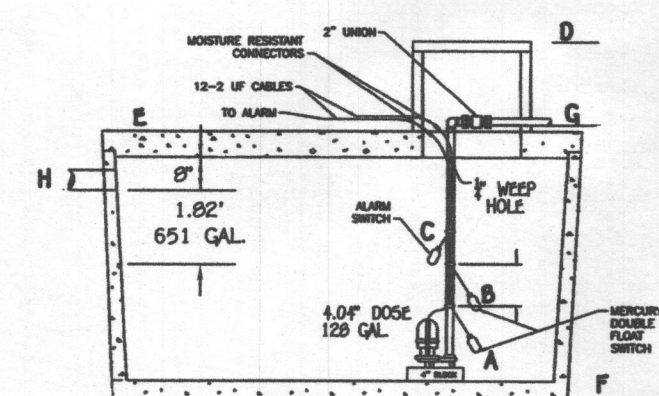

651 + 280.5 = 931 CuFt EMERGENCY STORAGE

NOTE: THIS DETAIL IS TO BE USED FOR FLOAT CONFIGURATION ONLY - SEE DETAIL ABOVE FOR TANK DIMENSIONS AND ACTUAL LOCATION OF ACCESS COVER.

2" SCH. 40 PVC = 157 LF
1 UNION @ 2 EQUIVALENT FEET = 2 LF
7 1/8 HB @ 4 EQUIVALENT FEET = 28 LF
TOTAL LINEAR FEET OF 2" SCH. 40 PVC = 187 LF

DYNAMIC HEAD
87 LF X 2.05 FT PER 100 LF OF 2" PIPE = 3.83 FT OF FRICTION HEAD
VERTICAL FROM PUMP OFF TO HIGH POINT IN PUMP CHAMBER = 4.02 FT OF FRICTION HEAD
HIGH POINT IN PUMP CHAMBER TO HIGHEST ELEV OF SYSTEM = 8.83 FT (PUMP OUT IS THE HIGHEST POINT)
TOTAL DYNAMIC HEAD = 16.68 FT

1/6 DESIGN FLOW (750/6=125)
USE 132 GALLON DOSE (125 GALLON MINIMUM)
(RUN TIME = 4 MIN (33 GPM X 4 = 132 GALLON DOSE))

PUMP NEEDS TO HANDLE 33 GPM AT 16.68 FT OF HEAD
USE 0.5 HP (ZOLLER MODEL 151 PUMP)

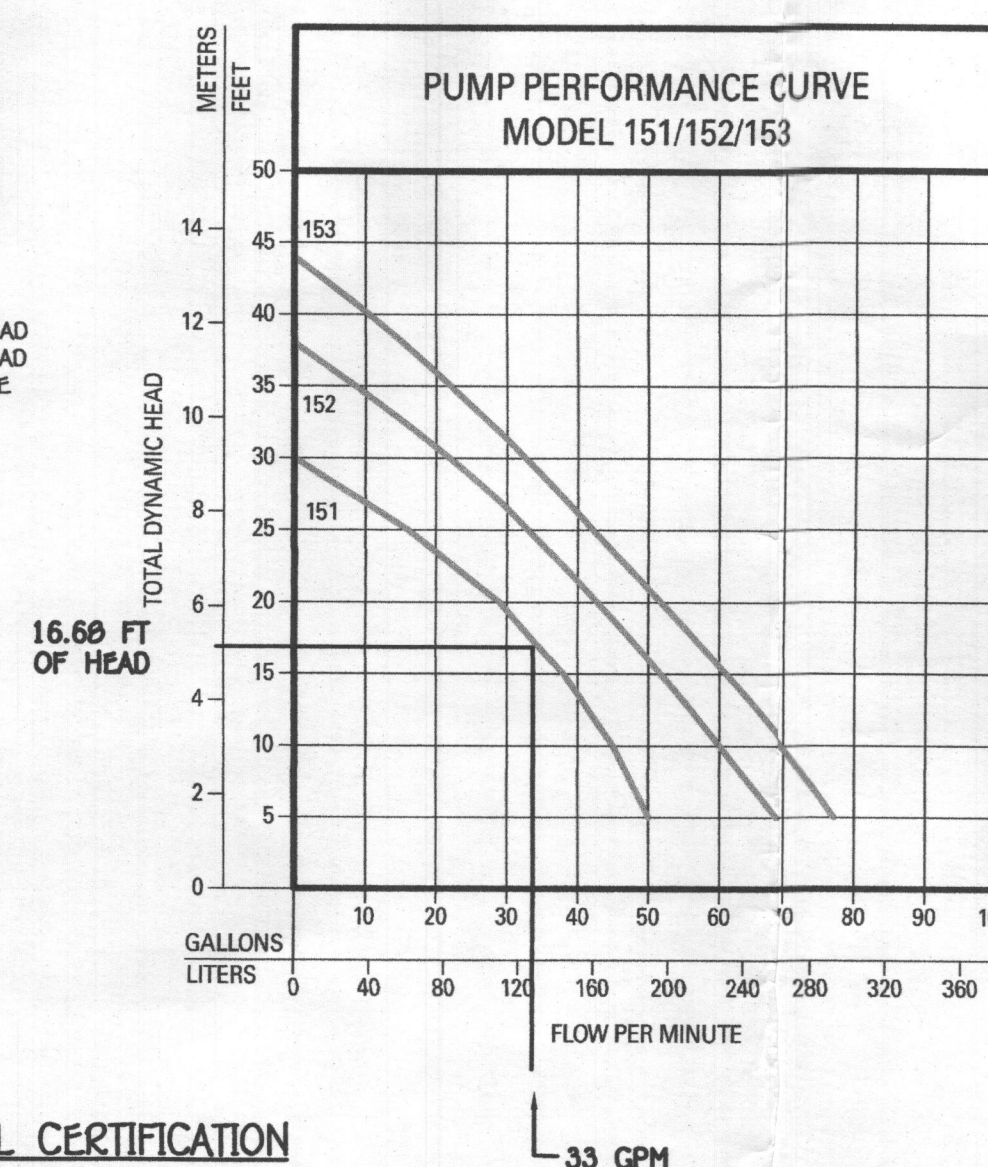

FFE 573.17
BSE 563.30
INV. OUT OF HOUSE = 561.09
PROP. GROUND AT CLEANOUT # 1 = 562.6
INV. INTO CLEANOUT = 560.55
INV. OUT OF CLEANOUT = 560.45
PROP. GROUND AT CLEANOUT # 2 = 562.2
INV. INTO CLEANOUT = 559.26
INV. OUT OF CLEANOUT = 559.16
EX. GROUND AT SEPTIC TANK = 562.0
PROP. GRADE ABOVE SEPTIC TANK = 562.0
TOP OF SEPTIC TANK = 559.42
INV. INTO SEPTIC TANK = 558.42
INV. OUT OF SEPTIC TANK = 558.25
EX. GROUND AT PUMP TANK = 562.3
PROP. GRADE ABOVE PUMP TANK = 562.3
TOP OF PUMP TANK = 559.23
INV. INTO PUMP TANK = 558.15
INV. OUT OF PUMP TANK = 559.67
EX. GROUND AT DISTRIBUTION BOX = 569.8
INV. INTO DISTRIBUTION BOX = 568.5
INV. OUT OF DISTRIBUTION BOX = 568.3

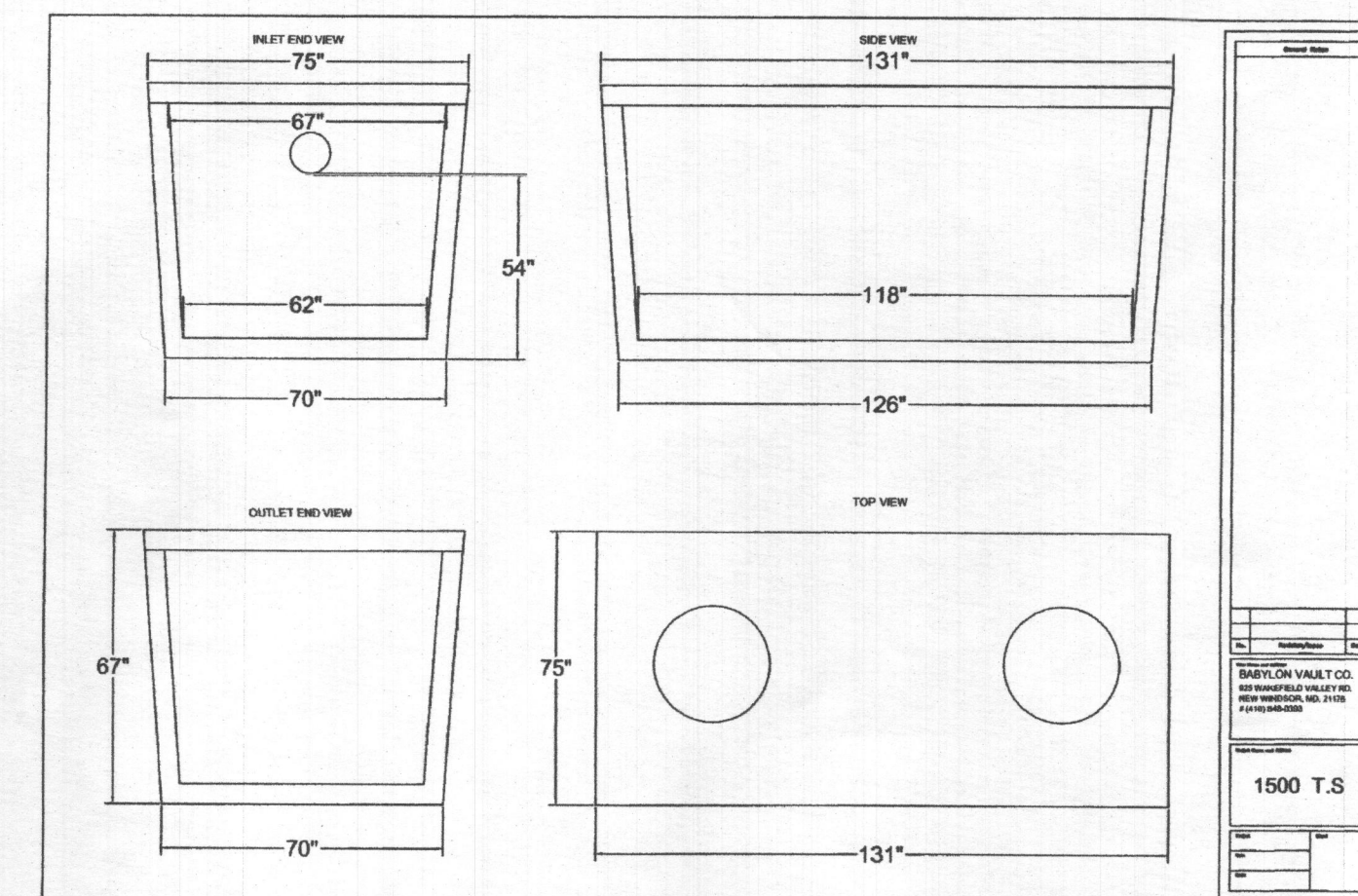

PUMP TANK DETAIL
NOT TO SCALE

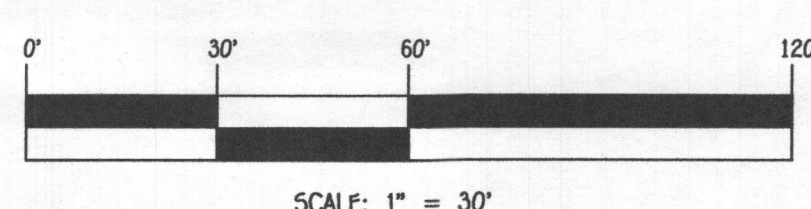
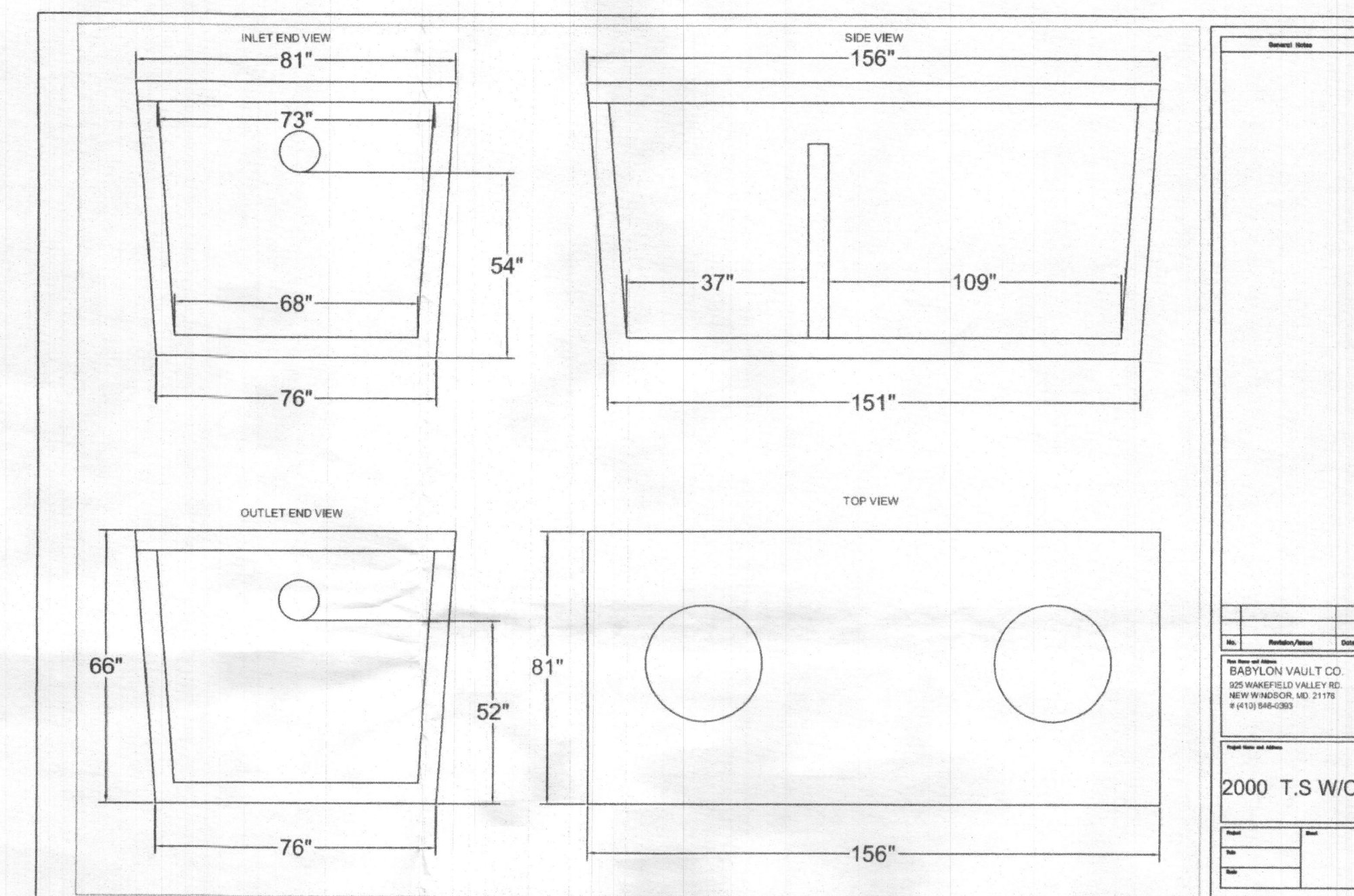

SCALE: 1" = 30'

FISHER, COLLINS & CARTER, INC.
CIVIL ENGINEERING, CONSULTANTS & LAND SURVEYORS
CENTENAL SQUARE OFFICE PARK - 10772 BALDWIN NATIONAL PIKE
ELLSWORTH CITY, MARYLAND 21117
(410) 461-2895

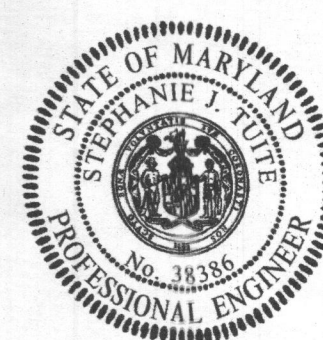

PROFESSIONAL CERTIFICATION

I HEREBY CERTIFY THAT THESE DOCUMENTS WERE PREPARED OR APPROVED BY ME AND THAT I AM A DULY LICENSED PROFESSIONAL ENGINEER UNDER THE LAWS OF THE STATE OF MARYLAND, LICENSE NO. 20748, EXPIRATION DATE: 02/22/2019.

Stephen T. Tuter 8/14/19
Signature Of Professional Engineer DATE

OWNER

DANIEL HAREKAT & BRITTANY GOLDBERG
3116 SWAN HOUSE CT
BURTONSVILLE, MARYLAND 20866

DEVELOPER

VIKING CUSTOM HOMES
12800 FREDERICK RD STE 204
WEST FRIENDSHIP, MD 21794

**SEPTIC SYSTEM
INSTALLATION SITE PLAN
CHARLES SHARP SUBDIVISION
LOT 7
3985 SHARP ROAD
TAX MAP NO.: 21 GRID NO.: 01 PARCEL NO.: 208
ZONED RR-DEO
THIRD ELECTION DISTRICT HOWARD COUNTY, MARYLAND
SCALE: AS SHOWN DATE: AUGUST, 2019
SHEET 2 OF 2**