

DEPT. OF INSPECTIONS, LICENSES AND PERMITS 3430 COURT HOUSE DRIVE ELLICOTT CITY, MD 21043 PERMITS (410) 313-2455 INSPECTIONS (410) 313-1871 AUTOMATED INFORMATION (410) 313-3800		HOWARD COUNTY PERMIT APPLICATION		B06001227 PERMIT NUMBER																																																																		
Building Address 7582 SANNER RD. LAUREL, MD 20723			Property Owner's Name JOAN & WAYNE SMITH Address 7582 SANNER RD. City LAUREL State MD Zip Code 20725 Home Phone 301-362-0983 Ark Phone Applicant's Name & Mailing Address, (if other than stated herein): Phone Fax																																																																			
Suite/Apt. #: SDP/WP/Petition #: Census Tract Subdivision Section Area Lot Tax Map Parcel Grid Zoning Map Coordinates Lot Size			Contractor Company FOXCRAFTERS Contact Person GERALD SCHONMANN Address 13655 TRIADAPLHIA RD. City GLENWEG State MD Zip Code 21737 License No. MHIC 123361 Phone 301-854-1840 Fax 410-381-2232																																																																			
Existing Use RESIDENTIAL Proposed Use RESIDENTIAL Estimated Construction Cost \$ 50,000.00 Description of Work Addition of Garage and Stairs Occupant or Tenant Contact Name Address City State Zip Code Phone Fax			Engineer or Architect Company BDL ARCHITECTS, LLC Contact Person BRIAN D. LAUG Address 4125 LOMAR TERRACE City MT. AIRY State MD Zip Code 21771 Phone 443-250-6559 Fax																																																																			
BUILDING DESCRIPTION - COMMERCIAL			BUILDING DESCRIPTION - RESIDENTIAL																																																																			
<table><tr><td>Building Characteristics</td><td>Utilities</td></tr><tr><td>Height:</td><td>Water Supply: Public Private</td></tr><tr><td>No. of stories:</td><td>Scwage Disposal: Public Private</td></tr><tr><td>Gross area, sq. ft. per floor:</td><td>Electric Yes No Gas Yes No</td></tr><tr><td>Use group:</td><td>Heating System: Electric Oil Natural Gas Propane Gas</td></tr><tr><td>Construction type: Reinforced Concrete Structural Steel Masonry Wood Frame State Certified Modular</td><td>Sprinkler system: N/A Full Partial Other Suppression # of Heads</td></tr></table>			Building Characteristics	Utilities	Height:	Water Supply: Public Private	No. of stories:	Scwage Disposal: Public Private	Gross area, sq. ft. per floor:	Electric Yes No Gas Yes No	Use group:	Heating System: Electric Oil Natural Gas Propane Gas	Construction type: Reinforced Concrete Structural Steel Masonry Wood Frame State Certified Modular	Sprinkler system: N/A Full Partial Other Suppression # of Heads	<table><tr><td>Building Characteristics</td><td>Utilities</td></tr><tr><td>SF Dwelling SF Townhouse Depth Width</td><td>Water Supply: Public Private</td></tr><tr><td>1st floor: 2nd floor: Basement:</td><td>Scwage Disposal: Public Private</td></tr><tr><td>Finished Basement Unfinished Basement Crawl space Slab on Grade</td><td>Electric Yes No Gas Yes No</td></tr><tr><td>No. of Bedrooms Multi-family dwellings: No. of efficiency units: No. of 1 BR units: No. of 2 BR units: No. of 3 BR units:</td><td>Heating System: Electric Oil Natural Gas Propane Gas</td></tr><tr><td>Other Structure: Dimensions: Footings: Roof Height:</td><td>Sprinkler system: N/A NFPA #13D NFPA #13R Other:</td></tr><tr><td>State Certified Modular Manufactured Home</td><td></td></tr></table>			Building Characteristics	Utilities	SF Dwelling SF Townhouse Depth Width	Water Supply: Public Private	1st floor: 2nd floor: Basement:	Scwage Disposal: Public Private	Finished Basement Unfinished Basement Crawl space Slab on Grade	Electric Yes No Gas Yes No	No. of Bedrooms Multi-family dwellings: No. of efficiency units: No. of 1 BR units: No. of 2 BR units: No. of 3 BR units:	Heating System: Electric Oil Natural Gas Propane Gas	Other Structure: Dimensions: Footings: Roof Height:	Sprinkler system: N/A NFPA #13D NFPA #13R Other:	State Certified Modular Manufactured Home																																								
Building Characteristics	Utilities																																																																					
Height:	Water Supply: Public Private																																																																					
No. of stories:	Scwage Disposal: Public Private																																																																					
Gross area, sq. ft. per floor:	Electric Yes No Gas Yes No																																																																					
Use group:	Heating System: Electric Oil Natural Gas Propane Gas																																																																					
Construction type: Reinforced Concrete Structural Steel Masonry Wood Frame State Certified Modular	Sprinkler system: N/A Full Partial Other Suppression # of Heads																																																																					
Building Characteristics	Utilities																																																																					
SF Dwelling SF Townhouse Depth Width	Water Supply: Public Private																																																																					
1st floor: 2nd floor: Basement:	Scwage Disposal: Public Private																																																																					
Finished Basement Unfinished Basement Crawl space Slab on Grade	Electric Yes No Gas Yes No																																																																					
No. of Bedrooms Multi-family dwellings: No. of efficiency units: No. of 1 BR units: No. of 2 BR units: No. of 3 BR units:	Heating System: Electric Oil Natural Gas Propane Gas																																																																					
Other Structure: Dimensions: Footings: Roof Height:	Sprinkler system: N/A NFPA #13D NFPA #13R Other:																																																																					
State Certified Modular Manufactured Home																																																																						
THE UNDERSIGNED HEREBY CERTIFIES AND AGREES AS FOLLOWS: (1) THAT HE/SHE IS AUTHORIZED TO MAKE THIS APPLICATION; (2) THAT THE INFORMATION IS CORRECT; (3) THAT HE/SHE WILL COMPLY WITH ALL REGULATIONS OF HOWARD COUNTY WHICH ARE APPLICABLE THERETO; (4) THAT HE/SHE WILL PERFORM NO WORK ON THE ABOVE REFERENCED PROPERTY NOT SPECIFICALLY DESCRIBED IN THIS APPLICATION; (5) THAT HE/SHE GRANTS COUNTY OFFICIALS THE RIGHT TO ENTER ONTO THIS PROPERTY FOR THE PURPOSE OF INSPECTING THE WORK PERMITTED AND POSTING NOTICES.																																																																						
Applicant's Signature Gerald K. Schonmann Print Name Gerald K. Schonmann Contractor/FOXCRAFTERS Title/Company 7/10/06 Date																																																																						
Checks payable to: DIRECTOR OF FINANCE OF HOWARD COUNTY **PLEASE WRITE NEATLY AND LEGIBLY.** - FOR OFFICE USE ONLY -																																																																						
<table><tr><td>AGENCY</td><td>DATE</td><td>SIGNATURE APPROVAL</td><td>DPZ SETBACK INFORMATION</td><td>PROPERTY ID #</td></tr><tr><td>Land Development, DPZ</td><td></td><td></td><td>Front:</td><td>Filing fee \$</td></tr><tr><td>State Highways</td><td></td><td></td><td>Rear:</td><td>Permit fee \$ 25.00</td></tr><tr><td>Building Officials</td><td></td><td></td><td>Side:</td><td>Excise tax \$</td></tr><tr><td>Dev. Engineering, DPZ</td><td>7/20/06</td><td>[Signature]</td><td>Side St.:</td><td>Add'l per fee \$</td></tr><tr><td>Health</td><td></td><td></td><td>All minimum setbacks met?</td><td>TOTAL FEES \$</td></tr><tr><td>Fire Protection</td><td></td><td></td><td>YES NO</td><td>Sub-total paid \$</td></tr><tr><td>Is Sediment Control approval required prior to issuance?</td><td></td><td></td><td>Is Entrance Permit required?</td><td>Balance due \$</td></tr><tr><td>YES NO</td><td></td><td></td><td>YES NO</td><td>Check #</td></tr><tr><td></td><td></td><td></td><td>Historic District?</td><td>Validation #</td></tr><tr><td></td><td></td><td></td><td>YES NO</td><td></td></tr><tr><td></td><td></td><td></td><td>Lot Coverage for New Town Zone</td><td></td></tr><tr><td></td><td></td><td></td><td>SDP/Red-line approval date</td><td>Accepted by</td></tr></table>						AGENCY	DATE	SIGNATURE APPROVAL	DPZ SETBACK INFORMATION	PROPERTY ID #	Land Development, DPZ			Front:	Filing fee \$	State Highways			Rear:	Permit fee \$ 25.00	Building Officials			Side:	Excise tax \$	Dev. Engineering, DPZ	7/20/06	[Signature]	Side St.:	Add'l per fee \$	Health			All minimum setbacks met?	TOTAL FEES \$	Fire Protection			YES NO	Sub-total paid \$	Is Sediment Control approval required prior to issuance?			Is Entrance Permit required?	Balance due \$	YES NO			YES NO	Check #				Historic District?	Validation #				YES NO					Lot Coverage for New Town Zone					SDP/Red-line approval date	Accepted by
AGENCY	DATE	SIGNATURE APPROVAL	DPZ SETBACK INFORMATION	PROPERTY ID #																																																																		
Land Development, DPZ			Front:	Filing fee \$																																																																		
State Highways			Rear:	Permit fee \$ 25.00																																																																		
Building Officials			Side:	Excise tax \$																																																																		
Dev. Engineering, DPZ	7/20/06	[Signature]	Side St.:	Add'l per fee \$																																																																		
Health			All minimum setbacks met?	TOTAL FEES \$																																																																		
Fire Protection			YES NO	Sub-total paid \$																																																																		
Is Sediment Control approval required prior to issuance?			Is Entrance Permit required?	Balance due \$																																																																		
YES NO			YES NO	Check #																																																																		
			Historic District?	Validation #																																																																		
			YES NO																																																																			
			Lot Coverage for New Town Zone																																																																			
			SDP/Red-line approval date	Accepted by																																																																		
CONTINGENCY CONSTRUCTION START: ONE STOP SHOP:																																																																						
Distribution of Copies - White: Building Officials Green: LDD, DPZ Yellow: DED, DPZ Pink: Health Gold: SHA T: forms/buildingpermitapplication																																																																						

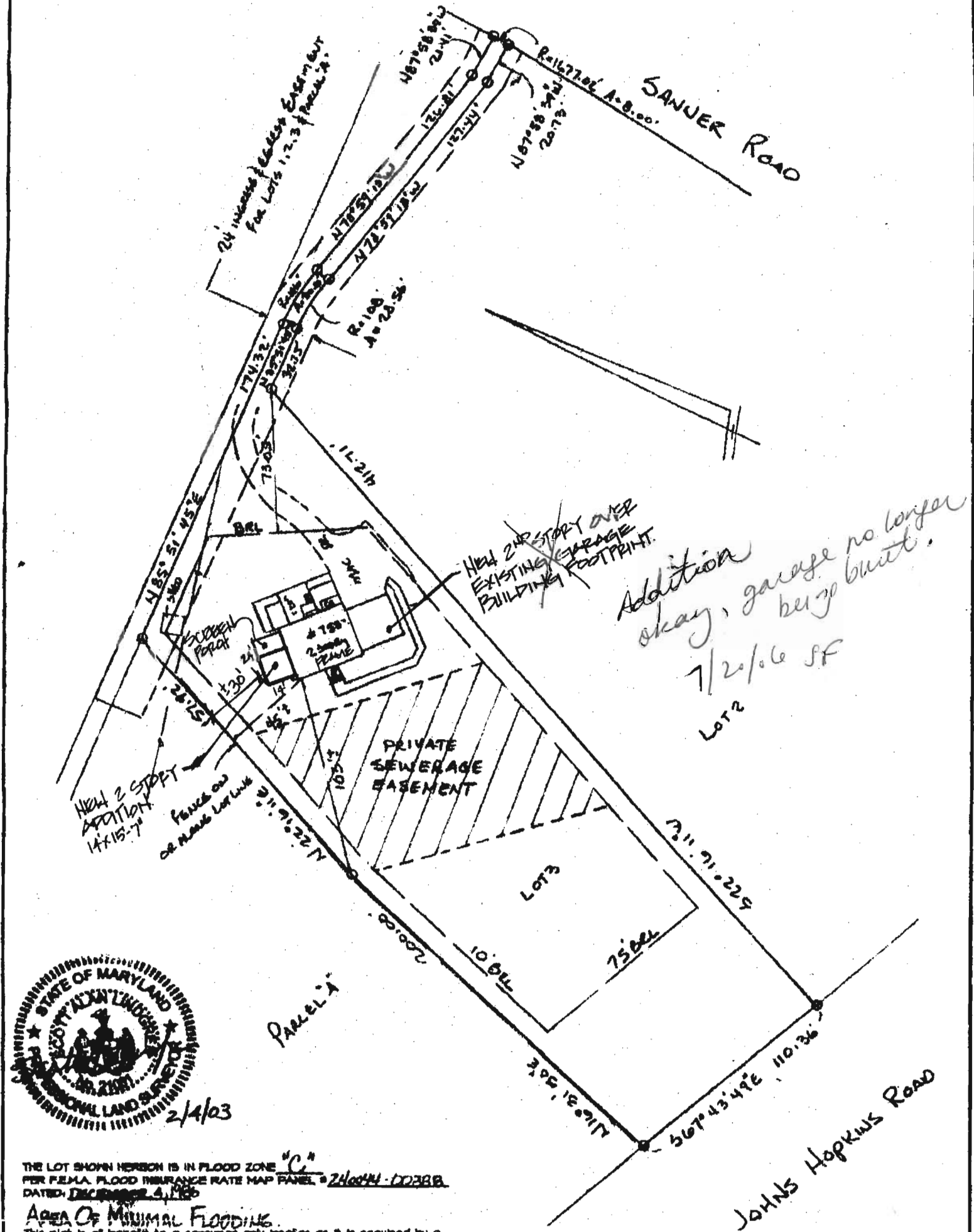

THE LOT SHOWN HEREON IS IN FLOOD ZONE "C"
 PER FEMA FLOOD INSURANCE RATE MAP PANEL 24044-0038B
 DATED DECEMBER 4, 1995

Area Of Minimal Flooding.
 This plat is of benefit to a consumer only insofar as it is required by a Lender/Title Insurance Company or their agent in connection with the contemplated transfer, financing or re-financing. This plat is NOT to be relied upon for the establishment or location of fences, garages, buildings or other existing or future improvements. This plat DOES NOT provide for the accurate identification of property boundary lines, but such identification is not required for the transfer of title or securing financing or re-financing of the property shown hereon.
 The setback dimensions shown hereon and as they relate to structures noted are to be interpreted as being within 2 feet either way of the dimension shown.

GERHOLD, CROSS & ETZEL, LTD.
 REGISTERED PROFESSIONAL LAND SURVEYORS
 Suite 100
 920 East Townsontown Boulevard
 Towson, Maryland 21286
 PH: (410)823-4470 FAX: (410)823-4473

LOCATION DRAWING
 7582 SANNER ROAD
 LOT 3 CASHMARK PROPERTY LOTS 1 THRU 3
 & PRESERVATION PARCEL "A" PLAT # 12405
 HOWARD COUNTY MARYLAND
 DATE: 2/4/03 SCALE: 1"=60'