

C1 4562

SEQUENCE NO.
(DENV USE ONLY)STATE OF MARYLAND
WELL COMPLETION REPORT
FILL IN THIS FORM COMPLETELY
PLEASE PRINT OR TYPETHIS REPORT MUST BE SUBMITTED WITHIN
45 DAYS AFTER WELL IS COMPLETED.COUNTY
NUMBER

RW50292A

ST/CO USE ONLY

DATE Received

8 13

DATE WELL COMPLETED

103194

15 20

Depth of Well

22 300 26

(TO NEAREST FOOT)

PERMIT NO.

FROM "PERMIT TO DRILL WELL"

MO-94-0216

28 29 30 31 32 33 34 35 36 37

OWNER

Rubin

Chapman

STREET OR RFD

13000 Wainwright

TOWN

Highland

SUBDIVISION

SECTION

LOT

Map 40, Para 42

WELL LOG

Not required for driven wells

STATE THE KIND OF FORMATIONS
PENETRATED, THEIR COLOR, DEPTH,
THICKNESS AND IF WATER BEARINGDESCRIPTION (Use
additional sheets if needed)

FEET

FROM TO

Check
if water
bearingOverburden
Brown Shale
Gray Rock0 15
15 37
37 300

X

water was encountered at
70 & 280'

GROUTING RECORD

WELL HAS BEEN GROUTED

(Circle Appropriate Box)

TYPE OF GROUTING MATERIAL

CEMENT CM

BENTONITE CLAY BC

NO. OF BAGS 10

NO. OF POUNDS 1000

GALLONS OF WATER 600

DEPTH OF GROUT SEAL (to nearest foot)

from 0 ft. to 40 ft.
(enter 0 if from surface)Casing types
insert
appropriate
code
belowST CO
STEEL CONCRETE
PL OT
PLASTIC OTHERMAIN CASING TYPE
Nominal diameter
top (main) casing
(nearest inch)
Total depth
of main casing
(nearest foot)

ST 6 40

OTHER CASING (if used)
diameter
inch
depth (feet)
from toscreen type
or open hole
insert
appropriate
code
belowST BR HO
STEEL BRASS OPEN
PL BRONZE HOLE
PLASTIC OTHERC2
DEPTH (nearest ft.)
1 2 3 4 5 6 7 8 9 10 11 12 13 14 15 16 17 18 19 20 21 22 23 24 25 26 27 28 29 30 31 32 33 34 35 36 37 38 39 40 41 42 43 44 45 46 47 48 49 50 51 52 53 54 55 56 57 58 59 60 61 62 63 64 65 66 67 68 69 70 71 72 73 74 75 76 77 78 79 80 81 82 83 84 85 86 87 88 89 90 91 92 93 94 95 96 97 98 99 100GRAVEL PACK
IF WELL DRILLED WAS
FLOWING WELL INSERT
F IN BOX 68MDE USE ONLY
(NOT TO BE FILLED IN BY DRILLER)
T (E.R.O.S.) W Q
70 72 74 75 76
TELESCOPE CASING LOG INDICATOR OTHER DATA

C 3

PUMPING TEST

HOURS PUMPED (nearest hour) 3

PUMPING RATE (gal. per min. to nearest gal.) 10

METHOD USED TO MEASURE PUMPING RATE Submersible

WATER LEVEL (distance from land surface)

BEFORE PUMPING 39

WHEN PUMPING 219

TYPE OF PUMP USED (for test)

A air P piston T turbine
C centrifugal R rotary O other (describe below)
J jet S submersible

PUMP INSTALLED

DRILLER WILL INSTALL PUMP YES NO

IF DRILLER INSTALLS PUMP, THIS SECTION
MUST BE COMPLETED FOR ALL WELLS
EXCEPT HOME USE
TYPE OF PUMP INSTALLED
PLACE (A,C,J,P,R,S,T,O)
IN BOX - SEE ABOVE: SCAPACITY:
GALLONS PER MINUTE (to nearest gallon) 5

PUMP HORSE POWER 1/2

PUMP COLUMN LENGTH (nearest ft.) 280

CASING HEIGHT (circle appropriate box
and enter casing height)above
below
LAND SURFACE (nearest foot) 1

LOCATION OF WELL ON LOT

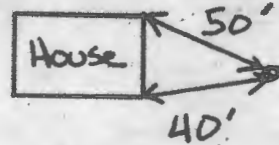
SHOW PERMANENT STRUCTURE SUCH AS
BUILDING, SEPTIC TANKS, AND/OR
LANDMARKS AND INDICATE NOT LESS
THAN TWO DISTANCES
(MEASUREMENTS TO WELL)

HD-224

HOWARD COUNTY HEALTH DEPARTMENT
Bureau of Environmental Health
3525-H Ellicott Mills Drive
Ellicott City, MD 21043
461-9933

APPLICATION FOR PITLESS ADAPTER, WELL PUMP AND PRESSURE TANK INSTALLATION

New Installation ☐
Replacement ☒

Receipt # 0 -
Date 10/2/94

Name of Installer Harold L. Corbin

Telephone 252-4588

License Number PI0098

Certified Well Pump Installer ☒ Well Driller ☐ Registered Plumber ☐

Name of Property Owner Sharon Robin

Telephone 240-7620

Subdivision Lot #

Well Tag # HO-94-0210

Site Address 13950 Wainwright Rd

Pump

1. Type
 - a. Deep well jet ☐
 - b. Shallow well jet ☐
 - c. Submersible ☒
2. Make MORRIS
3. Model # 575FMA-07-2
4. Capacity 7 GPM

Motor

1. Horsepower 3/4
2. RPM
3. Voltage
 - a. 110 ☐
 - b. 220 ☒

Pitless Adapter

1. Make Campbell
2. Model #
3. Depth 3'

5. Pump exceeds well capacity Yes ☐ No ☒
6. If Yes, is low pressure cutoff switch installed? Yes ☐ No ☐
7. What methods are used to protect the pump and electrical wiring from vibrations? Torque arrestors ☐ Cable guards ☒ Other ☐

Tank

1. Capacity 86
2. Pressure relief valve? yes

Piping

1. Type Flexible
2. Size 1"
3. NSF and/or BOCA Code approved yes
4. Depth of supply line 240

Well data

1. Depth 30 ft.
2. Yield 10 GPM
3. Static water level 30 ft.
4. Will water supply be disinfected by installer? yes

I understand that it is my responsibility to notify the Howard County Health Department when the installation is ready for inspection (otherwise this permit is null and void).

All information given above is true to the best of my knowledge.

Signature of Applicant: Harold Corbin

Date: 9/30/94

Note: A sticker indicating approval/status of the installation will be placed on the well casing at the time of the inspection.



HOWARD COUNTY HEALTH DEPARTMENT

Joyce M. Boyd, M.D., County Health Officer

January 20, 1995

Ms. Charen Rubin
P.O. Box 23
Ashton, MD 20861

RE: **REPLACEMENT WELL**
13000 Wainwright Road
Well Permit #HO-94-0210

Dear Ms. Rubin:

We are requesting that you contact this office at (410) 313-2640 to schedule an initial water sample to be taken as required by Maryland Well Construction Regulation.

It is preferable to obtain a sample from an inside source. However, if we do not hear from you, we may elect to obtain outside samples in order to complete your required sampling obligation.

Failure to confirm the potability of this supply by completing water sampling requirements could result in an order to abandon and seal the well in accordance with Maryland Well Construction Regulation (COMAR 26.04.04).

Thank you in advance for your prompt attention to this matter. Presently there is no charge for this service.

Very truly yours,

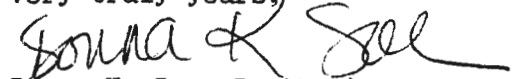
Donna K. Soe, Sanitarian
Water and Sewerage Program

DKS

H.P. HILL

COMMENTS MADE BY CRAIG WILLIAMS AND KIM MAISTE ON JULY 31, 1997

LOT 1

- well location subject to field review and drilling before final record plat
- or change proposed sewage easement

LOT 2

- move sewage easement to get away from existing shed
- show drywell location per Health Department records

LOT 3

- show missing perc hole in middle of sewage easement

MARYLAND DEPARTMENT OF THE ENVIRONMENT, WATER MANAGEMENT ADMINISTRATION
2500 BROENING HIGHWAY, BALTIMORE, MARYLAND 21224, (410) 631-3784

WATER WELL ABANDONMENT-SEALING REPORT FORM

SUBMIT COPIES OF COMPLETED FORM TO:

- * COUNTY ENVIRONMENT AGENCY (contact MDE, WMA if address needed)
- * WELL OWNER
- * MDE, WATER MANAGEMENT ADMINISTRATION, WELL PROGRAM

DATE WELL ABANDONED: 10-7-94 (month/day/year)

* PERMIT NUMBER OF ABANDONED WELL (if any)

* PERMIT NUMBER OF REPLACEMENT WELL

* PERSON ABANDONING WELL: Maurice Dixon

* OWNER'S NAME: Charon Rubin

* WELL LOCATION: 13950 Wainwright Road

COUNTY: Howard
NEAREST TOWN: Highland
TAX MAP BLOCK PARCEL
SUBDIVISION:
SECTION: LOT:

MARYLAND GRID COORDINATES

E 800
BOX NUMBER
N 480 ←

* TYPE OF WELL BEING ABANDONED:

X DRILLED JETTED
 BORED/AUGURED HAND DUG
 OTHER (specify)

* USE CODE:

X DOMESTIC MUNICIPAL/PUBLIC
 IRRIGATION INDUSTRIAL
 TEST/OBSERVATION

* TYPE OF CASING:

X STEEL PLASTIC
 CONCRETE OTHER (specify)

* SIZE OF CASING: 6 INCHES IN DIAMETER

* DEPTH OF WELL: 165 FEET DEEP

* WAS ANY CASING REMOVED? YES X NO
if yes, length removed, in feet:

* WAS CASING RIPPED OR PERFORATED? YES X NO

Maurice Dixon
SIGNATURE-MASTER WELL DRILLER OR SUPERVISING SANITARIAN

WELL DRILLERS LICENSE NUMBER: MWD121

--	--	--	--	--	--	--	--	--	--

H	0		9	4		0	2	1	0
---	---	--	---	---	--	---	---	---	---

	X
000 000	

SHOW WELL LOCATION
BY X WITHIN BOX

LOG OF SEALING MATERIAL

MATERIAL	FEET	
	FROM	TO
Crushed Stone	165	30
Neat Portland Cement	30	pit floor
*well is in a 4' pit.		

MWD121

10/10/94

LICENSE #

DATE



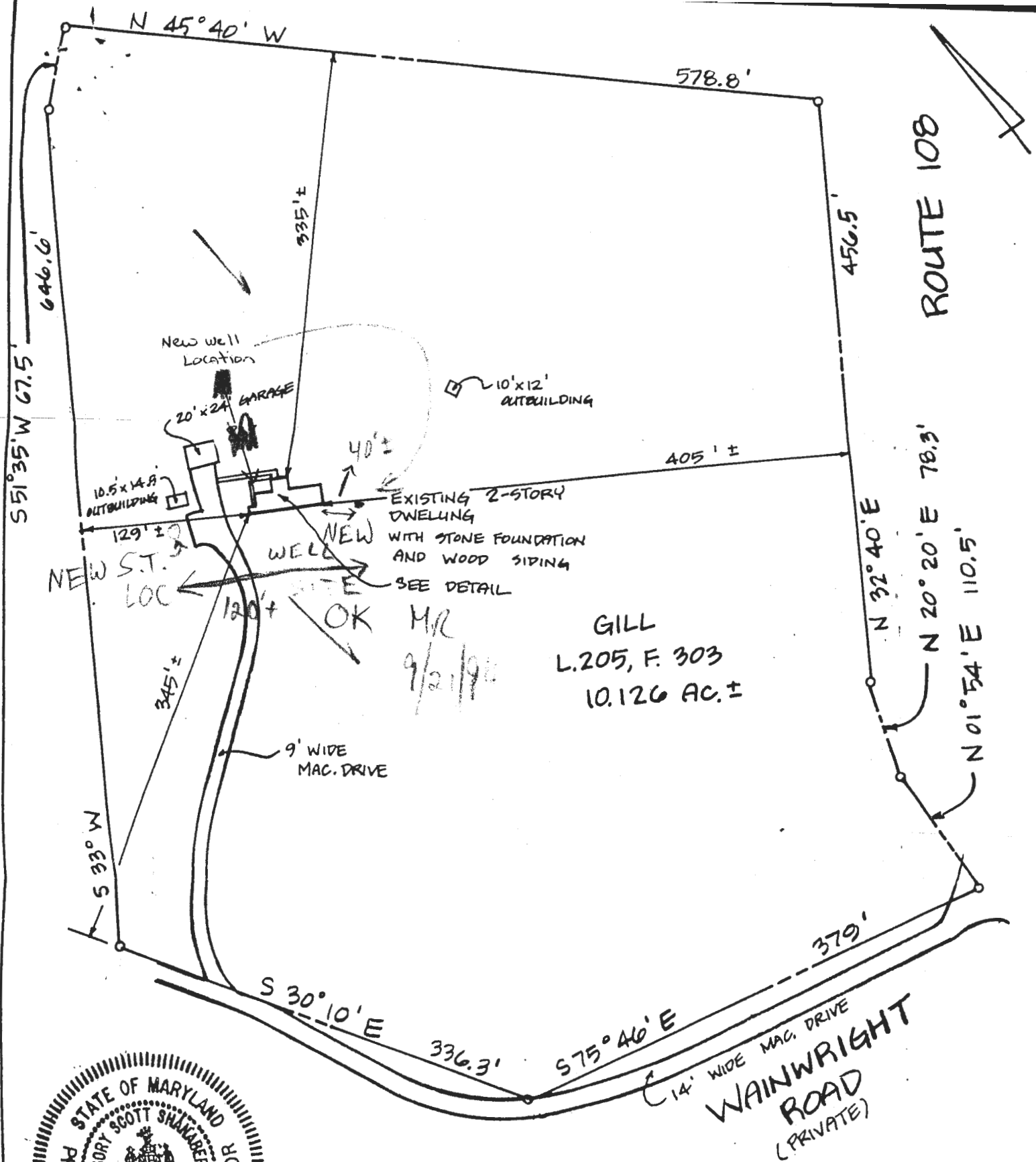

THE PROPERTY SHOWN HEREON LIES IN ZONE 'C' AS SHOWN ON FLOOD INSURANCE RATE MAP #2400.14-0037-B, DATED 12/4/86.

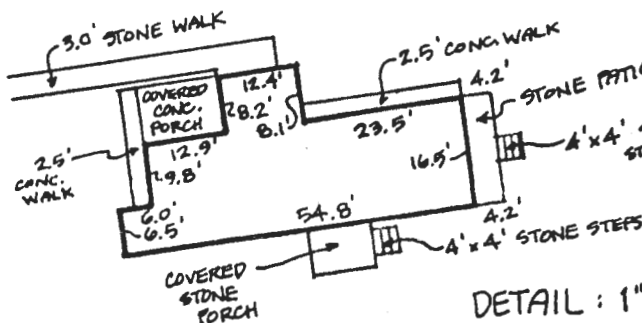

DETAIL: 1" = 30'

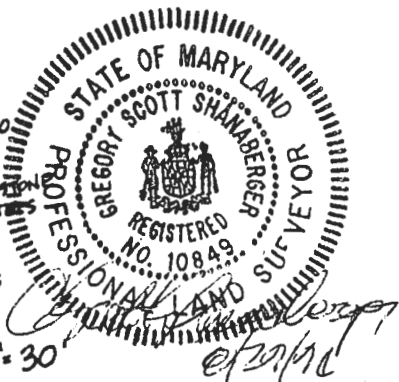

I HEREBY CERTIFY THAT I HAVE LOCATED THE IMPROVEMENTS SHOWN HEREON. THIS PLAT DOES NOT REPRESENT A BOUNDARY SURVEY & CANNOT BE USED TO ESTABLISH PROPERTY LINES OR CORNERS.

Gregory Scott Shanaberger

et al/m

SHANABERGER & LANE
8726 TOWN & COUNTRY BLVD. SUITE 104
ELLCOTT CITY, MD 21043
(410) 461-9563

AS-BUILT CERTIFICATION

#13950 WAINWRIGHT ROAD

5TH ELECTION DISTRICT
HOWARD COUNTY, MD

DATE: 8-29-94
SCALE: 1" = 100'
DEED REFERENCE: 205/303