

9/21/94 NOON

PERMIT

SEWAGE DISPOSAL SYSTEM

DEPARTMENT OF HEALTH AND MENTAL HYGIENE

P 50317

A REPAIR

DISTRICT _____

DATE 10/7/94

DATE SYSTEM APPROVED 9/21/94

INSPECTOR M. R. Fkin

HOWARD COUNTY HEALTH DEPARTMENT

BUREAU OF ENVIRONMENTAL HEALTH

~~XXXXXXXXXX~~ 313-2640

Time Expired for C.O.P.
Compliance

INDEXED

Arnold Backhoe & Septic Service

IS PERMITTED TO INSTALL _____ ALTER X

ADDRESS P. O. Box 15, Woodbine, Maryland 21797 PHONE 795-7873

SUBDIVISION _____ LOT _____ ROAD 13000 ~~13950~~ Wainwright Road

PROPERTY OWNER ~~Patricia~~ Charen Robin 1-888-265-8663

ADDRESS P. O. Box 59123
Potomac, Maryland 20859

SEPTIC TANK CAPACITY 1000 GALLONS

NUMBER OF BEDROOMS 3

_____ SQUARE FEET PER BEDROOM

LINEAR FEET OF TRENCH REQUIRED _____

REPAIR - PURPOSE - REPLACE COLLAPSED SEPTIC TANK.

Call for inspection when tank is in place so that a sanitarian can approve size and location. 09/19/94

PLANS APPROVED BY _____ DATE _____

COVER NO WORK UNTIL INSPECTED AND APPROVED

NEITHER THE HOWARD COUNTY COUNCIL NOR THE HEALTH DEPARTMENT IS RESPONSIBLE FOR THE SUCCESSFUL OPERATION OF ANY SYSTEM

NOTE: CLEANOUT REQUIRED EVERY 70 FEET OF SEWER LINE AND/OR AT 90° SWEEPS IN LINES FROM HOUSE TO DRAIN FIELDS, 90° ELBOWS NOT ACCEPTABLE.

NOTE: ALL PARTS OF SEPTIC SYSTEMS (I.E. TANK, DISTRIBUTION BOX TRENCHES) TO BE 100 FEET FROM WELL (UNLESS OTHERWISE SPECIFICALLY AUTHORIZED)

NOTE: IF DEEP TRENCH(ES) ARE USED CALL FOR INSPECTION BEFORE AND AFTER PLACING GRAVEL IN TRENCH(ES)

NOTE: NO DRY WELL SHALL EXCEED 15 FOOT IN DIAMETER NO ABSORPTION TRENCH TO EXCEED 100 FEET IN LENGTH

NOTE: ALL PIPE FROM HOUSE TO SEPTIC TANK MUST BE CAST IRON OR SCHEDULE 35/40 PVC OR ABS

PERMIT VOID AFTER TWO YEARS

NOTE: INSTALL STAND PIPE ON SEPTIC TANK AND DRY WELL STAND PIPES MUST BE 6 INCHES IN DIAMETER CAST IRON. CONCRETE OR TERRA COTTA OR PVA OR ABS ACCEPTED. IF TOP OF SEPTIC TANK IS DEEPER THAN 3 FEET. MANHOLE TO GRADE REQUIRED.

NOTE: DISTRIBUTION BOXES MUST HAVE BAFFLES

***INSTALLER IS RESPONSIBLE FOR OBTAINING FINAL APPROVAL ON THIS PERMIT**

50317

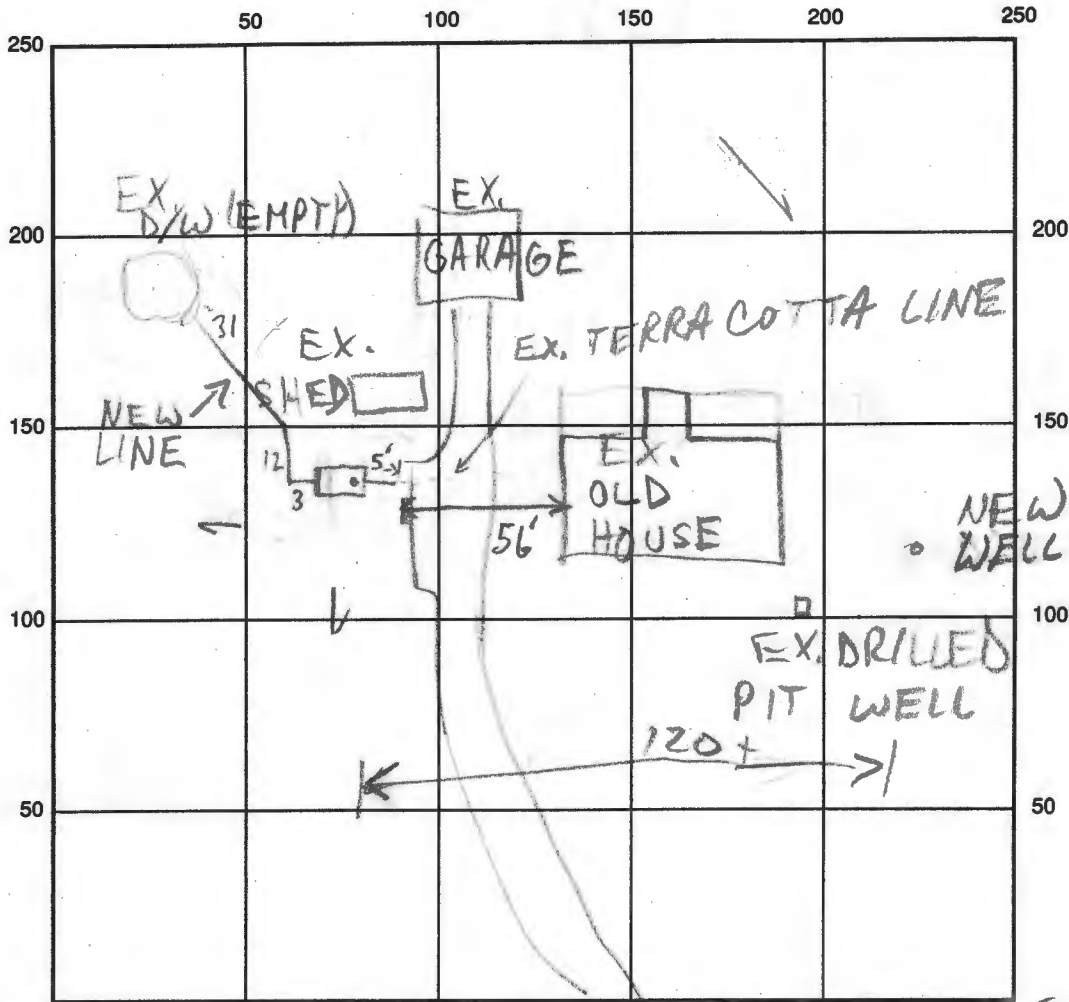

INDICATE NORTH - NAME ADJOINING ROADWAY AS BASE LINE

WAINWRIGHT RD

→ TO RT. 108

SEPTIC TANK LEVEL 1000 GAL - OK

CLEANOUTS S.T. - OK

DISTRIBUTION BOX LEVEL

DRAIN FIELD/TITLE DEPTH FT.

TRENCH WIDTH FT.

INLET DEPTH FT.

EFFECTIVE GRAVEL DEPTH FT.

TOTAL LENGTH FT.

NUMBER OF TRENCHES

ONE SIDEWALL/BOTTOM AREA SQ. FT.

DRYWALL INSIDE DIAMETER FT.

EFFECTIVE DEPTH BELOW INLET FT.

ABSORBENT AREA SQ. FT.

REMARKS: 9/21/94 S.T. OK TO BACKFILL MR

DATE SYSTEM APPROVED 9/21/94

INSPECTOR M. Rifkin

Fogle's Septic Clean Inc.

Fogle's Portable Toilets • Fogle's Well Drilling LLC • Fogle's Excavating, LLC



September 21, 2015

Howard Co Dept of Environmental Health
8930 Stanford Blvd
Columbia, Md 21045

To Whom it may concern,

On September the 18th 2015 Fogle's Septic Clean Inc, has abandoned the septic tank located at 13000 Wainwright Rd in Highland for Winthorpe Design & Build. If you have any questions please call me at the office 410-795-5670.

Sincerely,

A handwritten signature in cursive script that reads "Kurt Cassell". The signature is written in dark ink and is positioned above the printed name.

Kurt Cassell
Fogle's Septic Clean, Inc.

FOGLES WELL DRILLING

P.O. BOX 202
WOODBINE, MD 21797
443-609-4195

September 21, 2015

**Howard County Health Department
8930 Stanford Blvd.
Columbia, Md 21045**

RE: 13000 Wainwright Rd

To Whom It May Concerns,

Please be advised that on September 18, 2015, I, Allen Compton with Fogles Well Drilling went out to 13000 Wainwright Rd in Highland, Maryland for Winthorpe Design & Build. I observed that the well is 2' down and appears to be abandon. When Winthorpe starts digging the foundation they have been notified to call us so that Fogles can go back out and observe that the well in fact has been abandoned properly. At that time Fogles will submit an updated abandonment status to the County.

If you have any further questions or concerns please do not hesitate to contact the office.

Sincerely,



**Allen Compton
Fogles Well Drilling, LLC
MSD009**

Bricker, Robert

From: Bricker, Robert
Sent: Wednesday, February 26, 2014 10:14 AM
To: 'bmeshkin@proovebio.com'
Cc: 'paul@ardo.com'; 'Chris Ogle'
Subject: well and septic system issues FW: B13004601
Attachments: 13000 Wainwright Road_B13004601_BAT Site Plan required.doc; O&M agreement_New construction.pdf; BAT_plan_requirements_12-6-2112[1].pdf; instructions for recording OandM.doc

Mr. Meshkin,

In accordance with the requirements stated in the letter I sent to you on January 16, 2014, I have received a set of floor plans, and the Percolation Certification Plan you elected to revise has been completed and signed by the Approving Authority.

Issues concerning wells on your property and installation of an upgraded septic system must be completed prior to Health Department approval of the referenced building permit application (B13004601).

These three actions must be completed:

1. The pit well at the front of the existing residence must be sealed by a Licensed Well Driller, and the Well Abandonment Report received by the Bureau of Environmental Health.
2. The Sycamore tree must be cut away from the existing well casing, without damaging the well casing, cap or electrical conduit attached to the cap.
3. A septic system upgrade* that includes a BAT unit and trenches must be completed and the installation approved by the attending Environmental Sanitarian and the BAT unit manufacturer.

*Please know that the Septic System (Installation) Permit can be released when the Bureau of Environmental Health receives a receipt from the Land Records office for submittal of the Operation and Maintenance Agreement for recording. See attached O & M Agreement and instructions.

Please inform me when the tree has been removed from the well casing.

Robert Bricker, REHS/R.S., L.E.H.S.
Environmental Sanitarian II
Bureau of Environmental Health, Well and Septic Program

410-313-2691

From: Bricker, Robert
Sent: Thursday, January 16, 2014 12:34 PM
To: 'bmeshkin@proovebio.com'
Cc: 'paul@ardo.com'
Subject: B13004601

Application 'On Hold'. See attached WORD file (comments) and associated PDFs.

ROBERT BRICKER, CPSS, REHS/RS
ENVIRONMENTAL HEALTH SPECIALIST
DEVELOPMENT COORDINATION SECTION, WELL AND SEPTIC PROGRAM
HOWARD COUNTY BUREAU OF ENVIRONMENTAL HEALTH
8930 STANFORD BOULEVARD
COLUMBIA, MD 21045

410-313-2691; fax, 410-313-2648

CONFIDENTIALITY NOTICE

This message and the accompanying documents are intended only for the use of the individual or entity to which they are addressed and may contain information that is privileged, confidential, or exempt from disclosure under applicable law. If the reader of this email is not the intended recipient, you are hereby notified that you are strictly prohibited from reading, disseminating, distributing, or copying this communication. If you have received this email in error, please notify the sender immediately and destroy the original transmission.

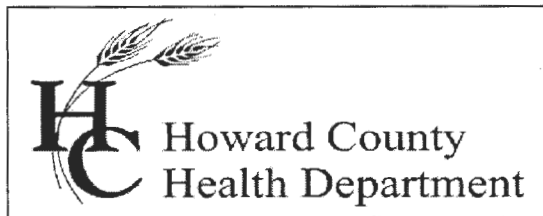

Bureau of Environmental Health

8930 Stanford Blvd., Columbia, MD 21045
Main: 410-313-1771 | Fax: 410-313-2648
TDD 410-313-2323 | Toll Free 1-866-313-6300
www.hchealth.org
Facebook: www.facebook.com/hocohealth
Twitter: HowardCoHealthDep

Maura J. Rossman, M.D., Health Officer

Date: January 16, 2014

To: Paul Arnold, Contractor/Applicant
paul@ardoinc.com

RE: Best Available Technology (BAT) Site Plan and BAT denitrification unit required at 13000 Wainwright Road, and other requirements

Dear Mr. and Mrs. Meshkin,

Please be advised that a best available technology (BAT) denitrification unit is required for treatment of wastewater discharge from the proposed dwelling at 13000 Wainwright Road.

A BAT Site Plan is required for Health Department approval of the Building Permit Application (B13004601). This plan should be created by a professional. I have enclosed a document listing the required content for a BAT Site Plan. The BAT Site Plan is to be submitted directly to the Bureau of Environmental Health (to my attention), then when approved it is to be submitted as a revised Plot Plan to Howard County Department of Inspections, Licenses, and Permits.

I am also attaching an Operation and Maintenance Agreement that the owner must complete, sign and submit at our Bureau desk. Our Bureau Director will then sign the agreement, and the owner will hand-carry the signed document first to the Howard County Finance Department and then to Howard County Land Records where the agreement will be recorded. We can release the septic system installation permit when we have a receipt by Land Records that indicates the agreement has been submitted for recordation. The Health Department requires a copy of the recorded document for Use and Occupancy approval.

In addition to approval of the BAT Site Plan, other Health Department requirements include:

1. Sealing the abandoned pit well that is located near the existing residence.
2. Revision of the Percolation Certification Plan to
 - a. Present the configuration of the property going forward, including
 - i. Retention of proposed future subdivision lines
 - ii. Retention of approved well locations
 - iii. And retention of approved sewage disposal areas
 - b. Correct encroachments on setbacks to
 - i. an approved well location, and
 - ii. a sewage disposal area.
3. Dependent upon the owners wishes, as reflected in the content of the revised Percolation Certification Plan, the following may also be required

- a. Establish a new well in an approved location, and
 - b. Seal the existing well.
4. Floor plans for the existing dwelling must be submitted to the Bureau of Environmental Health, to my attention.

All of these requirements must be implemented prior to Health Department approval of the proposed new construction. It is strongly recommended that the owners meet with me to discuss the details of these requirements and the revision of the Percolation Certification requirements.

Should you have any questions concerning this matter, you may contact me by calling 410-313-2691.

Respectfully,
Robert Bricker, REHS/R.S., L.E.H.S.
Environmental Sanitarian, Well and Septic Program
Howard County Bureau of Environmental Health

Enclosures (2)

Copy: Brian and Catherine Meshkin, Owners/Applicant, bmeshkin@proovebio.com
file

1/94 NOOD

PERMIT

SEWAGE DISPOSAL SYSTEM

DEPARTMENT OF HEALTH AND MENTAL HYGIENE

P 50317

A REPAIR

DISTRICT _____

DATE 10/7/94

DATE SYSTEM APPROVED 9/21/94

INSPECTOR M. R. F. K.

HOWARD COUNTY HEALTH DEPARTMENT

BUREAU OF ENVIRONMENTAL HEALTH

XXXXXXXXXX 313-2640

Time Expired for C.O.P. Compliance

INDEXED

Arnold Backhoe & Septic Service

IS PERMITTED TO INSTALL _____ ALTER X

ADDRESS P. O. Box 15, Woodbine, Maryland 21797 PHONE 795-7873

SUBDIVISION _____ LOT _____ ROAD 13000 Wainwright Road

PROPERTY OWNER Robert C. Charen Robin 1-888-265-8663

ADDRESS P. O. Box 59123 Potomac, Maryland 20859

SEPTIC TANK CAPACITY 1000 GALLONS

NUMBER OF BEDROOMS 3

_____ SQUARE FEET PER BEDROOM

LINEAR FEET OF TRENCH REQUIRED _____

REPAIR - PURPOSE - REPLACE COLLAPSED SEPTIC TANK.

Call for inspection when tank is in place so that a sanitarian can approve size and location. 09/19/94

PLANS APPROVED BY _____ DATE _____

COVER NO WORK UNTIL INSPECTED AND APPROVED

NEITHER THE HOWARD COUNTY COUNCIL NOR THE HEALTH DEPARTMENT IS RESPONSIBLE FOR THE SUCCESSFUL OPERATION OF ANY SYSTEM

NOTE: CLEANOUT REQUIRED EVERY 70 FEET OF SEWER LINE AND/OR AT 90° SWEEPS IN LINES FROM HOUSE TO DRAIN FIELDS, 90° ELBOWS NOT ACCEPTABLE.

NOTE: ALL PARTS OF SEPTIC SYSTEMS (I.E. TANK, DISTRIBUTION BOX TRENCHES) TO BE 100 FEET FROM WELL (UNLESS OTHERWISE SPECIFICALLY AUTHORIZED)

NOTE: IF DEEP TRENCH(ES) ARE USED CALL FOR INSPECTION BEFORE AND AFTER PLACING GRAVEL IN TRENCH(ES)

NOTE: NO DRY WELL SHALL EXCEED 15 FOOT IN DIAMETER NO ABSORPTION TRENCH TO EXCEED 100 FEET IN LENGTH

NOTE: ALL PIPE FROM HOUSE TO SEPTIC TANK MUST BE CAST IRON OR SCHEDULE 35/40 PVC OR ABS

PERMIT VOID AFTER TWO YEARS

NOTE: INSTALL STAND PIPE ON SEPTIC TANK AND DRY WELL STAND PIPES MUST BE 6 INCHES IN DIAMETER CAST IRON. CONCRETE OR TERRA COTTA OR PVA OR ABS ACCEPTED. IF TOP OF SEPTIC TANK IS DEEPER THAN 3 FEET. MANHOLE TO GRADE REQUIRED.

NOTE: DISTRIBUTION BOXES MUST HAVE BAFFLES

*INSTALLER IS RESPONSIBLE FOR OBTAINING FINAL APPROVAL ON THIS PERMIT

HD-250(6-90)

*CALL 481-9933 FOR INSPECTION OF SEPTIC SYSTEM.

50317

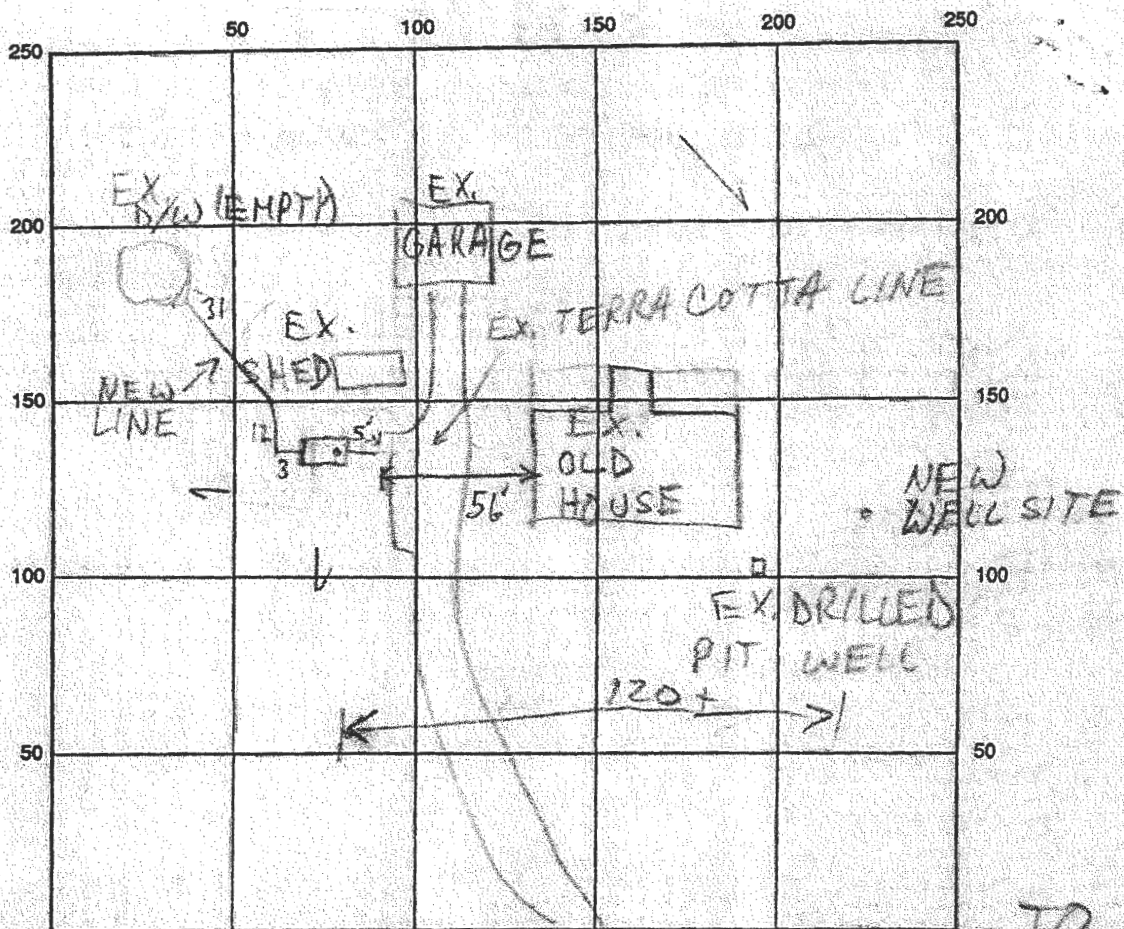

INDICATE NORTH - NAME ADJOINING ROADWAY AS BASE LINE

WAINWRIGHT RD

→ TO RT. 108

SEPTIC TANK LEVEL 1000 GAL - OK

CLEANOUTS S.T. - OK

DISTRIBUTION BOX LEVEL

DRAIN FIELD/TITLE DEPTH FT.

TRENCH WIDTH FT.

INLET DEPTH FT.

EFFECTIVE GRAVEL DEPTH FT.

TOTAL LENGTH FT.

NUMBER OF TRENCHES

ONE SIDEWALL/BOTTOM AREA SQ. FT.

DRYWALL INSIDE DIAMETER FT.

EFFECTIVE DEPTH BELOW INLET FT.

ABSORBENT AREA SQ. FT.

REMARKS: 9/21/94 S.T. OK TO BACKFILL MR

DATE SYSTEM APPROVED

9/21/94

INSPECTOR

M. Rifkin

SHANABERGER & LANE

Surveying • Land Planning • Construction Stakeout

October 10, 1997

Howard County Health Department
Bureau of Environmental Health
3525-H Ellicott Mills Drive
Ellicott City, Md. 21043-4544

attention: Mr. Craig Williams, Director
Water and Sewerage Program

re: H. P. Hill Property

Dear Mr. Williams:

We have made several attempts at finding suitable well and septic sites for the H. P. Hill Property, and have yet to find a solution which avoids 2 major problems:

1. The property owner having to spend thousands of dollars to relocate a recently-installed well and septic system.
2. The Health Department approving a septic easement in an area in which it is reasonable to believe will not work.

We are in the process of running topography on the H. P. Hill Property. Although the topography is not complete yet, I have plotted what we have shot so far in the area of Lots 1 and 2, and am giving you a copy herewith. It is obvious to me that the stakes we set last week to mark off a suitable private sewage easement for Lot 2 do not accomplish that task. The driveway appears to be in a significant amount man-made cut as it approaches the house, and this cut area was included in the private sewage area we staked out.

On the print of the topography, I have also drawn what I believe to be a better location of a private sewage easement for Lot 2, which does not include any of the driveway cut area, and stays at least 25 feet away from the minor drainage swale on the western side of the property. I request that you review this print and let me know if it is acceptable; if so, we will then make the changes on our Field-Located Perc Test Plat.

Please call if you have any questions or need any further information.

Sincerely,

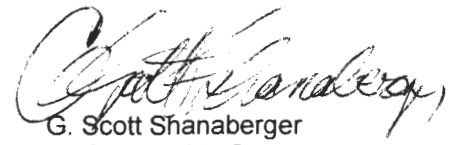
G. Scott Shanabarger
Professional L. S.

lettr276.doc

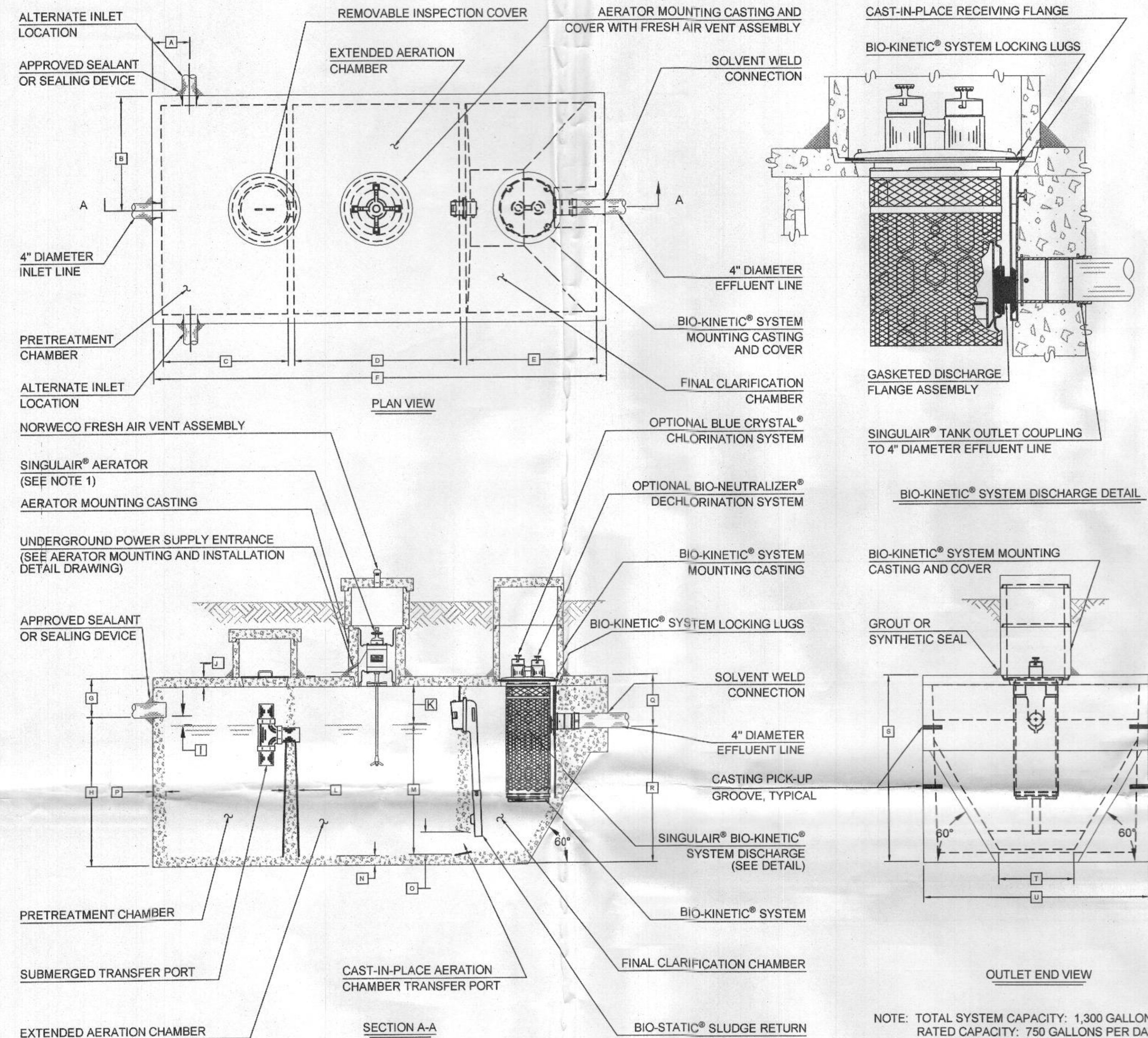

Required BAT Site Plan Notes

- Any change to the locations or depths to any components must be approved by the engineer and the Howard County Health Department prior to installation. A revised site plan may be required.
- The maximum depth of the BAT shall be per the manufacturer's specification (3 feet).
- The BAT system shall be maintained and operated for the life of the system.
- The BAT shall be operated by and maintained by a certified service provider.
- Within one month of installation, a person installing the BAT system shall report to the Maryland Department of the Environment (MDE) in a manner acceptable to MDE, the address and date of completion of the BAT installation and the type of BAT installed.
- Electrical work for the BAT installation must be performed by a licensed electrician.
- An Agreement and Easement must be completed and signed by all applicable parties, and recorded in Land Records of Howard County.
- The Health Department requires documentation for the start-up certification from the manufacturer prior to final approval of the installation.

GENERAL NOTES:

- SINGULAR[®] AERATOR, AS TESTED AND ACCEPTED BY NSF, OPERATING 60 MINUTES ON / 60 MINUTES OFF.
- FALL THROUGH SINGULAR[®] PLANT FROM INLET INVERT TO OUTLET INVERT IS FOUR INCHES. INLET INVERT IS TWELVE INCHES BELOW TANK TOP.
- ON DEEPER INSTALLATIONS, PRECAST RISERS MUST BE USED TO EXTEND AERATOR MOUNTING CASTING AND BIO-KINETIC[®] SYSTEM MOUNTING CASTING TO GRADE.
- TANK REINFORCED PER ACI STD. 318-05.
- REMOVABLE COVERS ON RISERS WEIGH IN EXCESS OF SEVENTY-FIVE POUNDS EACH TO PREVENT UNAUTHORIZED ACCESS.
- CONTACT THE LOCAL, LICENSED SINGULAR[®] DISTRIBUTOR FOR ELECTRICAL REQUIREMENTS.

SEE MANUFACTURER SPECIFICATIONS FOR DETAILS. WWW.NORWECO.COM

CRITICAL DIMENSIONS			
A	1'-0"	N	0'-3"
B	3'-0"	O	0'-6"
C	3'-4"	P	0'-3"
D	4'-5"	Q	1'-4"
E	3'-7"	R	3'-8"
F	12'-2"	S	5'-0"
G	1'-0"	T	2'-0"
H	4'-0"	U	6'-0"
I	0'-3"	V	
J	0'-3"	W	
K	1'-0"	X	
L	0'-2"	Y	
M	3'-6"	Z	

U.S. AND FOREIGN PATENTS PENDING	norweco	3-26-07	B
LOW-PROFILE SINGULAR [®] BIO-KINETIC [®] WASTEWATER TREATMENT SYSTEM MODEL TNTLP-600 GPD			
DESIGNED BY: JMM		DATE: 10-16-06	NTS
DRAWN BY: BDS		PROJECT NO: PC-5-7091	

THE DETAILS SHOWN HEREON ARE BASED ON TYPICAL MANUFACTURES DRAWINGS PROVIDED BY NORWECO, ACTUAL MANUFACTURER MAY DIFFER. CONTRACTOR TO VERIFY THAT ALL DIMENSION ARE IN COMPLIANCE WITH THE HEALTH DEPARTMENT REQUIREMENTS.

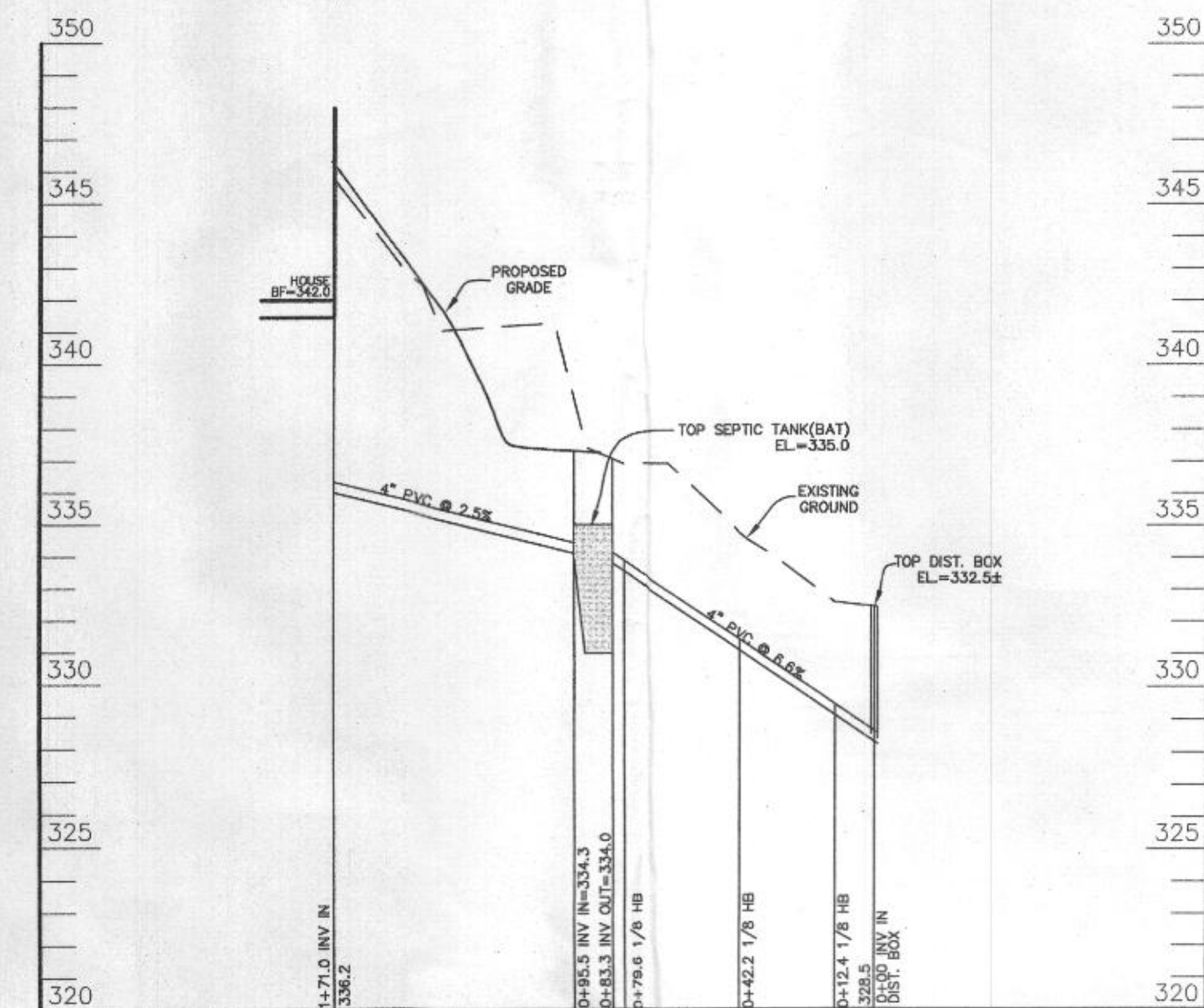

SEPTIC PROFILE
SCALE: VERTICAL 1"=5'
HORIZONTAL 1"=50'

Approved Septic System Plan
Howard County Health Department
NORWECO TNTLP-600 GPD
approved for installation
at 13000 Wainwright Road
Baltimore
Signature: [Signature]
Date: 2/26/2014
Handwritten note: sub must receive O&M Agreement and Records to release of permit

BAT TECHNOLOGY SHALL BE IN COMPLIANCE WITH THE CURRENT LIST APPROVED BY MDE ON THE FOLLOWING
WEB SITE: http://www.mde.state.md.us/programs/Water/BayRestorationFund/OnsiteDisposalSystems/Pages/water/cbwrf/osds/brf_bat_process.aspx

BENCHMARK ENGINEERING, INC. 8480 BALTIMORE NATIONAL PIKE SUITE 315 • ELICOTT CITY, MARYLAND 21043 (P) 410-465-6105 (F) 410-465-6644 75 THOMAS JOHNSON DRIVE SUITE E • FREDERICK, MARYLAND 21702 301-710-5686 WWW.BE-CIVILENGINEERING.COM		Professional Certification. I hereby certify that these documents were prepared or approved by me, and that I am a duly licensed professional engineer under the laws of the State of Maryland, License No. 28559, Expiration Date: 7.22.15.
OWNER:	PROJECT:	
BRIAN MESHKIN & CATHERINE MESHKIN 13000 WAINWRIGHT ROAD HIGHLAND, MD 20777 410-290-9899		13000 WAINWRIGHT ROAD
DESIGN: JCO	DRAFT: JCO	LOCATION: TAX MAP-40 GRID-15 PARCEL-42 5th ELECTION DISTRICT HOWARD COUNTY, MARYLAND
TITLE: REVISED PERCOLATION CERTIFICATION AND BAT PLAN		
DATE: APRIL 2013 FEBRUARY 2014	PROJECT NO: 2485	
SCALE: AS SHOWN	DRAWING 2 OF 2	

I CERTIFY THAT THE INFORMATION SHOWN HEREON IS BASED ON PREVIOUS WORK PERFORMED BY SHANABERGER & LANE AND IS CORRECT, TO THE BEST OF KNOWLEDGE AND BELIEF AND BASED ON PREVIOUS PERCOLATION CERTIFICATION PLAN APPROVED JULY 16, 1998 BY THE HEALTH DEPARTMENT.
 PLAN PREPARED BY J. CHRIS OGLE
 BENCHMARK ENGINEERING, INC.

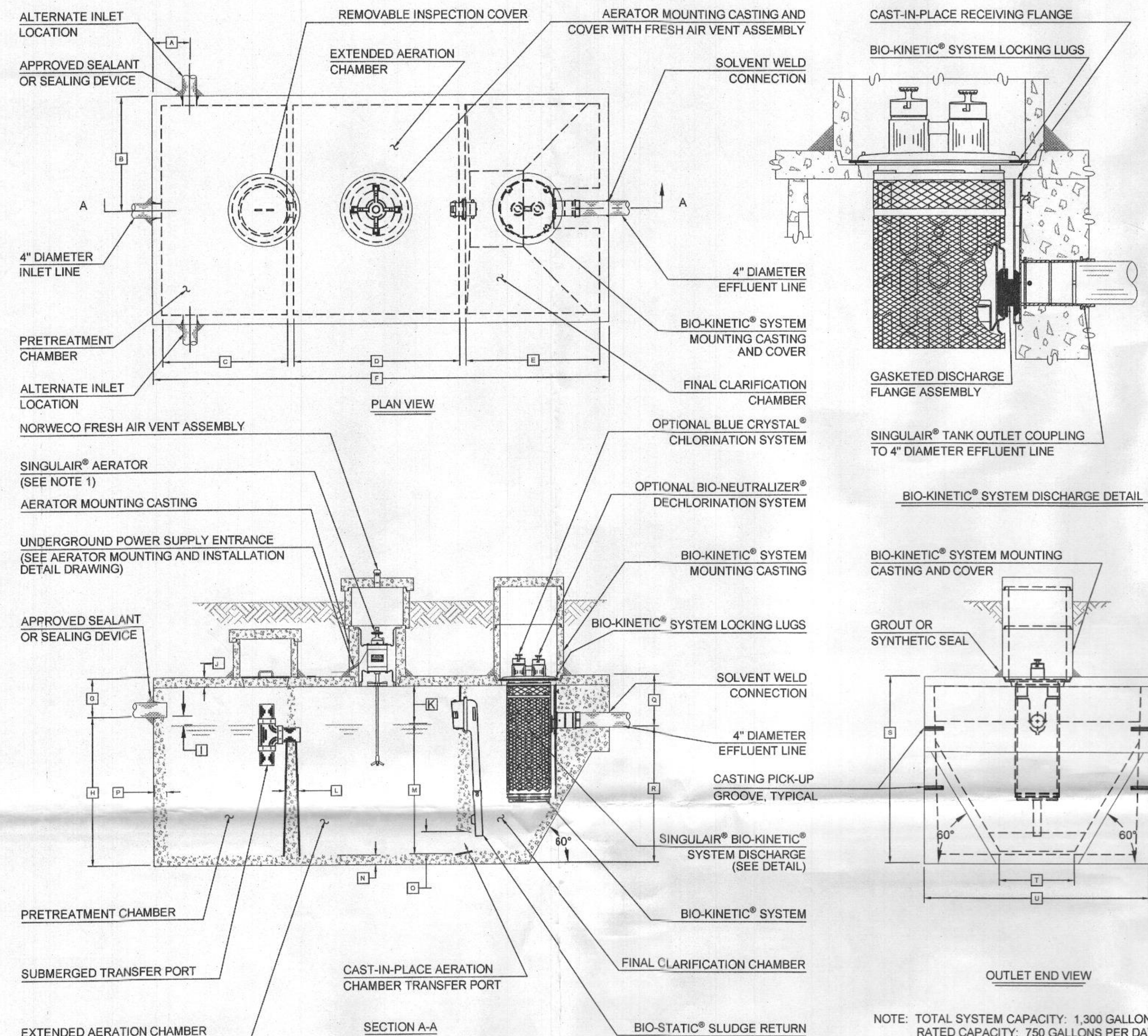

Required BAT Site Plan Notes

- Any change to the locations or depths to any components must be approved by the engineer and the Howard County Health Department prior to installation. A revised site plan may be required.
- The maximum depth of the BAT shall be per the manufacturer's specification (3 feet).
- The BAT system shall be maintained and operated for the life of the system.
- The BAT shall be operated by and maintained by a certified service provider.
- Within one month of installation, a person installing the BAT system shall report to the Maryland Department of the Environment (MDE) in a manner acceptable to MDE, the address and date of completion of the BAT installation and the type of BAT installed.
- Electrical work for the BAT installation must be performed by a licensed electrician.
- An Agreement and Easement must be completed and signed by all applicable parties, and recorded in Land Records of Howard County.
- The Health Department requires documentation for the start-up certification from the manufacturer prior to final approval of the installation.

GENERAL NOTES:

- SINGULAIR® AERATOR, AS TESTED AND ACCEPTED BY NSF, OPERATING 60 MINUTES ON / 60 MINUTES OFF.
- FALL THROUGH SINGULAIR® PLANT FROM INLET INVERT TO OUTLET INVERT IS FOUR INCHES. INLET INVERT IS TWELVE INCHES BELOW TANK TOP.
- ON DEEPER INSTALLATIONS, PRECAST RISERS MUST BE USED TO EXTEND AERATOR MOUNTING CASTING AND BIO-KINETIC® SYSTEM MOUNTING CASTING TO GRADE.
- TANK REINFORCED PER ACI STD. 318-05.
- REMOVABLE COVERS ON RISERS WEIGH IN EXCESS OF SEVENTY-FIVE POUNDS EACH TO PREVENT UNAUTHORIZED ACCESS.
- CONTACT THE LOCAL, LICENSED SINGULAIR® DISTRIBUTOR FOR ELECTRICAL REQUIREMENTS.

SEE MANUFACTURER SPECIFICATIONS FOR DETAILS. WWW.NORWECO.COM

CRITICAL DIMENSIONS			
A	1'-0"	N	0'-3"
B	3'-0"	O	0'-6"
C	3'-4"	P	0'-3"
D	4'-5"	Q	1'-4"
E	3'-7"	R	3'-8"
F	12'-2"	S	5'-0"
G	1'-0"	T	2'-0"
H	4'-0"	U	6'-0"
I	0'-3"	V	
J	0'-3"	W	
K	1'-0"	X	
L	0'-2"	Y	
M	3'-6"	Z	

U.S. AND FOREIGN PATENTS PENDING	norweco	3-26-07	B
© MMVII	LOW-PROFILE SINGULAIR® BIO-KINETIC® WASTEWATER TREATMENT SYSTEM MODEL THTLP-600 GPD	DESIGNED BY	BDS
		DRAWN BY	JMM
		DATE	10-16-08
		PROJECT NO.	NTS
		PROJECT NO.	PC-5-7091

THE DETAILS SHOWN HEREON ARE BASED ON TYPICAL MANUFACTURER DRAWINGS PROVIDED BY NORWECO, ACTUAL MANUFACTURER MAY DIFFER. CONTRACTOR TO VERIFY THAT ALL DIMENSION ARE IN COMPLIANCE WITH THE HEALTH DEPARTMENT REQUIREMENTS.

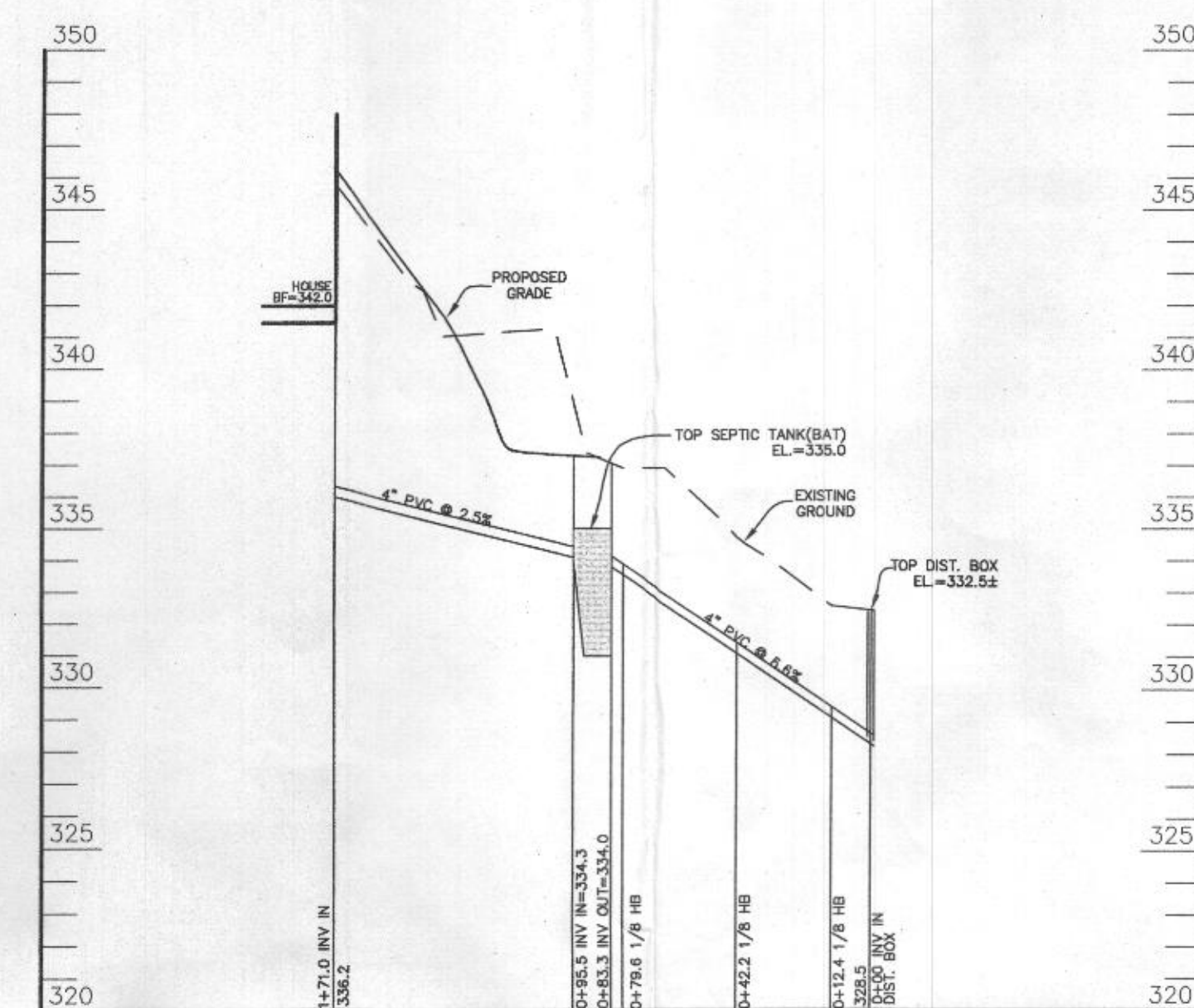

SEPTIC PROFILE
SCALE: VERTICAL 1"=5'
HORIZONTAL 1"=50'

Approved Septic System Plan
Howard County Health Department
NORWECO THTLP-600 GPD approved
for installation at 13000 Wainwright Road.
Signature: [Signature] Date: 2/6/2014
* Land Records receipt for submittal of
O&A agreement must be received for
release of permit.

BAT TECHNOLOGY SHALL BE IN COMPLIANCE WITH THE CURRENT LIST APPROVED BY MDE ON THE FOLLOWING
WEB SITE: http://www.mde.state.md.us/programs/Water/BayRestorationFund/OnsiteDisposalSystems/Pages/water/cbwrt/cada/bat_bat_process.aspx

BENCHMARK ENGINEERS & LAND SURVEYORS & PLANNERS 8480 BALTIMORE NATIONAL PIKE • SUITE 315 • ELICOTT CITY, MARYLAND 21043 (P) 410-415-6105 (F) 410-415-8844 75 THOMAS JOHNSON DRIVE • SUITE E • FREDERICK, MARYLAND 21702 301-710-5888 WWW.BE-CIVIL-ENGINEERING.COM		Professional Certification. I hereby certify that these documents were prepared or approved by me, and that I am a duly licensed professional engineer under the laws of the State of Maryland. License No. 28559, Expiration Date: 7.22.15.
OWNER:	PROJECT:	
BRIAN MESHKIN & CATHERINE MESHKIN 13000 WAINWRIGHT ROAD HIGHLAND, MD 20777 410-290-9899		13000 WAINWRIGHT ROAD
DESIGN:	JCO	LOCATION:
DRAFT:	JCO	TAX MAP-40 GRID-15 PARCEL-42 5th ELECTION DISTRICT HOWARD COUNTY, MARYLAND
DATE: APRIL 2013 FEBRUARY 2014		TITLE: REVISED PERCOLATION CERTIFICATION AND BAT PLAN
SCALE: AS SHOWN		PROJECT NO. 2485 DRAWING 2 OF 2

I CERTIFY THAT THE INFORMATION SHOWN HEREON IS BASED ON PREVIOUS WORK PERFORMED BY SHANABERBER & LANE AND IS CORRECT, TO THE BEST OF KNOWLEDGE AND BELIEF AND BASED ON PREVIOUS PERCOLATION CERTIFICATION PLAN APPROVED JULY 16, 1998 BY THE HEALTH DEPARTMENT.
[Signature]
PLAN PREPARED BY J. CHRIS OSGIE
BENCHMARK ENGINEERING, INC.

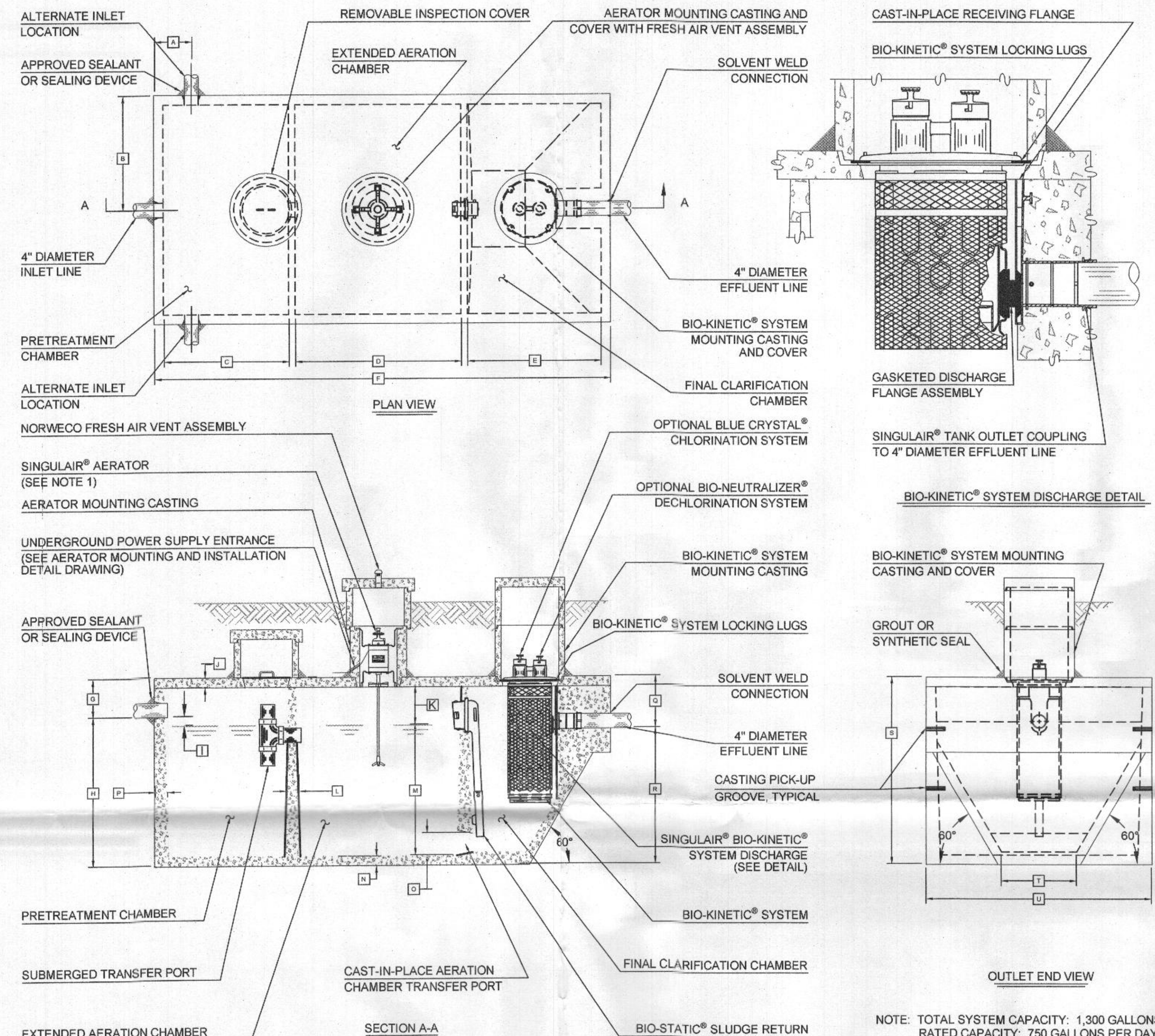

- Required BAT Site Plan Notes**
- Any change to the locations or depths to any components must be approved by the engineer and the Howard County Health Department prior to installation. A revised site plan may be required.
 - The maximum depth of the BAT shall be per the manufacturer's specification (3 feet).
 - The BAT system shall be maintained and operated for the life of the system.
 - The BAT shall be operated by and maintained by a certified service provider.
 - Within one month of installation, a person installing the BAT system shall report to the Maryland Department of the Environment (MDE) in a manner acceptable to MDE, the address and date of completion of the BAT installation and the type of BAT installed.
 - Electrical work for the BAT installation must be performed by a licensed electrician.
 - An Agreement and Easement must be completed and signed by all applicable parties, and recorded in Land Records of Howard County.
 - The Health Department requires documentation for the start-up certification from the manufacturer prior to final approval of the installation.

- GENERAL NOTES:**
- SINGULAIR® AERATOR, AS TESTED AND ACCEPTED BY NSF, OPERATING 60 MINUTES ON / 60 MINUTES OFF.
 - FALL THROUGH SINGULAIR® PLANT FROM INLET INVERT TO OUTLET INVERT IS FOUR INCHES. INLET INVERT IS TWELVE INCHES BELOW TANK TOP.
 - ON DEEPER INSTALLATIONS, PRECAST RISERS MUST BE USED TO EXTEND AERATOR MOUNTING CASTING AND BIO-KINETIC® SYSTEM MOUNTING CASTING TO GRADE.
 - TANK REINFORCED PER ACI STD. 318-05.
 - REMOVABLE COVERS ON RISERS WEIGH IN EXCESS OF SEVENTY-FIVE POUNDS EACH TO PREVENT UNAUTHORIZED ACCESS.
 - CONTACT THE LOCAL, LICENSED SINGULAIR® DISTRIBUTOR FOR ELECTRICAL REQUIREMENTS.

SEE MANUFACTURES SPECIFICATIONS FOR DETAILS. WWW.NORWECO.COM

CRITICAL DIMENSIONS			
A	1'-0"	N	0'-3"
B	3'-0"	O	0'-6"
C	3'-4"	P	0'-3"
D	4'-5"	Q	1'-4"
E	3'-7"	R	3'-8"
F	12'-2"	S	5'-0"
G	1'-0"	T	2'-0"
H	4'-0"	U	6'-0"
I	0'-3"	V	
J	0'-3"	W	
K	1'-0"	X	
L	0'-2"	Y	
M	3'-6"	Z	

U.S. AND FOREIGN PATENTS PENDING	norweco	DATE: 3-26-07	BY: B
© MMVII	LOW-PROFILE SINGULAIR® BIO-KINETIC® WASTEWATER TREATMENT SYSTEM MODEL TITLP-600 GPD	DESIGNED BY: JMM	CHECKED BY: NTS
		DATE: 10-16-06	PROJECT: PC-5-7091

THE DETAILS SHOWN HEREON ARE BASED ON TYPICAL MANUFACTURES DRAWINGS PROVIDED BY NORWECO, ACTUAL MANUFACTURER MAY DIFFER. CONTRACTOR TO VERIFY THAT ALL DIMENSION ARE IN COMPLIANCE WITH THE HEALTH DEPARTMENT REQUIREMENTS.

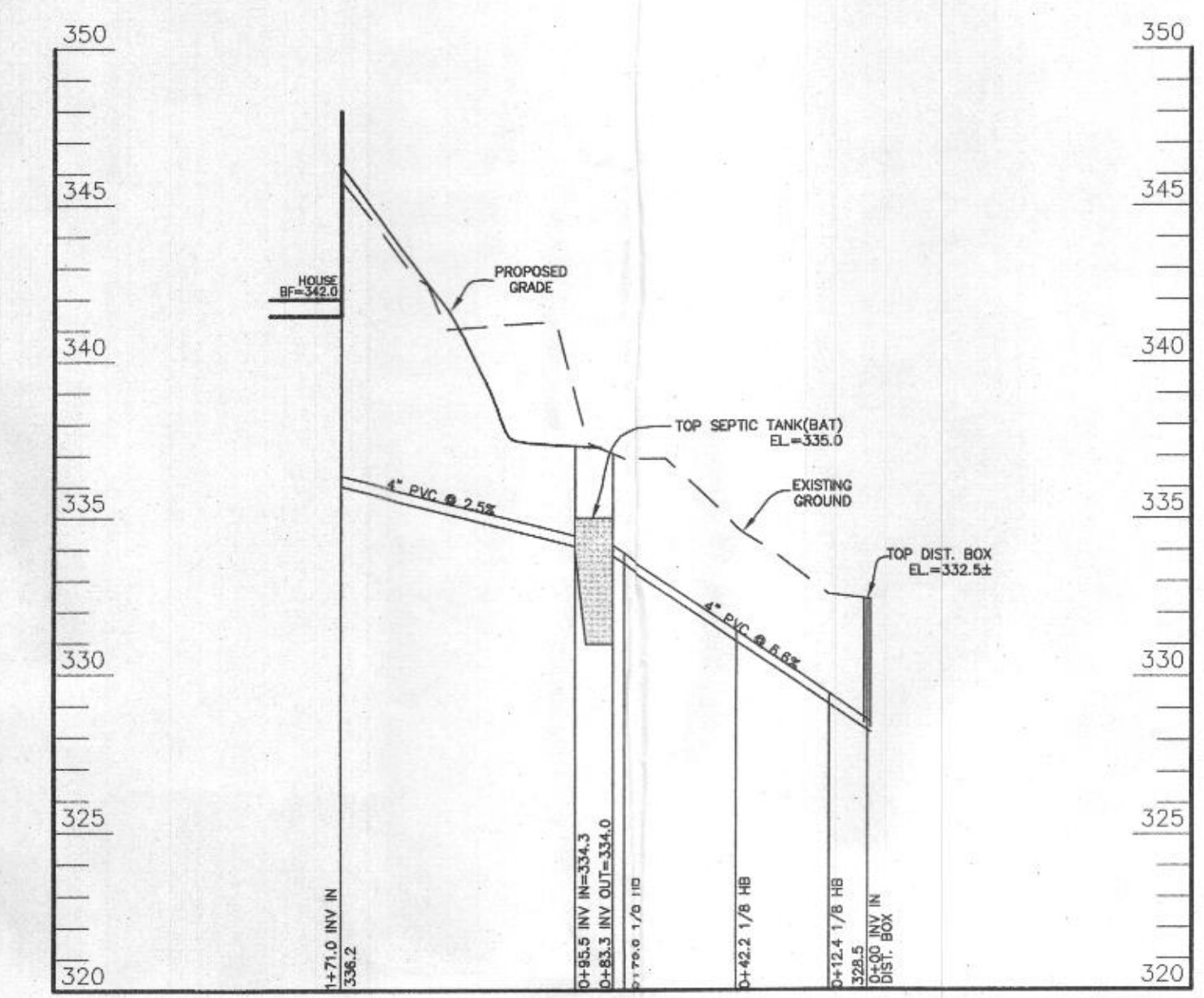

SEPTIC PROFILE
SCALE: VERTICAL 1"=5'
HORIZONTAL 1"=50'

Approved Septic System Plan
Howard County Health Department
NORWECO TITLP-600 GPD approved
for installation at 13000 Wainwright Road
B. Meshkin 2/6/2014
Land Records receipt for submittal of O&M agreement must be received for release of permit.

BAT TECHNOLOGY SHALL BE IN COMPLIANCE WITH THE CURRENT LIST APPROVED BY MDE ON THE FOLLOWING WEB SITE: http://www.mde.state.md.us/programs/Water/BayRestorationFund/OnsiteDisposalSystems/Pages/water/cbwrt/osds/bat_process.aspx

BENCHMARK ENGINEERS & LAND SURVEYORS PLANNERS ENGINEERING, INC. 8480 BALTIMORE NATIONAL PIKE SUITE 315 & ELLICOTT CITY, MARYLAND 21043 (P) 410-485-4105 (F) 410-485-6644 75 THOMAS JOHNSON DRIVE SUITE E & FREDERICK, MARYLAND 21702 301-710-5686 WWW.BE-CIVILENGINEERING.COM		Professional Certification. I hereby certify that these documents were prepared or approved by me, and that I am a duly licensed professional engineer under the laws of the State of Maryland, License No. 28559, Expiration Date: 7-22-15.
OWNER:	PROJECT:	
BRIAN MESHKIN & CATHERINE MESHKIN 13000 WAINWRIGHT ROAD HIGHLAND, MD 20777 410-290-9899		13000 WAINWRIGHT ROAD
DESIGN:	JCO	DRAFT:
JCO		JCO
DATE:	PROJECT NO.:	
APRIL 2013 FEBRUARY 2014	2485	
SCALE:	DRAWING:	
AS SHOWN	2 OF 2	
TITLE:		LOCATION:
REVISED PERCOLATION CERTIFICATION AND BAT PLAN		TAX MAP-40 GRID-15 PARCEL-42 5th ELECTION DISTRICT HOWARD COUNTY, MARYLAND

I CERTIFY THAT THE INFORMATION SHOWN HEREON IS BASED ON PREVIOUS WORK PERFORMED BY SHANABERGER & LANE AND IS CORRECT, TO THE BEST OF KNOWLEDGE AND BELIEF AND BASED ON PREVIOUS PERCOLATION CERTIFICATION PLAN APPROVED JULY 16, 1998 BY THE HEALTH DEPARTMENT.
 PLAN PREPARED BY J. CHRIS OGLE
 BENCHMARK ENGINEERING, INC.

