

05-393507

PERMIT

SEWAGE DISPOSAL SYSTEM

MARYLAND STATE DEPARTMENT OF HEALTH

HOWARD COUNTY

BUREAU OF ENVIRONMENTAL HEALTH
461-9933

INDEXED

P. 39683A 32180DISTRICT 5thDATE 7/17/87DATE SYSTEM APPROVED 7-17-87INSPECTOR S. ReelC. C. CisselIS PERMITTED TO INSTALL X ALTERADDRESS 14079 Brighton Dam Road, Clarksville, MD 21029 PHONE 854-2006SUBDIVISION Jocelyn Acres ROAD 13422 Rich Lynn Court LOT 3, section 3PROPERTY OWNER Shane Stroup

ADDRESS

IF GARBAGE GRINDER IS USED INCREASE SEPTIC TANK CAPACITY BY 50% AND ABSORPTION AREA BY 22%.

GARBAGE GRINDER? YES NO XSEPTIC TANK CAPACITY 1250 GALLONS NUMBER OF BEDROOMS 4

TRENCHES - 158 sq. ft. per bedroom. Trench to be 2 feet wide. Inlet 3 feet below original grade. Bottom maximum depth 8 feet below original grade. Effective area begins at 3 feet below original grade. 5 feet of stone below distribution pipe.

7/14/87 LOCATION TO GP DETERMINED IN FIELD

LUG. PERMIT NO.

AND RETURNED 2-24-89Serial # B70116353
Shannon Pratt160x4 640128 LF

PLANS APPROVED BY DATE

COVER NO WORK UNTIL INSPECTED AND APPROVED.

NEITHER THE HOWARD COUNTY COUNCIL NOR THE HEALTH DEPARTMENT IS RESPONSIBLE FOR THE SUCCESSFUL OPERATION OF ANY SYSTEM.

NOTE: CLEANOUT REQUIRED EVERY 70 FEET OF SEWER LINE AND/OR AT 90° SWEEPS IN LINES FROM HOUSE TO DRAIN FIELDS.

NOTE: ALL PARTS OF SEPTIC SYSTEMS (I.E., TANK, DISTRIBUTION BOX, TRENCHES) TO BE 100 FEET FROM WELL. (UNLESS OTHERWISE SPECIFICALLY AUTHORIZED)

NOTE: IF DEEP TRENCH(IES) ARE USED CALL FOR INSPECTION BEFORE AND AFTER PLACING GRAVEL IN TRENCH(IES).

NOTE: NO DRY WELL SHALL EXCEED 15 FOOT IN DIAMETER. NO ABSORPTION TRENCH TO EXCEED 100 FEET IN LENGTH.

NOTE: ALL PIPE FROM HOUSE TO SEPTIC TANK MUST BE CAST IRON OR SCHEDULE 40 PVC OR ABS.

PERMIT VOID AFTER TWO YEARS.

NOTE: INSTALL STAND PIPE ON SEPTIC TANK AND DRY WELL. STAND PIPES MUST BE 6 INCHES IN DIAMETER. CAST IRON, CONCRETE OR TERRA COTTA OR PVC OR ABS ACCEPTED. IF TOP OF SEPTIC TANK IS DEEPER THAN 3 FEET, MANHOLE TO GRADE REQUIRED.

NOTE: DISTRIBUTION BOXES MUST HAVE BAFFLES.

*INSTALLER IS RESPONSIBLE FOR OBTAINING FINAL APPROVAL ON THIS PERMIT

*CALL 461-9933 FOR INSPECTION OF SEPTIC SYSTEMS.

EH - 2-1186

A 32180

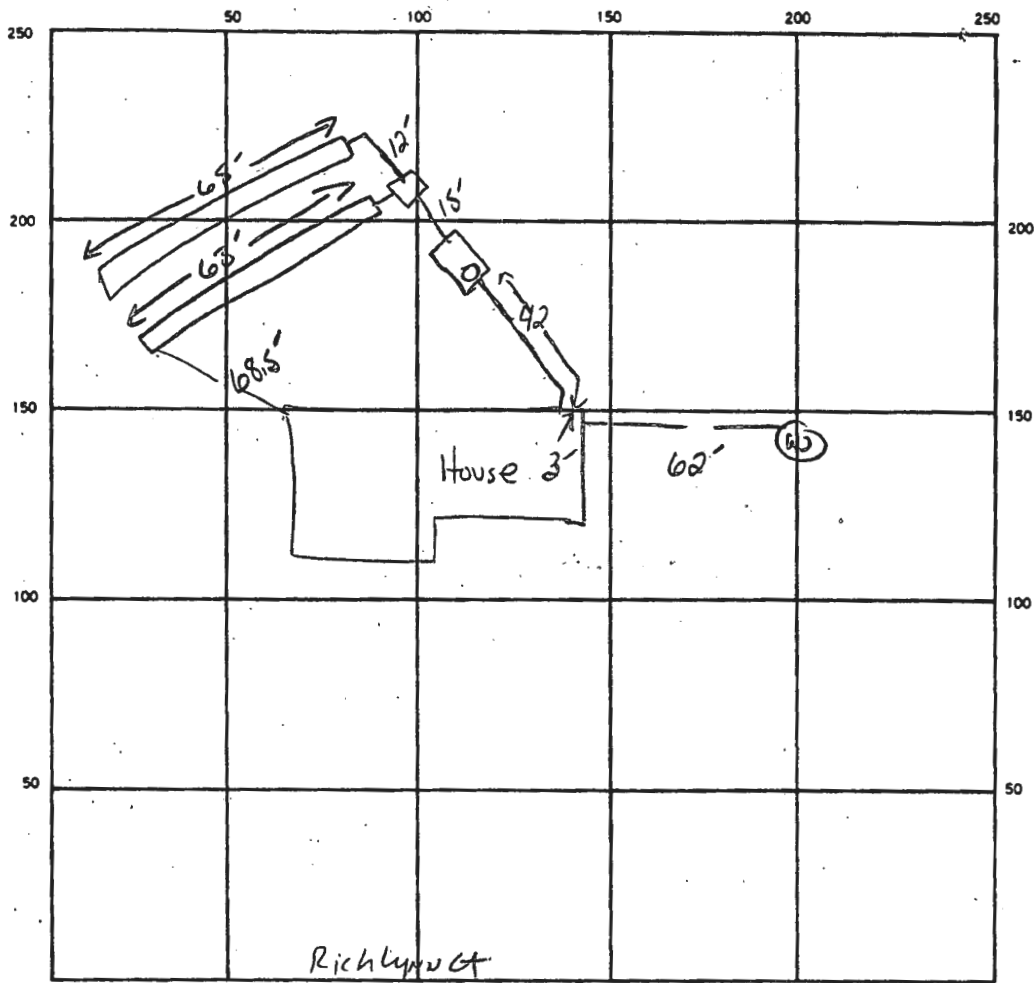

INDICATE NORTH. — NAME ADJOINING ROADWAY AS BASE LINE.

SEPTIC TANK, LEVEL ✓ 1500 GAJ CLEANOUTS ✓ ST

DISTRIBUTION BOX, LEVEL ✓

DRAIN FIELD/TILE FIELD, DEPTH 10 FT. TRENCH WIDTH 2 FT. INLET DEPTH 5 FT.

EFFECTIVE GRAVEL DEPTH ① 5' ② 5' FT. TOTAL LENGTH ① 63' ② 65' FT. PTAL 128

NUMBER OF TRENCHES 2 ONE SIDEWALL BOTTOM AREA 640 SQ. FT.

DRYWELL INSIDE DIAMETER — FT. EFFECTIVE DEPTH BELOW INLET — FT.

ABSORBENT AREA 640 SQ. FT.

REMARKS 7-16-87 OK TO STONE BOTH TRENCHES SAW

7-16-87 Visual hole shows SANDY LOAM soils below N3.5-4.0' NO FILL. FILL
NOTED AT TANK HOLE ONLY. Ample AREA for A minimum 1 REPAIR. CURRENT
SEPTIC PUMPMENT REMAINS USABLE. S. Muel

DATE SYSTEM APPROVED 7-17-87 INSPECTOR S. Muel