

110M
ASAP

PERMIT

SEWAGE DISPOSAL SYSTEM

DEPARTMENT OF HEALTH AND MENTAL HYGIENE

INDEXED

HOWARD COUNTY HEALTH DEPARTMENT

BUREAU OF ENVIRONMENTAL HEALTH

461-9933 313-2640

04-349-668

P 57264C

A 35016

DISTRICT 4th

DATE 9/6/96

DATE SYSTEM APPROVED 9-10-96

INSPECTOR *HS*

Jack Fyock Septic Service IS PERMITTED TO INSTALL ALTER

ADDRESS 13775 Triadelphia Road Glenelg, MD 21737 PHONE 988-9270

SUBDIVISION Sobrina Farms LOT 2 ROAD 610 Sobrina Farms Court

PROPERTY OWNER Percontee, Inc.

ADDRESS

SEPTIC TANK CAPACITY 1000 GALLONS

NUMBER OF BEDROOMS 3

210 SQUARE FEET PER BEDROOM

LINEAR FEET OF TRENCH REQUIRED 210

TRENCHES - 210 sq. ft. per bedroom. Trench to be 3 feet wide. Inlet 4.0 feet below cri original grade. Bottom maximum depth 5.5 feet below original grade. Effective area begins at 4.0 feet below original grade. 1.5 feet of stone below original grade. 1.5 feet of stone below distribution pipe.

LOCATION - Start the first trench 310' from the rear (688') lot line and 260 feet from the right (365') lot line as seen when facing the lot from the Sobrina Farms Court. Run trenches on contour toward the left side line.

NOTE - No trench to exceed 100 feet in length. Provide 6" - 8" diameter cleanout and cap to grade or above on septic tank. 12/27/90 OK R12

PLANS APPROVED BY Raymond Hedges cm DATE 12/18/90

COVER NO WORK UNTIL INSPECTED AND APPROVED

NEITHER THE HOWARD COUNTY COUNCIL NOR THE HEALTH DEPARTMENT IS RESPONSIBLE FOR THE SUCCESSFUL OPERATION OF ANY SYSTEM

NOTE: CLEANOUT REQUIRED EVERY 70 FEET OF SEWER LINE AND/OR AT 90° SWEEPS IN LINES FROM HOUSE TO DRAIN FIELDS, 90° ELBOWS NOT ACCEPTABLE.

NOTE: ALL PARTS OF SEPTIC SYSTEMS (I.E. TANK, DISTRIBUTION BOX TRENCHES) TO BE 100 FEET FROM WELL (UNLESS OTHERWISE SPECIFICALLY AUTHORIZED)

NOTE: IF DEEP TRENCH(ES) ARE USED CALL FOR INSPECTION BEFORE AND AFTER PLACING GRAVEL IN TRENCH(ES)

NOTE: NO DRY WELL SHALL EXCEED 15 FOOT IN DIAMETER NO ABSORPTION TRENCH TO EXCEED 100 FEET IN LENGTH

NOTE: ALL PIPE FROM HOUSE TO SEPTIC TANK MUST BE CAST IRON OR SCHEDULE 35/40 PVC OR ABS

PERMIT VOID AFTER TWO YEARS

NOTE: INSTALL STAND PIPE ON SEPTIC TANK AND DRY WELL STAND PIPES MUST BE 6 INCHES IN DIAMETER CAST IRON. CONCRETE OR TERRA COTTA OR PVA OR ABS ACCEPTED. IF TOP OF SEPTIC TANK IS DEEPER THAN 3 FEET. MANHOLE TO GRADE REQUIRED.

NOTE: DISTRIBUTION BOXES MUST HAVE BAFFLES

*INSTALLER IS RESPONSIBLE FOR OBTAINING FINAL APPROVAL ON THIS PERMIT

A 35016

TO JOURNAL C.I.

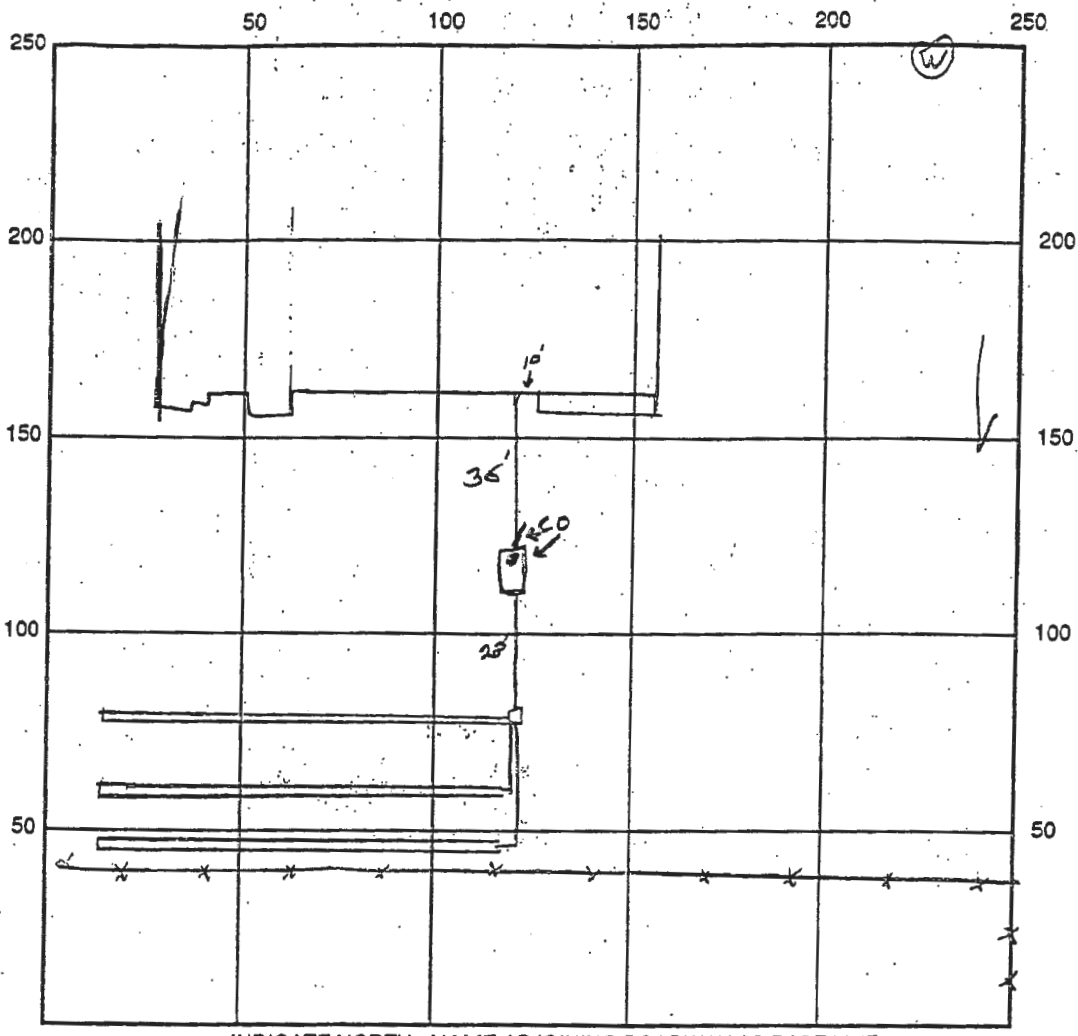

INDICATE NORTH - NAME ADJOINING ROADWAY AS BASE LINE

BARN

SEPTIC TANK LEVEL OK CLEANOUTS OK

DISTRIBUTION BOX LEVEL OK

DRAIN FIELD/TITLE DEPTH 5.5 FT. TRENCH WIDTH 3 FT. INLET DEPTH 4 FT.

EFFECTIVE GRAVEL DEPTH 1.5 FT. TOTAL LENGTH 3x100 FT. = 300

NUMBER OF TRENCHES 3 ONE SIDEWALL/BOTTOM AREA 900 SQ. FT.

DRYWALL INSIDE DIAMETER — FT. EFFECTIVE DEPTH BELOW INLET — FT.

ABSORBENT AREA ✓ SQ. FT.

REMARKS: 9-10-96 90' EXTRA TRENCH ADDED AT REQUEST OF OWNER.

DATE SYSTEM APPROVED 9/10/96 INSPECTOR [Signature]