

# APPLICATION

SEWAGE DISPOSAL TESTING

MARYLAND STATE DEPARTMENT OF HEALTH

HOWARD COUNTY

ELLICOTT CITY

DISTRICT 5

DATE 1/20/72

TO: THE COUNTY HEALTH OFFICER  
ELLICOTT CITY, MARYLAND

I, HEREBY, APPLY FOR THE NECESSARY TESTS IN ORDER TO CONSTRUCT (OR RECONSTRUCT) A SEWAGE DISPOSAL SYSTEM.

PROPERTY OWNER ~~XXXXXXXX~~ Richard G. Pokorski, 12704 Scaggsville Road, (Route #216)

ADDRESS P.O. Box 25, Highland, Maryland 20777

PHONE 286-3215

PROPERTY LOCATION:

SUBDIVISION Map 40, Bl. 5, P200, 401/42 D5

LOT NO. \_\_\_\_\_

ROAD AND DESCRIPTION Scaggsville Road (Route #216) - 900 feet South of Route #108

OCCUPANT Richard G. Pokorski

PHONE 286-3215

PERSON TO CONSTRUCT SYSTEM To be determined

ADDRESS \_\_\_\_\_

PHONE \_\_\_\_\_

SIZE OF LOT Approximately 41,595 square feet

TYPE BLDG. four (4)

NUMBER OF BEDROOMS \_\_\_\_\_

IF NOT SINGLE RESIDENCE DESCRIBE \_\_\_\_\_

SIGNATURE OF APPLICANT \_\_\_\_\_

*Richard G. Pokorski*

APPROVED BY \_\_\_\_\_

FOR \_\_\_\_\_

(KIND OF SYSTEM)

DATE \_\_\_\_\_

REJECTED BY \_\_\_\_\_

FOR \_\_\_\_\_

(KIND OF SYSTEM)

DATE \_\_\_\_\_

HOLD PENDING FURTHER TESTS \_\_\_\_\_

DATE \_\_\_\_\_

REASONS FOR REJECTION OR HOLDING \_\_\_\_\_

# THIS IS NOT A PERMIT

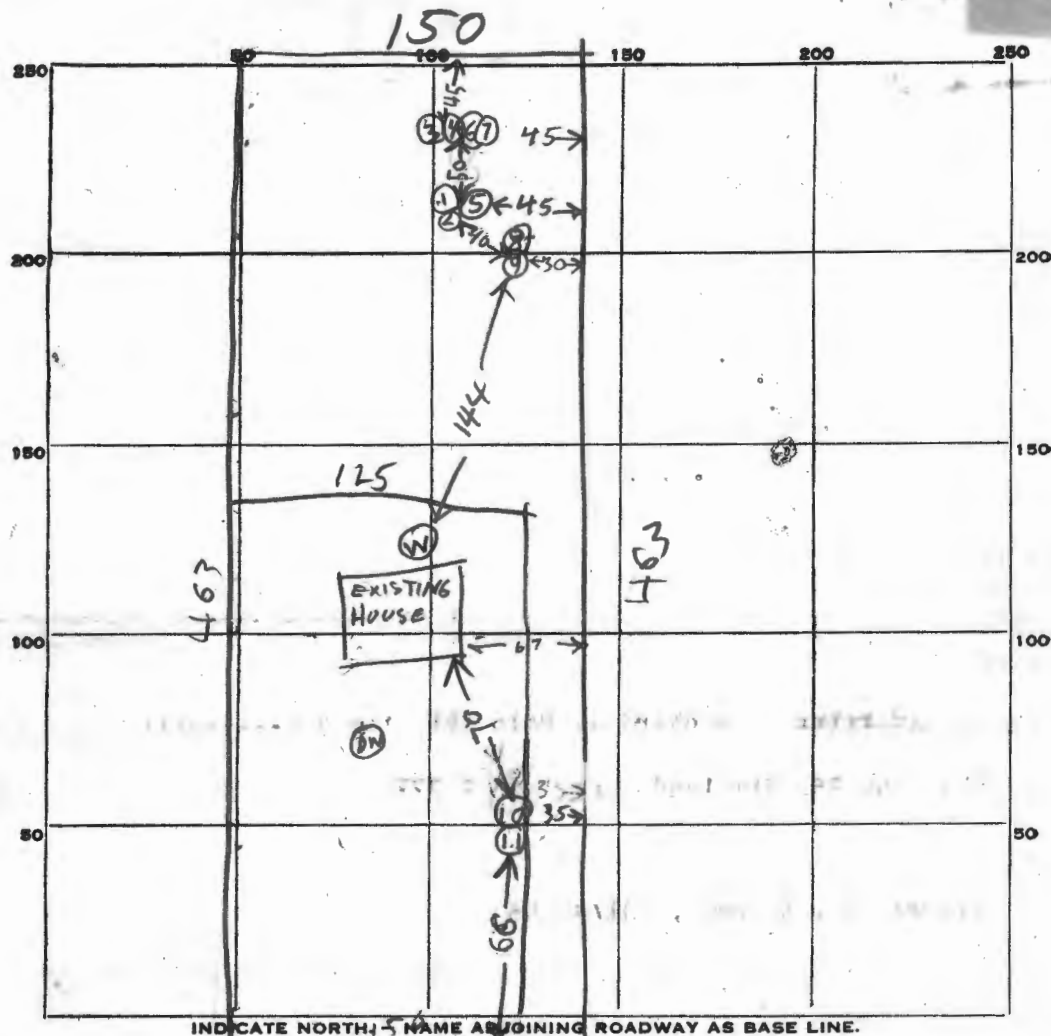

INDICATE NORTH, 5A NAME ADJOINING ROADWAY AS BASE LINE.

← TO HIGHLAND

ROUTE 216

DATE	TEST NO.	DEPTH	PRE-WET		TEST - 1" DROP		TIME
			START	STOP	START	STOP	
1/2/72	1	12	956	1000	1000	1005	5
	2	5	956	1006	little perc		
	3	13	1005	1007	1007	1010	3
	4	6	1009	1030	little perc		
	5	6	1013	1018	1018	1028	10
	6	5 1/2	1038	1044	little perc		
	7	7	1050	1115	little perc		
	8	6 1/2	1115	1115	1120	1120	5
	9	9	SAME PLACE AS 8 TOP 4 FT CLAY BOT 5 FT SANDY				
	10	8	1137	1140	1140	1145	5
	11	11	TOP 6 FT CLAY BOT 4 1/2 SAND				

**TESTED BY**

REMARKS

# APPLICATION

SEWAGE DISPOSAL TESTING

A 16666

P \_\_\_\_\_

MARYLAND STATE DEPARTMENT OF HEALTH

HOWARD COUNTY

ELLICOTT CITY

DISTRICT 5

DATE 1/20/72

1250 Gal Tank

Dry Well - 400 sq ft sidewall

6 FT below inlet with inlet installed  
6 FT below grade & bottom of Dry Well  
Installed 13 FT below grade

Place the dry well 95 FT from the back  
lot line and 45 FT from the right side of the  
lot as seen when facing the lot from

TO: THE COUNTY HEALTH OFFICER  
ELLICOTT CITY, MARYLAND

Route 216

I, HEREBY, APPLY FOR THE NECESSARY TESTS IN ORDER TO CONSTRUCT (OR RECONSTRUCT) A SEWAGE DISPOSAL SYSTEM.

PROPERTY OWNER ~~Richard G. Pokorski~~ Richard G. Pokorski, 12704 Seagssville Road, (Route #216)

ADDRESS P.O. Box 25, Highland, Maryland 20777 PHONE 286-3215

PROPERTY LOCATION:

SUBDIVISION Map 40, Bl. 5, P200, 401/42 D5 LOT NO. 2

ROAD AND DESCRIPTION Seagssville Road (Route #216) - 900 feet South of Route #108

OCCUPANT Richard G. Pokorski PHONE 286-3215

PERSON TO CONSTRUCT SYSTEM To be determined

ADDRESS \_\_\_\_\_ PHONE \_\_\_\_\_

SIZE OF LOT Approximately 41,595 square feet TYPE BLDG. four (4)  
NUMBER OF BEDROOMS

IF NOT SINGLE RESIDENCE DESCRIBE \_\_\_\_\_

SIGNATURE OF APPLICANT Richard G. Pokorski

APPROVED BY \_\_\_\_\_ FOR \_\_\_\_\_ DATE \_\_\_\_\_  
(KIND OF SYSTEM)

REJECTED BY \_\_\_\_\_ FOR \_\_\_\_\_ DATE \_\_\_\_\_  
(KIND OF SYSTEM)

HOLD PENDING FURTHER TESTS \_\_\_\_\_ DATE \_\_\_\_\_

REASONS FOR REJECTION OR HOLDING 1/21/72 - Resolution OK Hold for

Final Plat. B/H

# THIS IS NOT A PERMIT

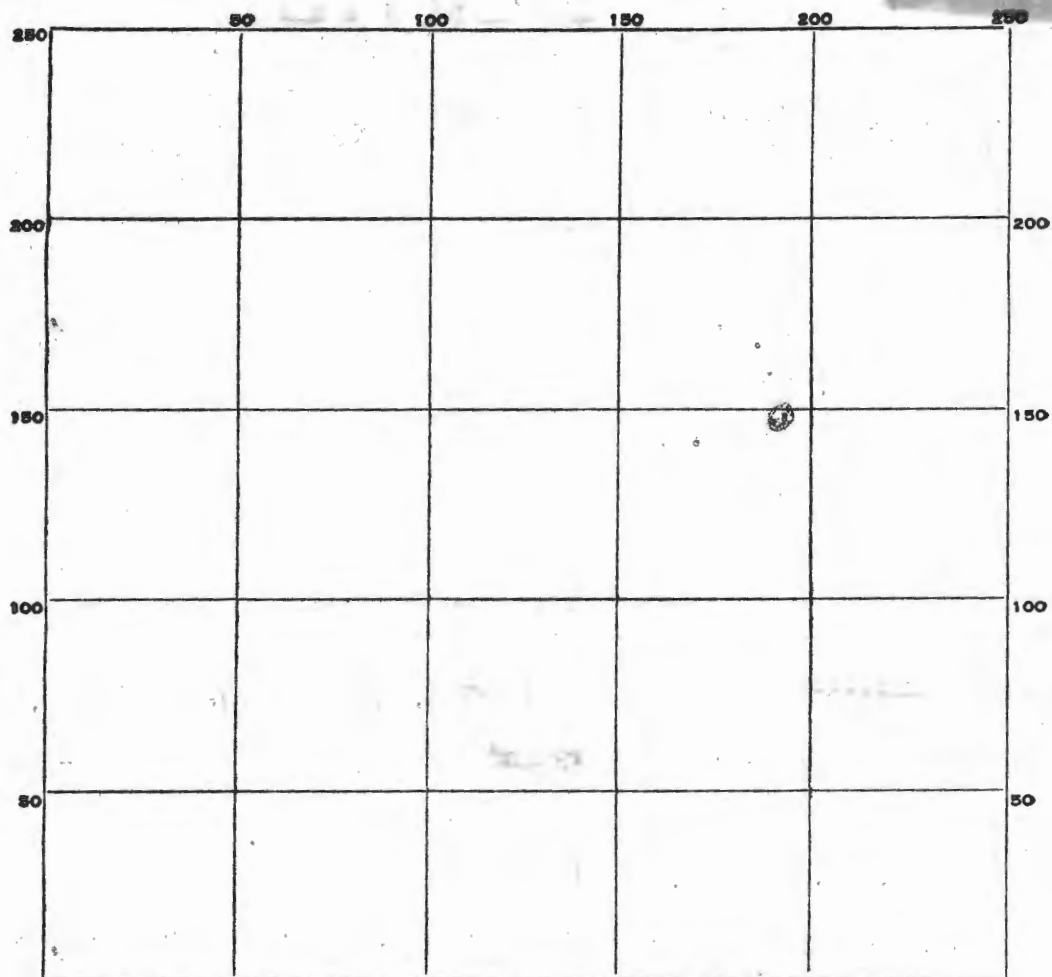

INDICATE NORTH. - NAME ADJOINING ROADWAY AS BASE LINE.

DATE	TEST NO.	DEPTH	PRE-WET		TEST - 1" DROP		TIME
			START	STOP	START	STOP	

SOIL AUGER FINDING \_\_\_\_\_

TESTED BY \_\_\_\_\_

REMARKS \_\_\_\_\_

voided by Tome on 5-15-72

9/10/71

These perc. holes are to  
be located by certified Engineer  
within a month.

R. Tome

Free  
appr.  
9/9/71

2 lots Popowski  
1 lot Krieger

needs letter  
of pers  
approval

Mrs Mary <sup>Forger</sup> Bronte  
Jen Oaks Rd.  
Dayton, Ind.  
21036

286-2732

LAUREL TO HIGHLAND RD (RT 216)

LOCATION SURVEY  
FOR  
EDWARD T. WILSON  
FIFTH ELECTION DISTRICT OF HOWARD COUNTY  
HIGHLAND, MARYLAND  
SCALE 1 IN. = 100 FT. MAY 22, 1983  
ENGINEERS CERTIFICATE

Survey party of at least two persons, shown herein, has been located  
in a field of tall grass and there are no other landmarks.

*Charles M. [Signature]*  
Charles M. Seiner Jr. Reg. Engineer & Land Surveyor No. 2237



~~Hold for~~  
Signed boundary  
plot.





# PROPOSED DIVISION

~~PLAT OF SURVEY~~

FOR THE

ESTATE OF ELIZABETH ADAMS

FIFTH ELECTION DISTRICT OF HOWARD COUNTY

CLARKSVILLE, MARYLAND

SCALE: 1 IN. = 200 FT.

MARCH 6, 1969

Note: Plat revised 6/7/69 to show  
Corps of Engineers Topography

*Claude M. Skinner Jr.*

Claude M. Skinner Jr., Reg. Engineer & Land Surveyor No. 2237

Revised: 8/12/77

